



Australian Government



Jobs and Skills Australia

# Industry profile

## Victoria

Release date: 27 March 2025

### Overview

In February 2025, there were around 3,770,800 people employed in Victoria. The 5 largest employing industries in Victoria were Health Care and Social Assistance, Professional, Scientific and Technical Services, Construction, Retail Trade and Education and Training. Together these 5 industries accounted for 53% of all employment.

Over the year to February 2025, employment in:

- Health Care and Social Assistance rose by 2.0% to stand at 591,400
- Professional, Scientific and Technical Services fell by 2.9% to stand at 368,400
- Construction rose by 3.0% to stand at 357,900.

In Health Care and Social Assistance in Victoria, 53% of workers were employed full-time; 75% were Female; and the median age of the workforce was 41. Around 76% of employed persons in this industry were located in Greater Melbourne.

### Employment by industry, February 2025 and February 2024

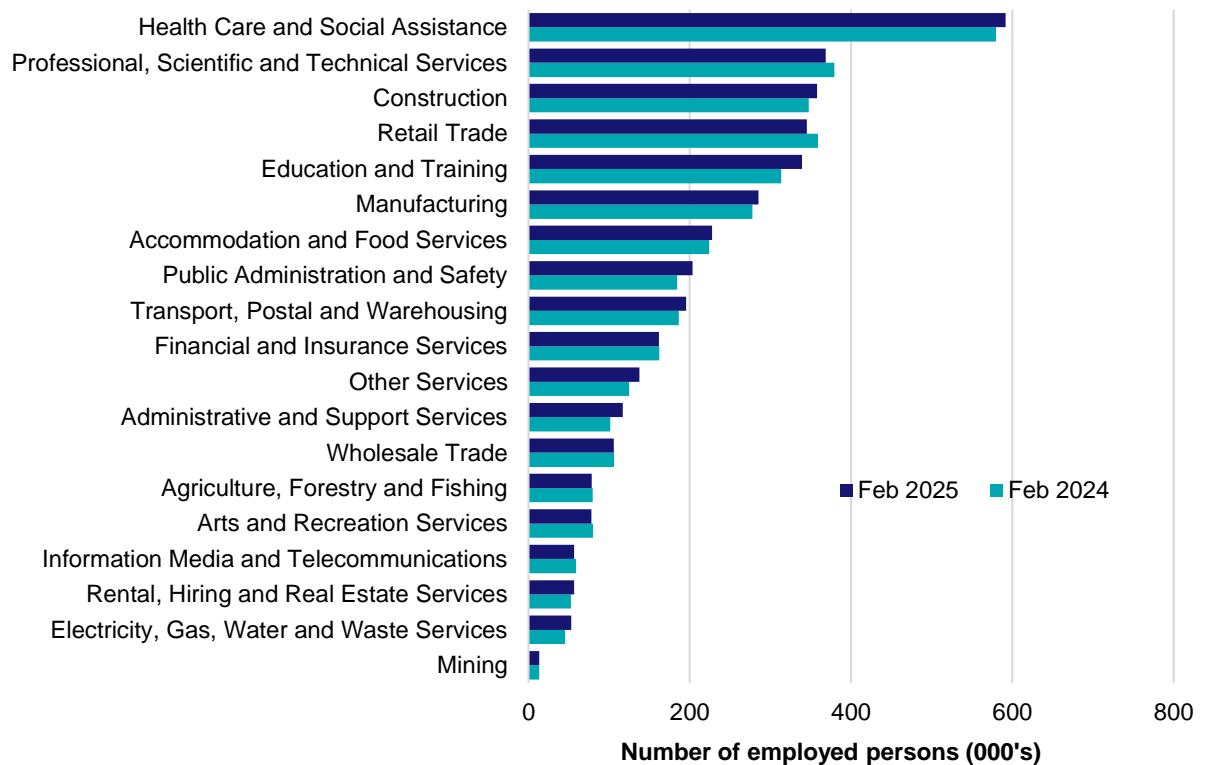

Source: ABS Labour Force Survey, Detailed, four quarter averages, February 2025. Note that total employment (four quarter averaged data) may not match data published in the Labour Market dashboards (6 month averaged data).

Note: For any enquiries related to the data in this report, contact [RegionalWorkforceAssessment@jobsandskills.gov.au](mailto:RegionalWorkforceAssessment@jobsandskills.gov.au)

## Five largest employing industries: key statistics

### Health Care and Social Assistance

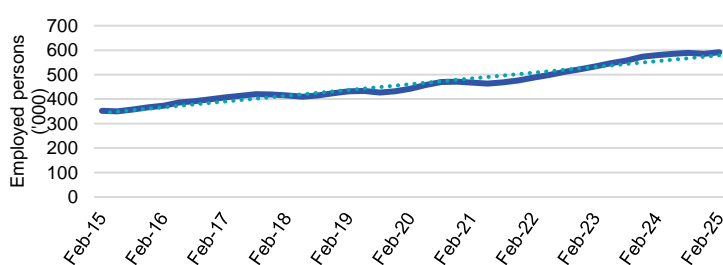

Number employed (Feb-25):	591,400
1 year employment change:	2.0%
5 year employment change:	33.7%
10 year employment change:	67.9%
Youth share of employment:	9.4%
Mature age share of employment:	16.9%

### Professional, Scientific and Technical Services

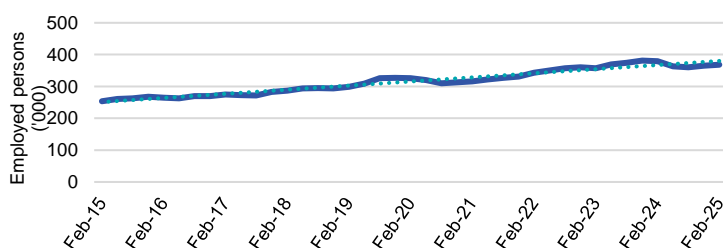

Number employed (Feb-25):	368,400
1 year employment change:	-2.9%
5 year employment change:	13.1%
10 year employment change:	45.3%
Youth share of employment:	4.4%
Mature age share of employment:	7.7%

### Construction

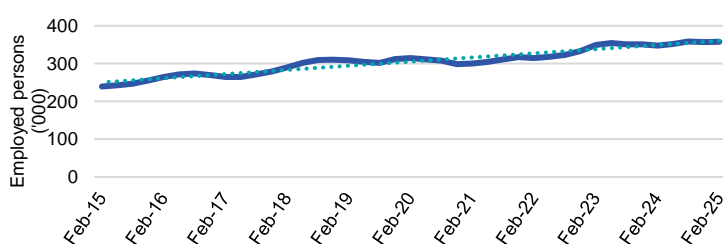

Number employed (Feb-25):	357,900
1 year employment change:	3.0%
5 year employment change:	13.7%
10 year employment change:	49.5%
Youth share of employment:	10.5%
Mature age share of employment:	8.1%

### Retail Trade

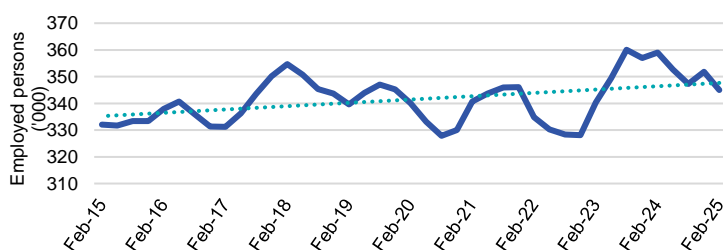

Number employed (Feb-25):	345,000
1 year employment change:	-3.9%
5 year employment change:	1.5%
10 year employment change:	3.9%
Youth share of employment:	21.6%
Mature age share of employment:	7.8%

### Education and Training

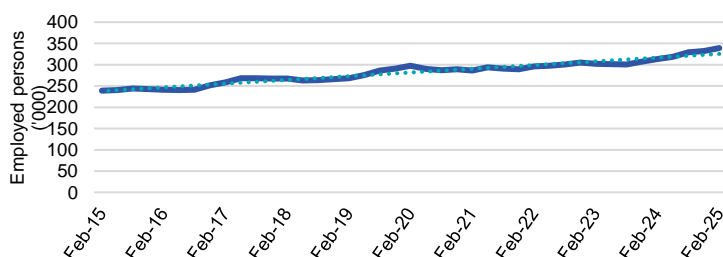

Number employed (Feb-25):	339,100
1 year employment change:	8.2%
5 year employment change:	14.0%
10 year employment change:	41.9%
Youth share of employment:	5.8%
Mature age share of employment:	10.2%

Source: ABS Labour Force Survey, Detailed, four quarter averages, February 2025, except youth and mature age data which are from the ABS Census of Population and Housing, 2021.

Note: In each chart, the solid line is the level of employment and the dotted line is a simple linear trend line for the 10 year period.

## Employment characteristics by Industry

### Which industries are youth (aged 15-24) employed in?



Source: ABS Census of Population and Housing, 2021.

### Which industries are mature age persons (aged 55+) employed in?

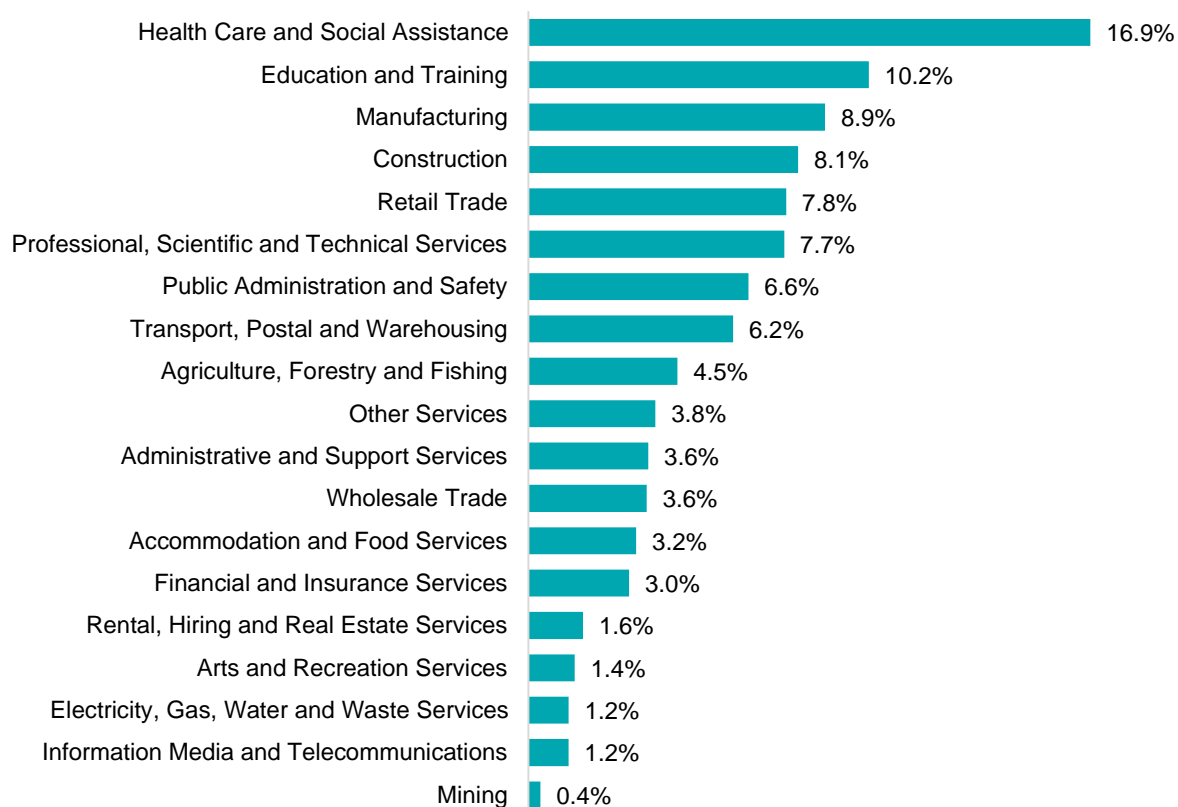

Source: ABS Census of Population and Housing, 2021.

## Gender share by industry

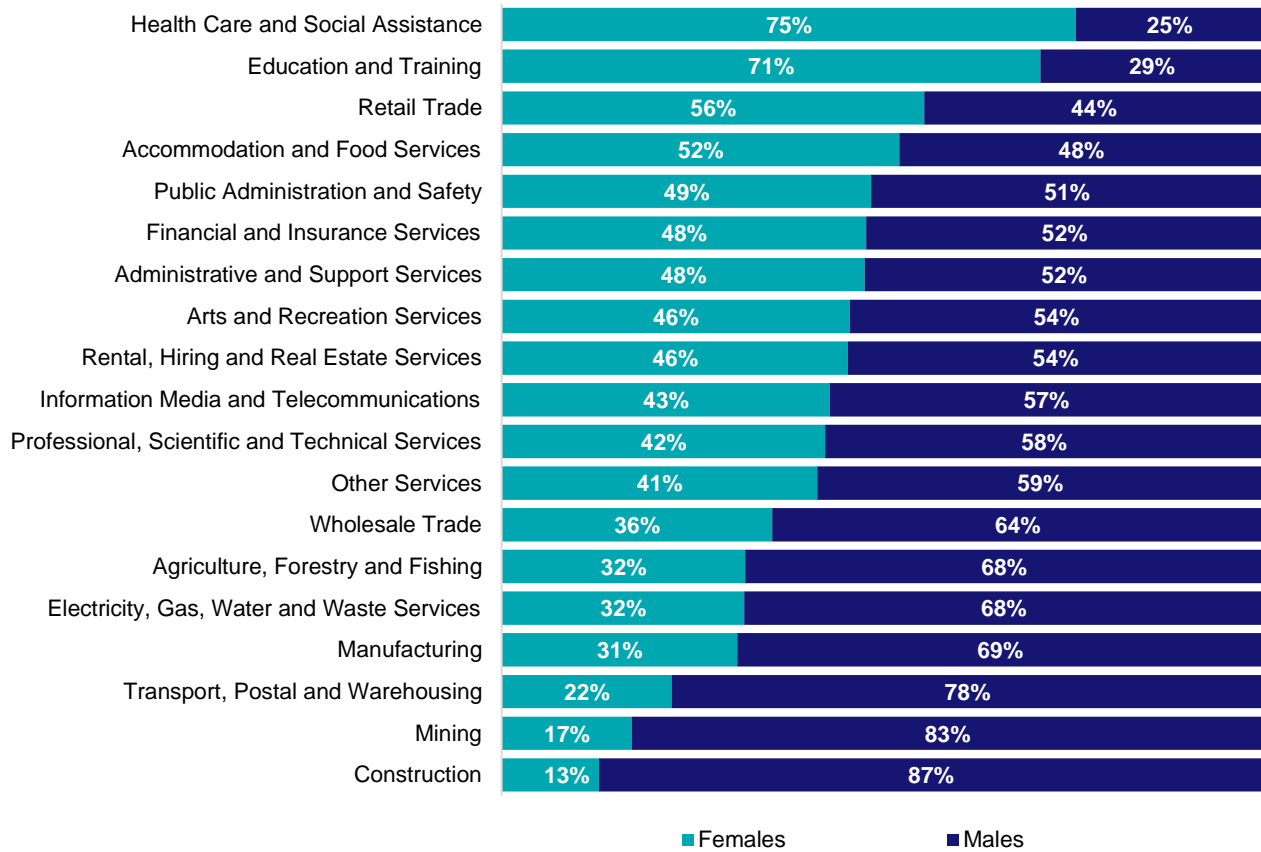

Source: ABS Labour Force Survey, Detailed, four quarter averages, February 2025.

## Full-time and part-time employment status by industry

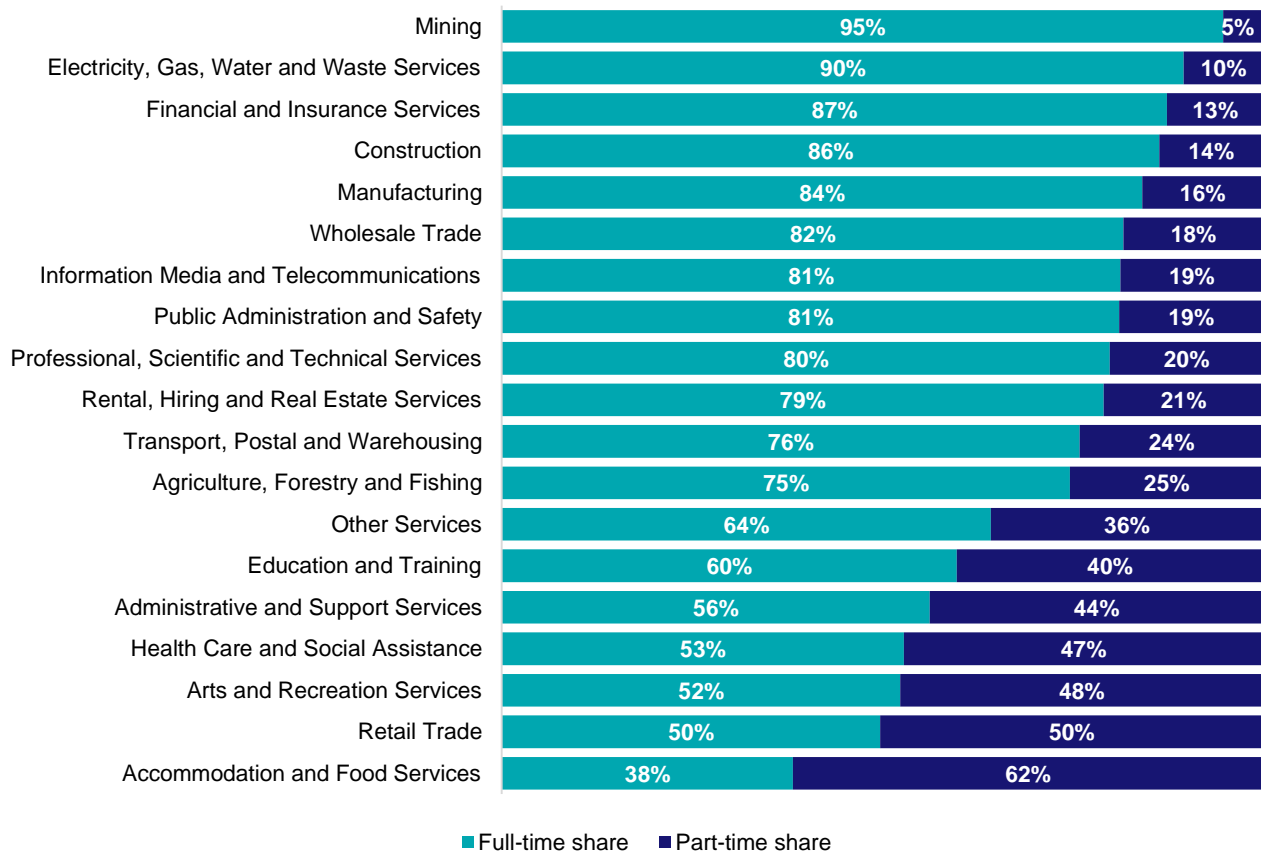

Source: ABS Labour Force Survey, Detailed, four quarter averages, February 2025.

## Appendix

### Employment by industry, Victoria, February 2025

Industry (in order of size)	Share of emp't Feb-25 (%)	Share of emp't in Greater Melbourne	Share of emp't in Rest of VIC (%)	Employed ('000)			1 year change		5 year change		Median age *
				Feb-25	Feb-24	Feb-20	('000)	%	('000)	%	
Health Care and Social Assistance	15.7	75.8	24.2	591.4	579.8	442.4	11.6	2.0	149.1	33.7	41
Professional, Scientific and Technical Services	9.8	88.2	11.8	368.4	379.4	325.8	-11.0	-2.9	42.6	13.1	39
Construction	9.5	77.5	22.5	357.9	347.4	314.6	10.4	3.0	43.2	13.7	37
Retail Trade	9.1	76.4	23.6	345.0	359.0	340.0	-14.0	-3.9	5.0	1.5	34
Education and Training	9.0	78.7	21.3	339.1	313.3	297.5	25.8	8.2	41.7	14.0	42
Manufacturing	7.6	78.3	21.7	285.1	277.7	283.1	7.4	2.7	2.1	0.7	44
Accommodation and Food Services	6.0	77.7	22.3	227.6	224.2	208.6	3.4	1.5	19.0	9.1	26
Public Administration and Safety	5.4	77.7	22.3	203.6	184.5	183.1	19.1	10.4	20.5	11.2	43
Transport, Postal and Warehousing	5.2	84.5	15.5	195.3	186.3	175.2	9.0	4.8	20.1	11.5	43
Financial and Insurance Services	4.3	90.3	9.7	161.6	162.1	129.8	-0.5	-0.3	31.8	24.5	40
Other Services	3.7	78.7	21.3	137.7	124.7	122.3	13.0	10.4	15.3	12.5	40
Administrative and Support Services	3.1	80.3	19.7	116.8	101.3	124.2	15.5	15.3	-7.5	-6.0	41
Wholesale Trade	2.8	87.5	12.5	105.6	106.3	111.9	-0.7	-0.6	-6.2	-5.6	44
Agriculture, Forestry and Fishing	2.1	20.9	79.1	78.5	79.5	82.9	-0.9	-1.2	-4.4	-5.3	49
Arts and Recreation Services	2.1	83.2	16.8	78.1	79.9	72.9	-1.9	-2.3	5.2	7.2	35
Information Media and Telecommunications	1.5	89.4	10.6	56.6	59.1	61.6	-2.5	-4.2	-5.0	-8.1	39
Rental, Hiring and Real Estate Services	1.5	86.0	14.0	56.4	52.7	53.6	3.7	7.1	2.8	5.3	41
Electricity, Gas, Water and Waste Services	1.4	71.4	28.6	53.0	45.5	46.6	7.6	16.7	6.5	13.9	42
Mining	0.3	55.5	44.5	13.1	13.4	12.1	-0.3	-2.5	1.1	8.7	44
<b>All Industries</b>	<b>100.0</b>	<b>78.8</b>	<b>21.2</b>	<b>3770.8</b>	<b>3676.0</b>	<b>3388.0</b>	<b>94.8</b>	<b>2.6</b>	<b>382.8</b>	<b>11.3</b>	<b>40</b>

Source: ABS Labour Force Survey, Detailed, February 2025, four quarter averages. \*Median age is from the ABS Census of Population and Housing, 2021.

# Employment Region Industry profile

## Ballarat Employment Region

Release date: 27 March 2025

### Overview

In February 2025, there were around 91,500 people employed in the Ballarat Employment Region. The 5 largest employing industries in the region were Health Care and Social Assistance, Education and Training, Construction, Retail Trade, and Manufacturing. Together these 5 industries accounted for 56% of employment in the region.

Over the year to February 2025, employment in:

- Health Care and Social Assistance rose by 6.8% to stand at 17,600
- Education and Training rose by 12.7% to stand at 9,400
- Construction rose by 46.9% to stand at 9,200.

In Health Care and Social Assistance in the Ballarat Employment Region, 59% of workers were employed full-time; 85% were female; and the median age of the workforce was 44.

### Employment by industry, February 2025 and February 2024

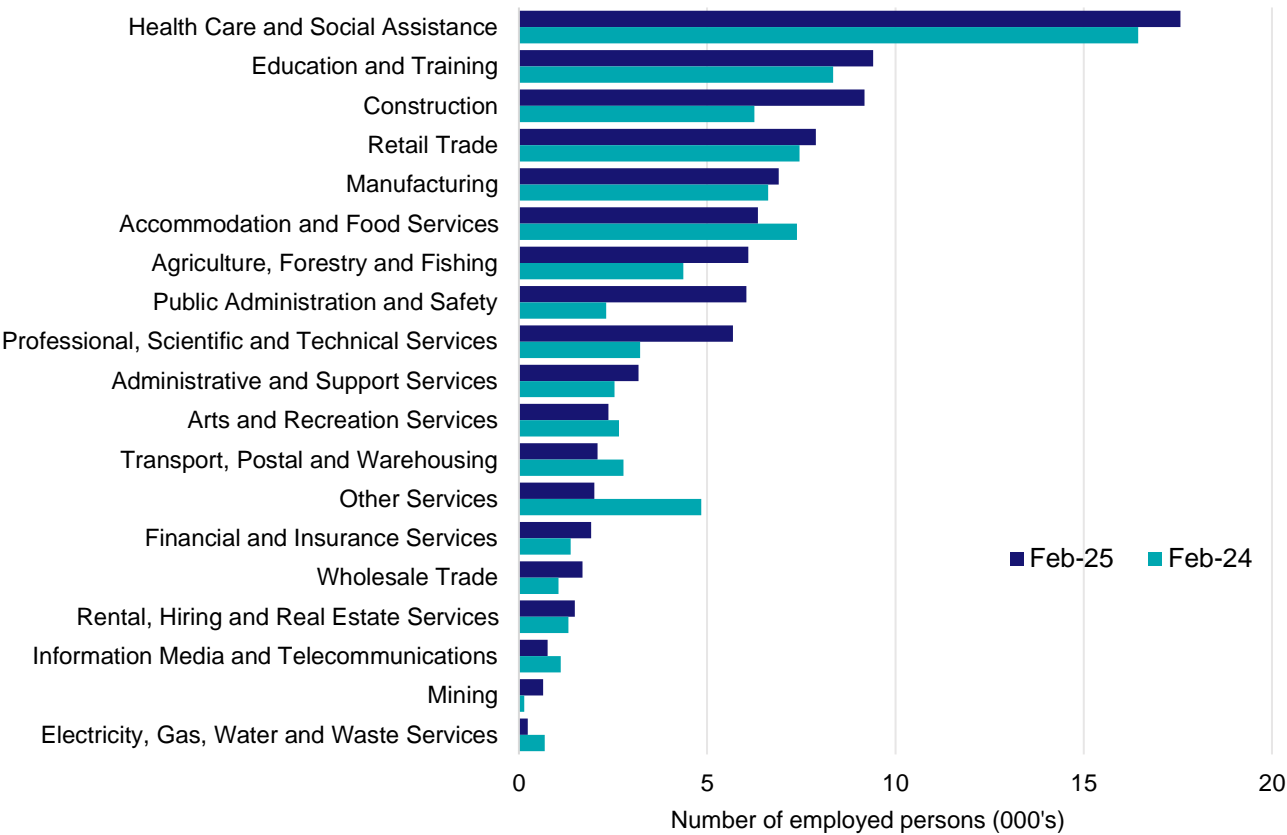

Source: ABS Labour Force Survey\*, Detailed, four quarter averages, February 2025. Note that total employment for the region (four quarter averaged data) will not match data published in the Employment Region Labour Market dashboards (modelled estimates).

\*ABS Labour Force Survey data are based on the Ballarat SA4.

**Notes:** Data are the latest available. A high degree of caution should be exercised when interpreting data at the regional level, particularly in regards to percentage changes, given the volatility of the underlying data. For any enquiries related to the data in this report, please contact [RegionalWorkforceAssessment@jobsandskills.gov.au](mailto:RegionalWorkforceAssessment@jobsandskills.gov.au)

# Five largest employing industries: key statistics

## Health Care and Social Assistance

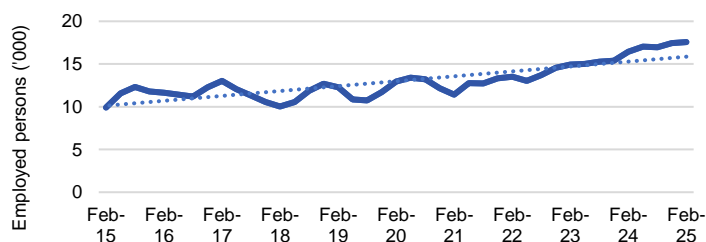

Number employed (Feb-25):	17,600
1 year employment change:	6.8%
5 year employment change:	35.5%
10 year employment change:	77.3%
Youth share of employment:	11.0%
Mature age share of employment:	19.9%

## Education and Training

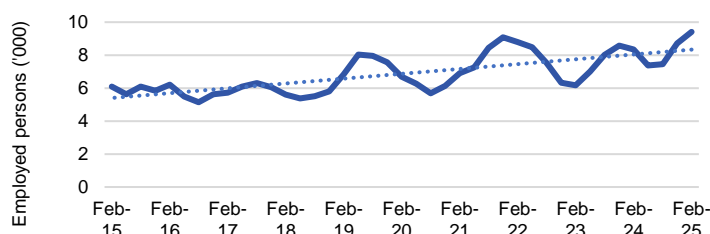

Number employed (Feb-25):	9,400
1 year employment change:	12.7%
5 year employment change:	40.6%
10 year employment change:	54.3%
Youth share of employment:	4.9%
Mature age share of employment:	10.8%

## Construction

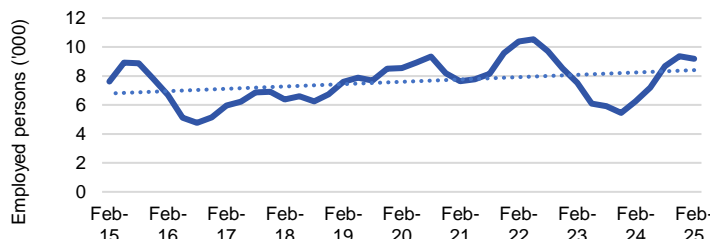

Number employed (Feb-25):	9,200
1 year employment change:	46.9%
5 year employment change:	7.4%
10 year employment change:	20.5%
Youth share of employment:	12.5%
Mature age share of employment:	8.0%

## Retail Trade

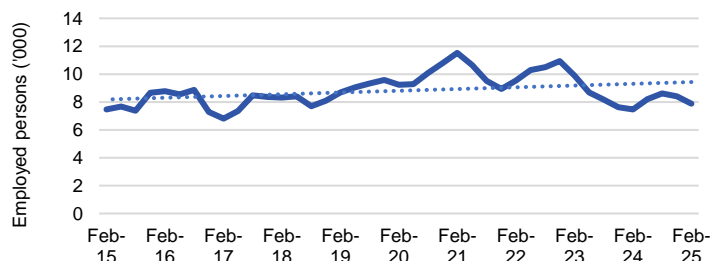

Number employed (Feb-25):	7,900
1 year employment change:	5.8%
5 year employment change:	-14.6%
10 year employment change:	5.5%
Youth share of employment:	20.4%
Mature age share of employment:	7.9%

## Manufacturing

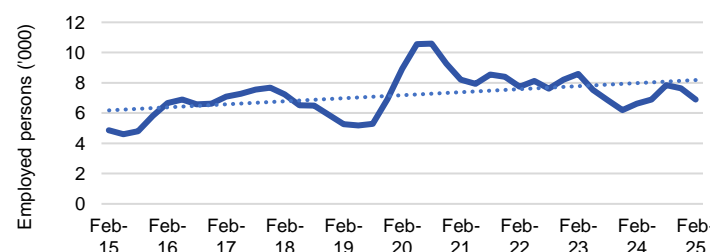

Number employed (Feb-25):	6,900
1 year employment change:	4.2%
5 year employment change:	-22.7%
10 year employment change:	42.0%
Youth share of employment:	6.1%
Mature age share of employment:	8.3%

Source: ABS Labour Force Survey, Detailed, four quarter averages, February 2025, except youth and mature age data which are from the ABS Census of Population and Housing, 2021.

**Notes:** In each chart, the solid line is the level of employment and the dotted line is a simple linear trend line for the 10 year period. Given the volatility of the underlying data, employment estimates should be treated with a high degree of caution. Particular focus should be placed on the employment series over time to ascertain more reliable long-term growth trends.

## Employment characteristics by Industry

### Which industries are youth (aged 15-24) employed in?

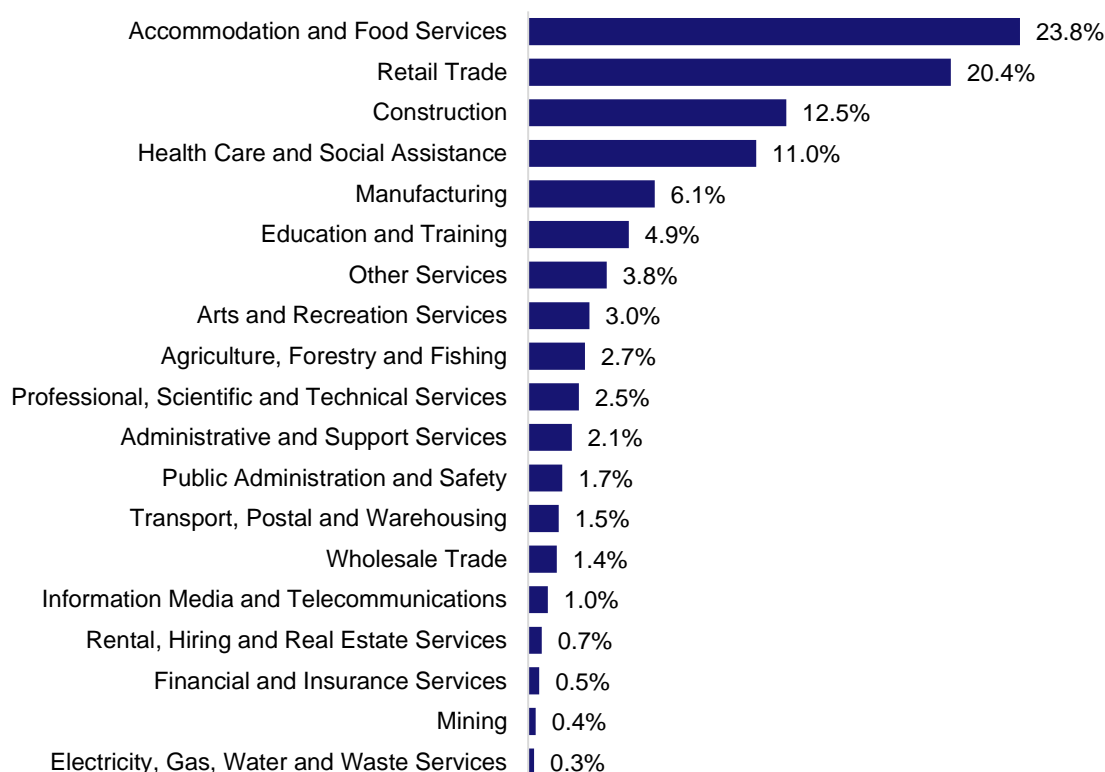

Source: ABS Census of Population and Housing, 2021.

### Which industries are mature age persons (aged 55+) employed in?

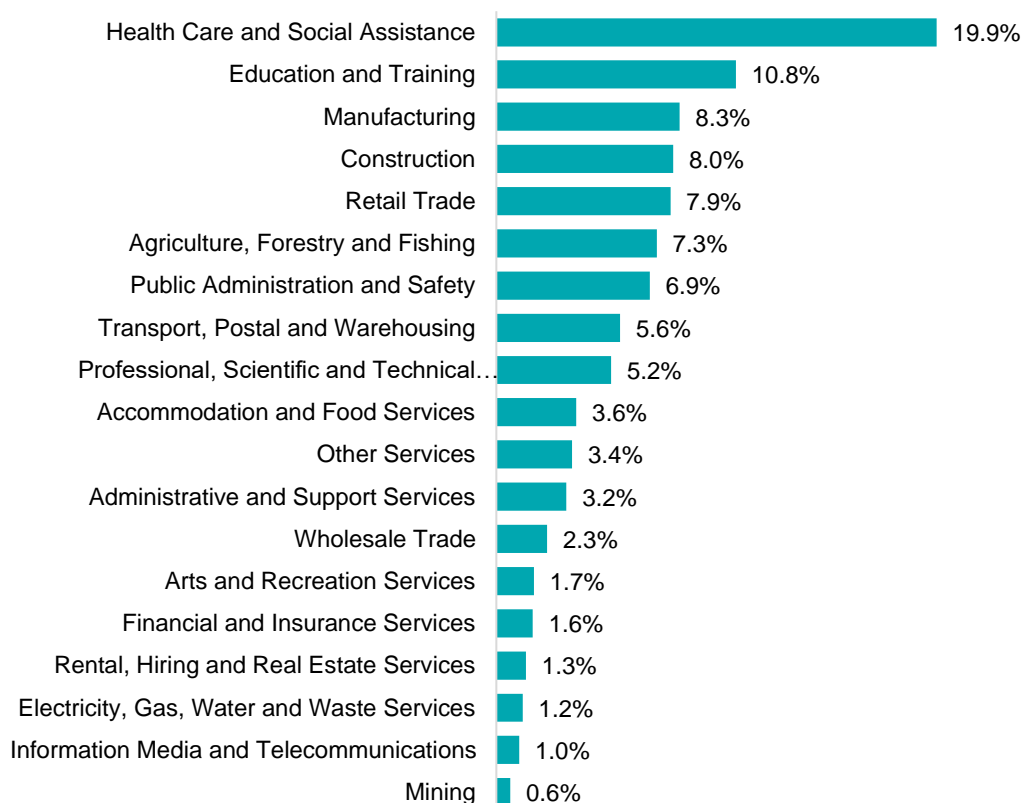

Source: ABS Census of Population and Housing, 2021. Note: SA2 level Census data have been aggregated to the Employment Region level.



## Gender share by industry

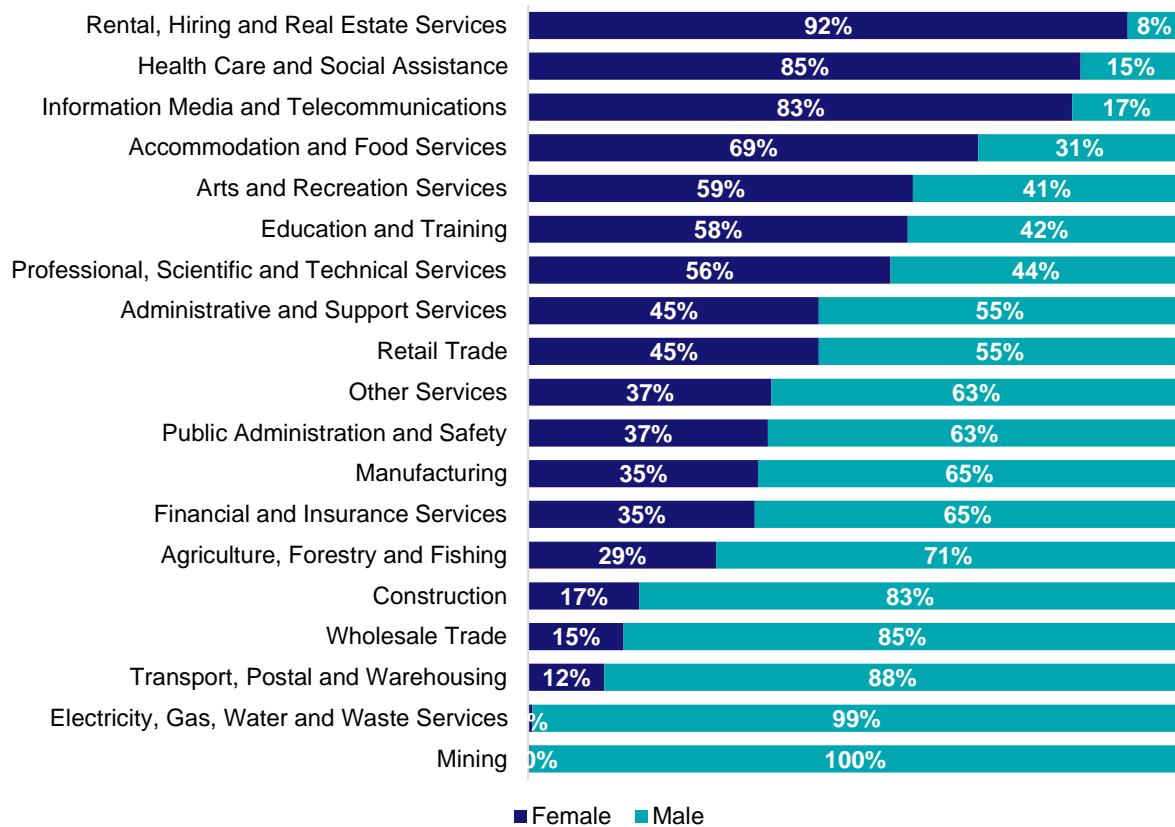

Source: ABS Labour Force Survey, Detailed, four quarter averages, February 2025.

## Full-time and part-time employment status by industry

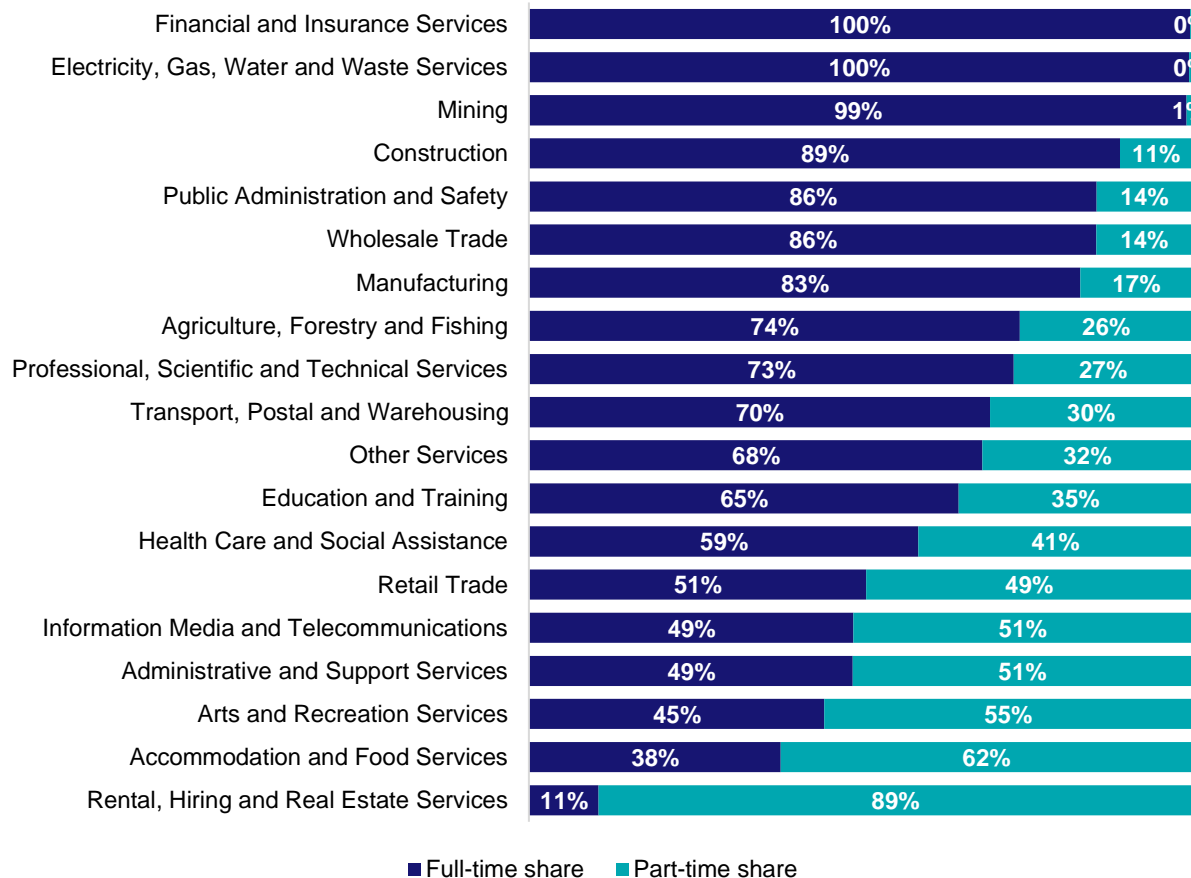

Source: ABS Labour Force Survey, Detailed, four quarter averages, February 2025.

## Appendix

### Employment by industry, Ballarat, February 2025

Industry (in order of size)	Share of employment in the region Feb-25 (%)	Employed ('000)			Full-time share %	Part-time share %	Median age *
		Feb-25	Feb-24	Feb-20			
Health Care and Social Assistance	19.2	17.6	16.4	13.0	58.8	41.2	44
Education and Training	10.3	9.4	8.3	6.7	64.9	35.1	44
Construction	10.0	9.2	6.2	8.5	89.2	10.8	37
Retail Trade	8.6	7.9	7.5	9.2	50.9	49.1	35
Manufacturing	7.5	6.9	6.6	8.9	83.3	16.7	45
Accommodation and Food Services	6.9	6.4	7.4	5.8	38.0	62.0	24
Agriculture, Forestry and Fishing	6.7	6.1	4.4	1.5	74.1	25.9	51
Public Administration and Safety	6.6	6.0	2.3	3.6	85.7	14.3	45
Professional, Scientific and Technical Services	6.2	5.7	3.2	4.7	73.2	26.8	43
Administrative and Support Services	3.5	3.2	2.5	2.2	48.9	51.1	44
Arts and Recreation Services	2.6	2.4	2.7	2.5	44.6	55.4	37
Transport, Postal and Warehousing	2.3	2.1	2.8	2.8	69.6	30.4	48
Other Services	2.2	2.0	4.8	3.3	68.5	31.5	39
Financial and Insurance Services	2.1	1.9	1.4	0.5	99.8	0.2	45
Wholesale Trade	1.8	1.7	1.1	1.0	85.7	14.3	46
Rental, Hiring and Real Estate Services	1.6	1.5	1.3	1.8	10.5	89.5	42
Information Media and Telecommunications	0.8	0.8	1.1	1.5	49.0	51.0	41
Mining	0.7	0.6	0.1	0.9	99.3	0.7	38
Electricity, Gas, Water and Waste Services	0.3	0.2	0.7	0.8	99.7	0.3	45
<b>All industries</b>	<b>100.0</b>	<b>91.5</b>	<b>80.9</b>	<b>79.2</b>	<b>66.5</b>	<b>33.5</b>	<b>42</b>

Source: ABS Labour Force Survey, Detailed, four quarter averages, February 2025. \*Median age is from the ABS Census of Population and Housing, 2021. Median age has been derived using aggregated SA2s for the Employment Region.

**Note: Small cells should be viewed with caution due to small sample sizes and regional volatility.**



# Employment Region Industry profile

## Barwon Employment Region

Release date: 27 March 2025

### Overview

In February 2025, there were around 181,500 people employed in the Barwon Employment Region. The 5 largest employing industries in the region were Health Care and Social Assistance, Construction, Retail Trade, Education and Training, and Manufacturing. Together these 5 industries accounted for 56% of employment in the region.

Over the year to February 2025, employment in:

- Health Care and Social Assistance rose by 15.0% to stand at 34,500
- Construction fell by 13.7% to stand at 19,000
- Retail Trade fell by 22.9% to stand at 17,400.

In Health Care and Social Assistance in the Barwon Employment Region, 55% of workers were employed part-time; 79% were female; and the median age of the workforce was 42.

### Employment by industry, February 2025 and February 2024

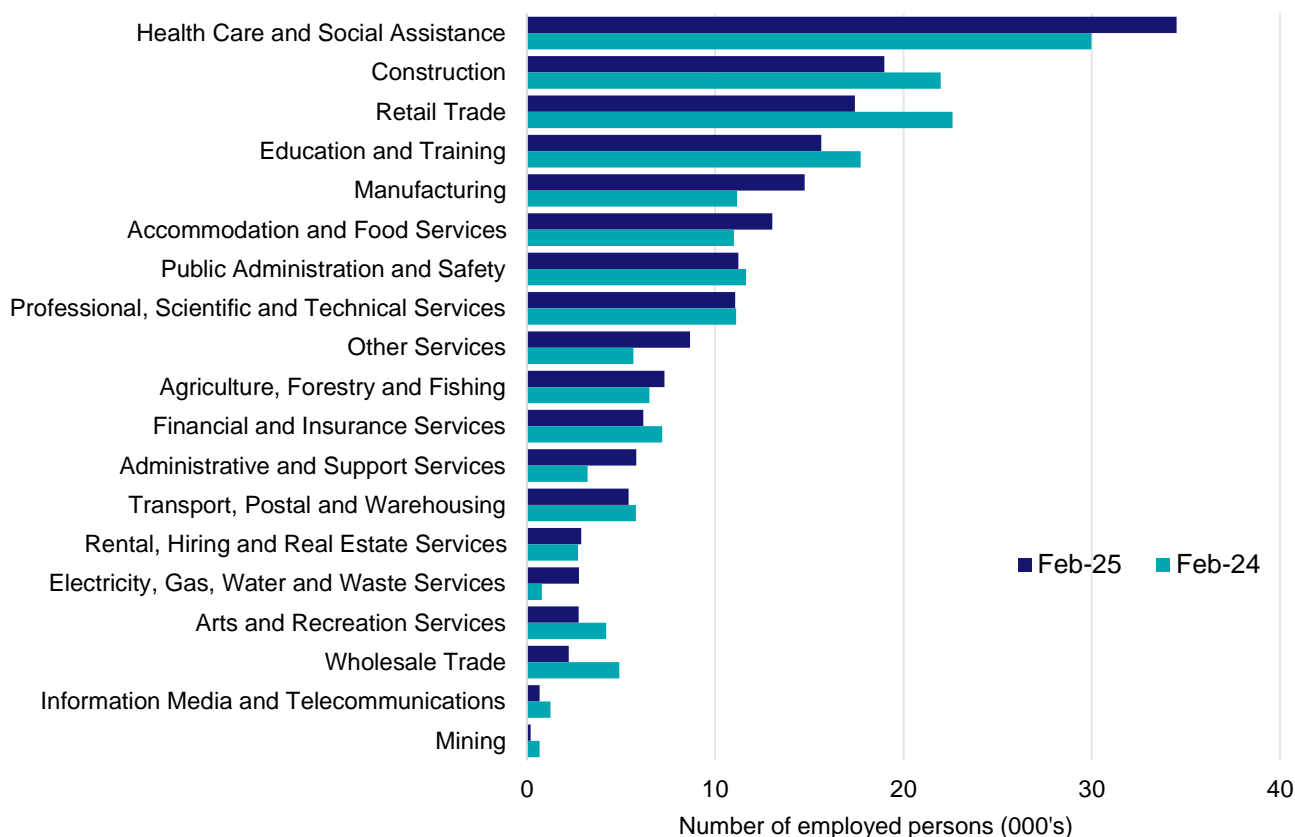

Source: ABS Labour Force Survey\*, Detailed, four quarter averages, February 2025. Note that total employment for the region (four quarter averaged data) will not match data published in the Employment Region Labour Market dashboards (modelled estimates).

\*ABS Labour Force Survey data are based on the Geelong SA4.

**Notes:** Data are the latest available. A high degree of caution should be exercised when interpreting data at the regional level, particularly in regards to percentage changes, given the volatility of the underlying data. For any enquiries related to the data in this report, please contact [RegionalWorkforceAssessment@jobsandskills.gov.au](mailto:RegionalWorkforceAssessment@jobsandskills.gov.au)

# Five largest employing industries: key statistics

## Health Care and Social Assistance

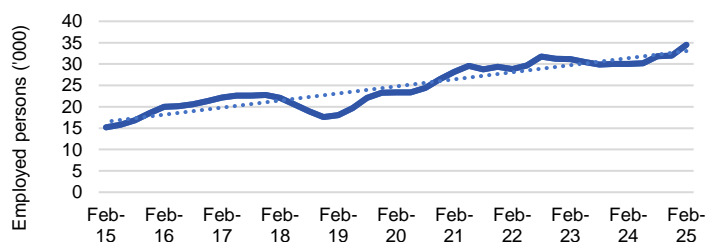

Number employed (Feb-25):	34,500
1 year employment change:	15.0%
5 year employment change:	47.8%
10 year employment change:	127.2%
Youth share of employment:	9.9%
Mature age share of employment:	19.8%

## Construction

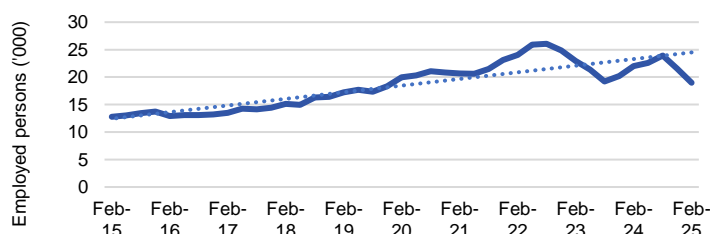

Number employed (Feb-25):	19,000
1 year employment change:	-13.7%
5 year employment change:	-5.0%
10 year employment change:	48.5%
Youth share of employment:	12.8%
Mature age share of employment:	8.7%

## Retail Trade

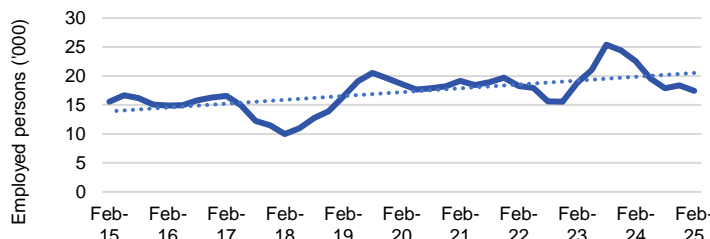

Number employed (Feb-25):	17,400
1 year employment change:	-22.9%
5 year employment change:	-6.4%
10 year employment change:	12.0%
Youth share of employment:	22.6%
Mature age share of employment:	8.3%

## Education and Training

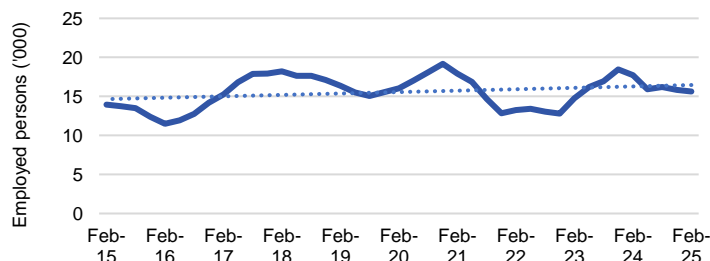

Number employed (Feb-25):	15,600
1 year employment change:	-11.8%
5 year employment change:	-2.5%
10 year employment change:	12.1%
Youth share of employment:	4.9%
Mature age share of employment:	11.3%

## Manufacturing

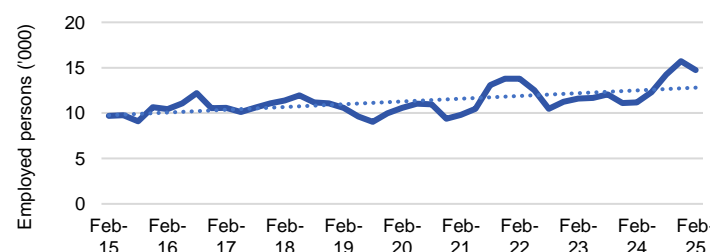

Number employed (Feb-25):	14,700
1 year employment change:	32.1%
5 year employment change:	39.4%
10 year employment change:	52.2%
Youth share of employment:	4.8%
Mature age share of employment:	6.9%

Source: ABS Labour Force Survey, Detailed, four quarter averages, February 2025, except youth and mature age data which are from the ABS Census of Population and Housing, 2021.

**Notes:** In each chart, the solid line is the level of employment and the dotted line is a simple linear trend line for the 10 year period. Given the volatility of the underlying data, employment estimates should be treated with a high degree of caution. Particular focus should be placed on the employment series over time to ascertain more reliable long-term growth trends.

## Employment characteristics by Industry

### Which industries are youth (aged 15-24) employed in?

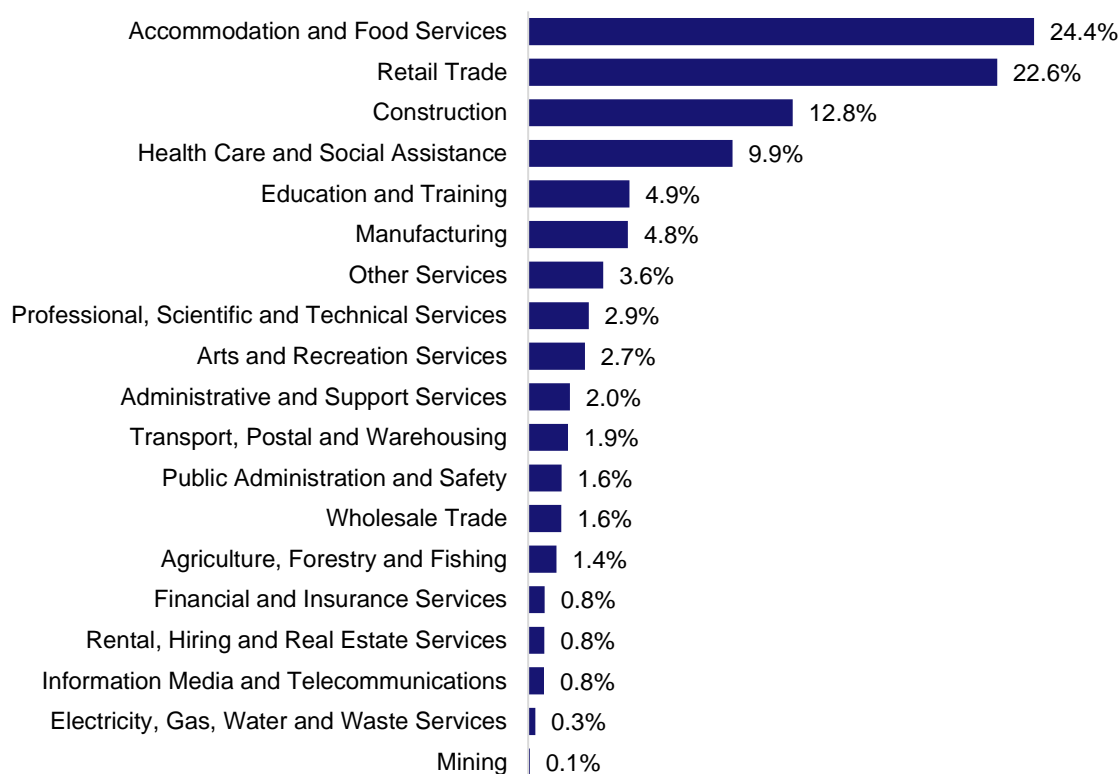

Source: ABS Census of Population and Housing, 2021.

### Which industries are mature age persons (aged 55+) employed in?

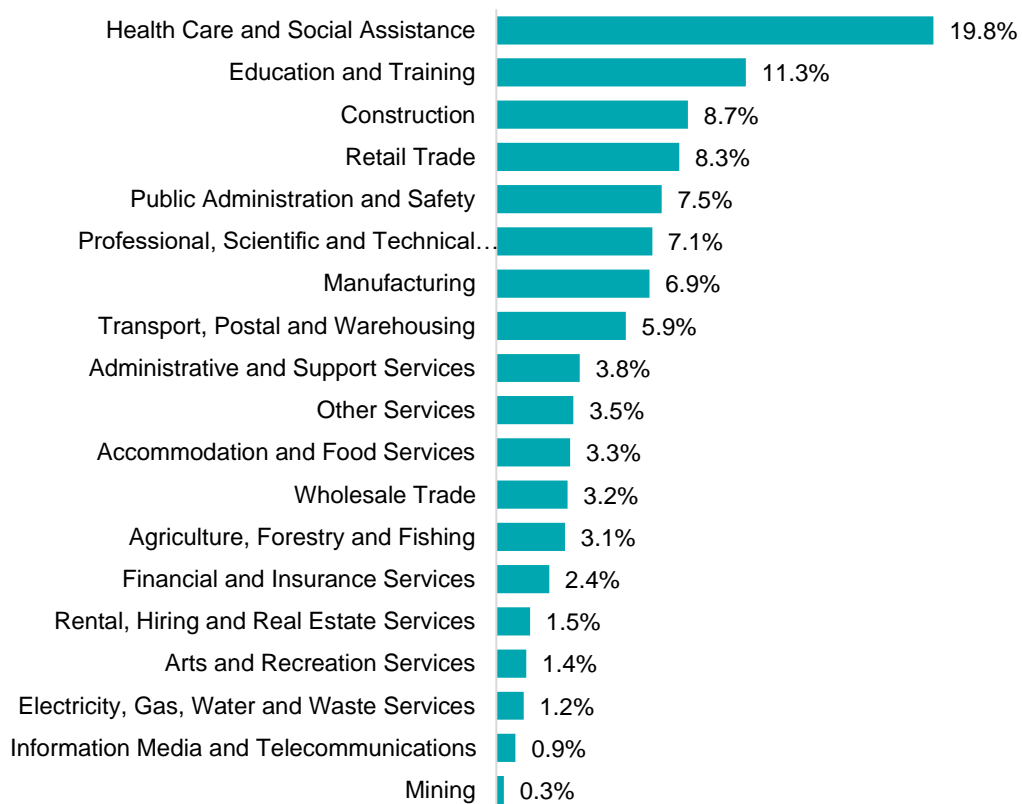

Source: ABS Census of Population and Housing, 2021. Note: SA2 level Census data have been aggregated to the Employment Region level.

## Gender share by industry

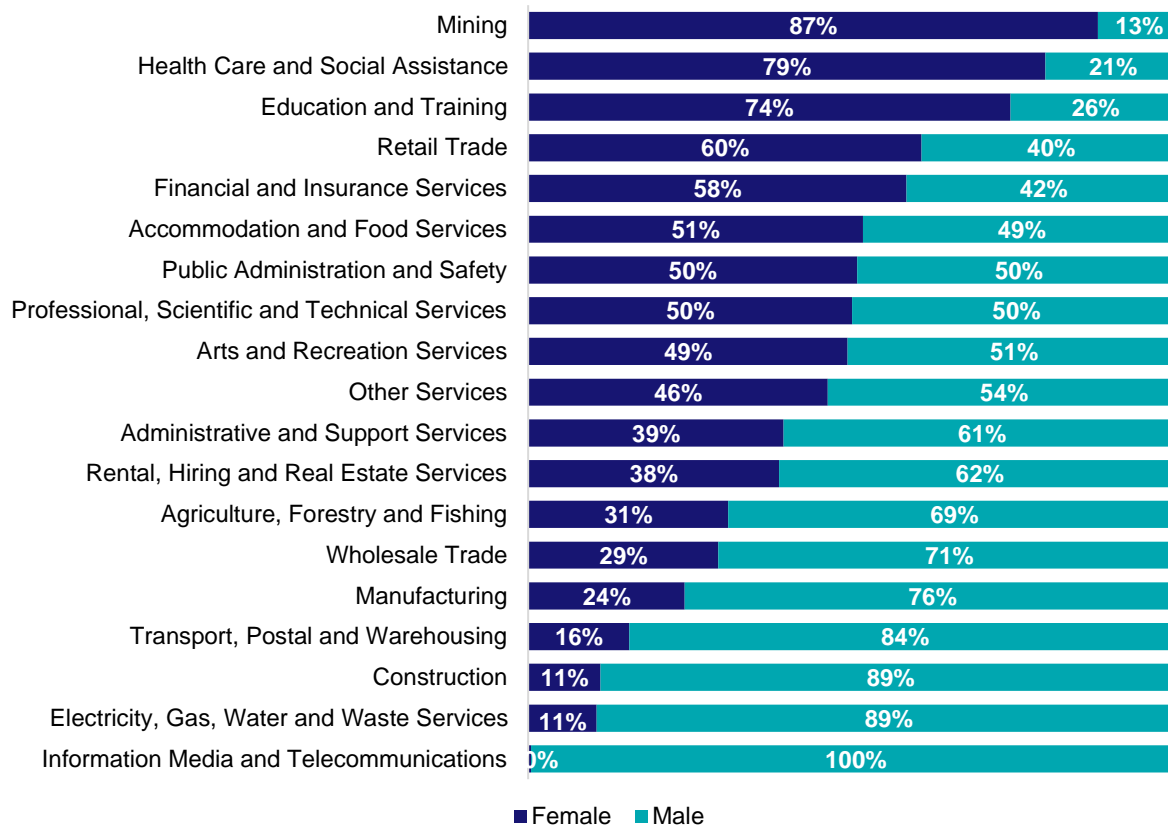

Source: ABS Labour Force Survey, Detailed, four quarter averages, February 2025.

## Full-time and part-time employment status by industry

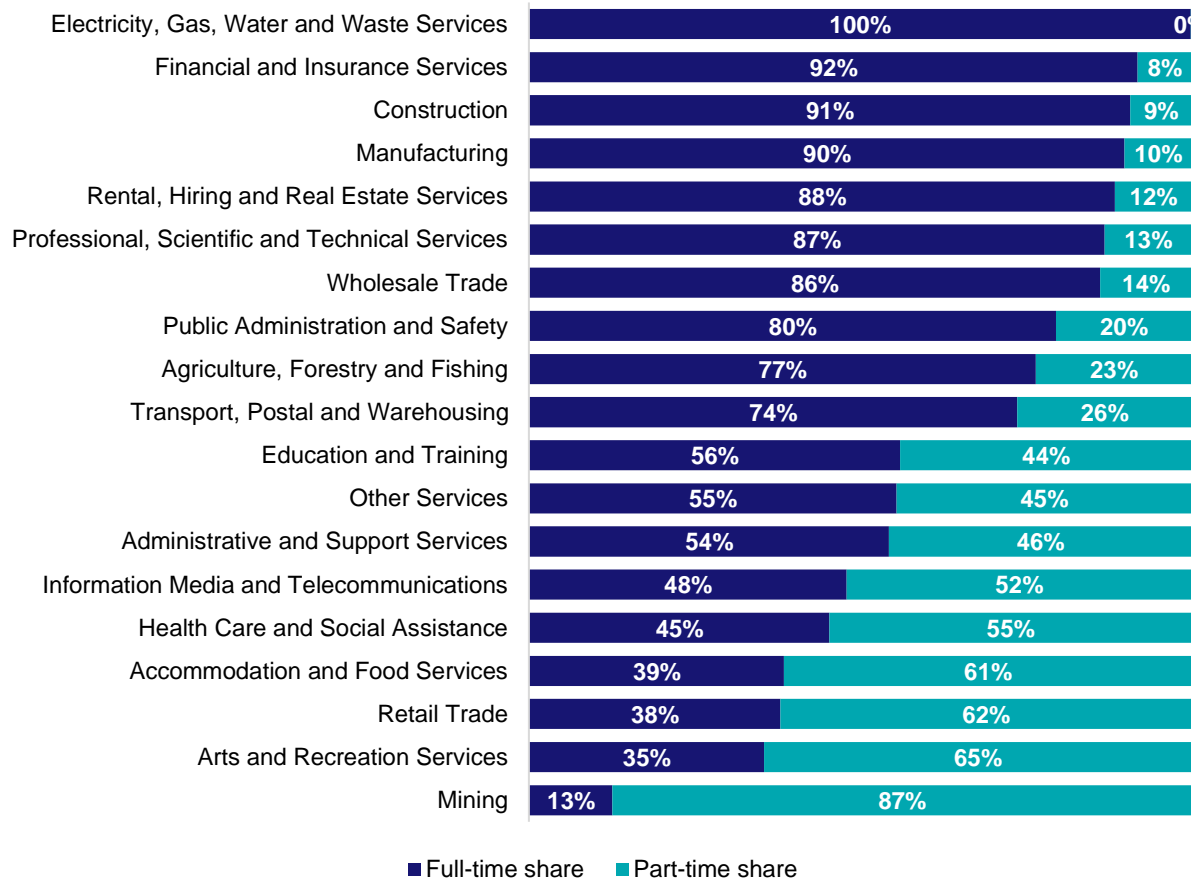

Source: ABS Labour Force Survey, Detailed, four quarter averages, February 2025.

## Appendix

### Employment by industry, Barwon, February 2025

Industry (in order of size)	Share of employment in the region Feb-25 (%)	Employed ('000)			Full-time share %	Part-time share %	Median age *
		Feb-25	Feb-24	Feb-20			
Health Care and Social Assistance	19.0	34.5	30.0	23.3	45.4	54.6	42
Construction	10.5	19.0	22.0	20.0	90.8	9.2	37
Retail Trade	9.6	17.4	22.6	18.6	38.0	62.0	33
Education and Training	8.6	15.6	17.7	16.0	56.1	43.9	43
Manufacturing	8.1	14.7	11.2	10.6	89.9	10.1	43
Accommodation and Food Services	7.2	13.0	11.0	9.5	38.5	61.5	24
Public Administration and Safety	6.2	11.2	11.6	12.6	79.6	20.4	44
Professional, Scientific and Technical Services	6.1	11.1	11.1	9.7	86.9	13.1	42
Other Services	4.8	8.7	5.7	5.0	55.5	44.5	39
Agriculture, Forestry and Fishing	4.0	7.3	6.5	3.0	76.5	23.5	49
Financial and Insurance Services	3.4	6.2	7.2	2.8	91.9	8.1	41
Administrative and Support Services	3.2	5.8	3.2	5.6	54.4	45.6	44
Transport, Postal and Warehousing	3.0	5.4	5.8	7.3	73.7	26.3	45
Rental, Hiring and Real Estate Services	1.6	2.9	2.7	2.1	88.5	11.5	42
Electricity, Gas, Water and Waste Services	1.5	2.8	0.8	1.7	99.9	0.1	42
Arts and Recreation Services	1.5	2.7	4.2	2.9	35.5	64.5	34
Wholesale Trade	1.2	2.2	4.9	3.6	86.2	13.8	44
Information Media and Telecommunications	0.4	0.7	1.3	0.7	48.0	52.0	40
Mining	0.1	0.2	0.7	0.9	12.6	87.4	45
<b>All industries</b>	<b>100.0</b>	<b>181.5</b>	<b>180.2</b>	<b>156.1</b>	<b>64.4</b>	<b>35.6</b>	<b>40</b>

Source: ABS Labour Force Survey, Detailed, four quarter averages, February 2025. \*Median age is from the ABS Census of Population and Housing, 2021. Median age has been derived using aggregated SA2s for the Employment Region.

**Note: Small cells should be viewed with caution due to small sample sizes and regional volatility.**

# Employment Region Industry profile

## Bendigo Employment Region

Release date: 27 March 2025

### Overview

In February 2025, there were around 80,900 people employed in the Bendigo Employment Region. The 5 largest employing industries in the region were Health Care and Social Assistance, Retail Trade, Manufacturing, Construction, and Education and Training. Together these 5 industries accounted for 57% of employment in the region.

Over the year to February 2025, employment in:

- Health Care and Social Assistance rose by 0.1% to stand at 16,100
- Retail Trade rose by 21.2% to stand at 9,600
- Manufacturing fell by 24.6% to stand at 7,300.

In Health Care and Social Assistance in the Bendigo Employment Region, 52% of workers were employed full-time; 83% were female; and the median age of the workforce was 44.

### Employment by industry, February 2025 and February 2024

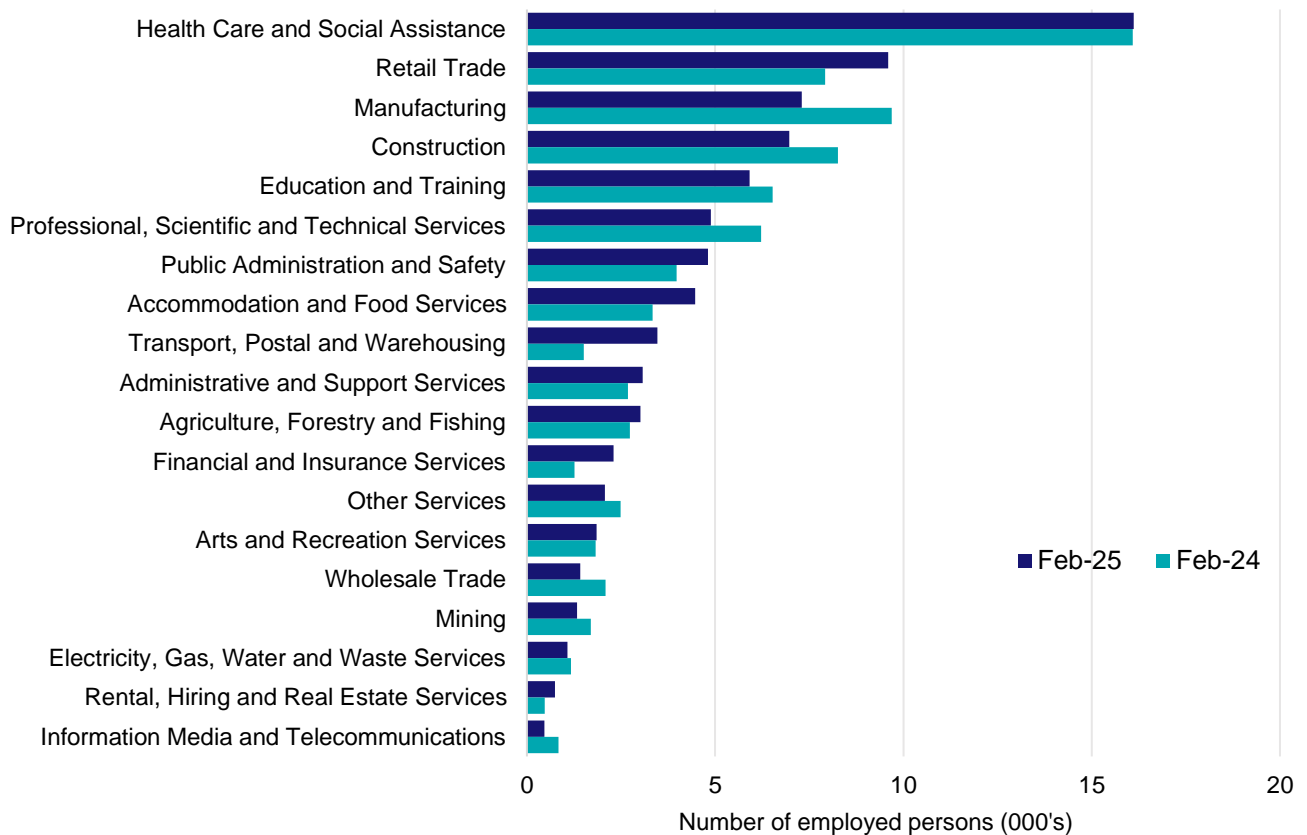

Source: ABS Labour Force Survey\*, Detailed, four quarter averages, February 2025. Note that total employment for the region (four quarter averaged data) will not match data published in the Employment Region Labour Market dashboards (modelled estimates).

\*ABS Labour Force Survey data are based on the Bendigo SA4.

**Notes:** Data are the latest available. A high degree of caution should be exercised when interpreting data at the regional level, particularly in regards to percentage changes, given the volatility of the underlying data. For any enquiries related to the data in this report, please contact [RegionalWorkforceAssessment@jobsandskills.gov.au](mailto:RegionalWorkforceAssessment@jobsandskills.gov.au)



# Five largest employing industries: key statistics

## Health Care and Social Assistance

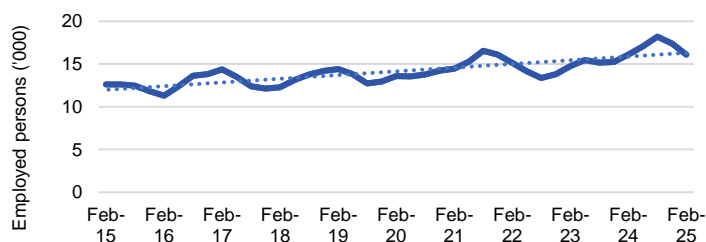

Number employed (Feb-25):	16,100
1 year employment change:	0.1%
5 year employment change:	18.4%
10 year employment change:	27.9%
Youth share of employment:	10.9%
Mature age share of employment:	19.9%

## Retail Trade

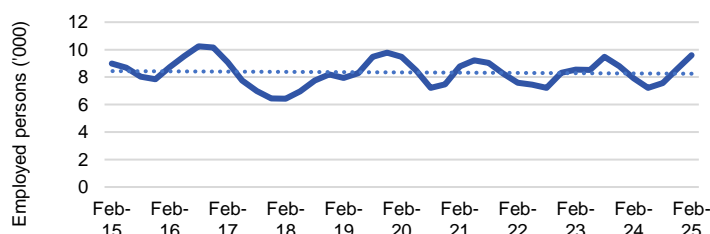

Number employed (Feb-25):	9,600
1 year employment change:	21.2%
5 year employment change:	1.2%
10 year employment change:	6.7%
Youth share of employment:	22.3%
Mature age share of employment:	7.6%

## Manufacturing

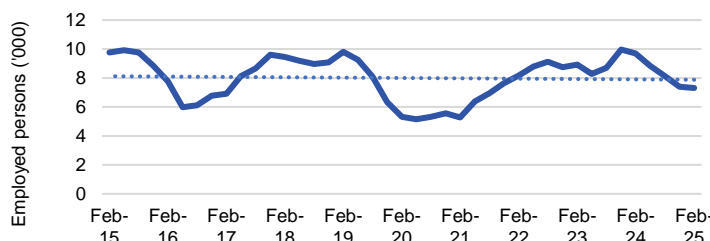

Number employed (Feb-25):	7,300
1 year employment change:	-24.6%
5 year employment change:	37.5%
10 year employment change:	-25.3%
Youth share of employment:	8.0%
Mature age share of employment:	8.1%

## Construction

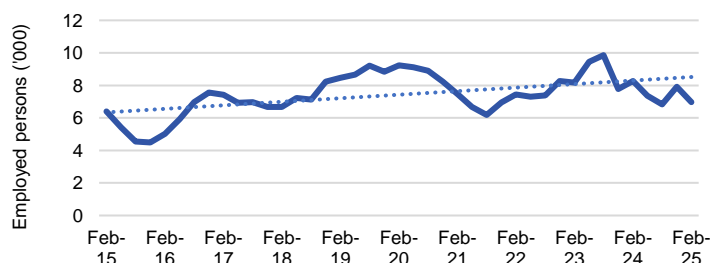

Number employed (Feb-25):	7,000
1 year employment change:	-15.6%
5 year employment change:	-24.5%
10 year employment change:	8.9%
Youth share of employment:	11.6%
Mature age share of employment:	7.6%

## Education and Training

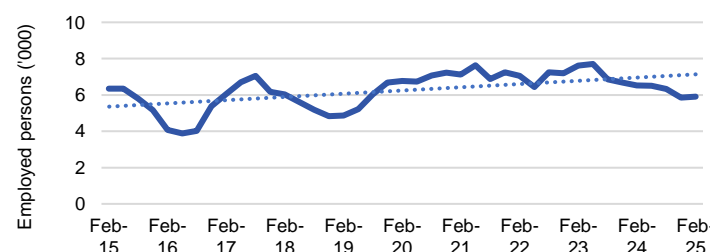

Number employed (Feb-25):	5,900
1 year employment change:	-9.4%
5 year employment change:	-12.7%
10 year employment change:	-6.9%
Youth share of employment:	4.5%
Mature age share of employment:	9.8%

Source: ABS Labour Force Survey, Detailed, four quarter averages, February 2025, except youth and mature age data which are from the ABS Census of Population and Housing, 2021.

**Notes:** In each chart, the solid line is the level of employment and the dotted line is a simple linear trend line for the 10 year period. Given the volatility of the underlying data, employment estimates should be treated with a high degree of caution. Particular focus should be placed on the employment series over time to ascertain more reliable long-term growth trends.

## Employment characteristics by Industry

### Which industries are youth (aged 15-24) employed in?

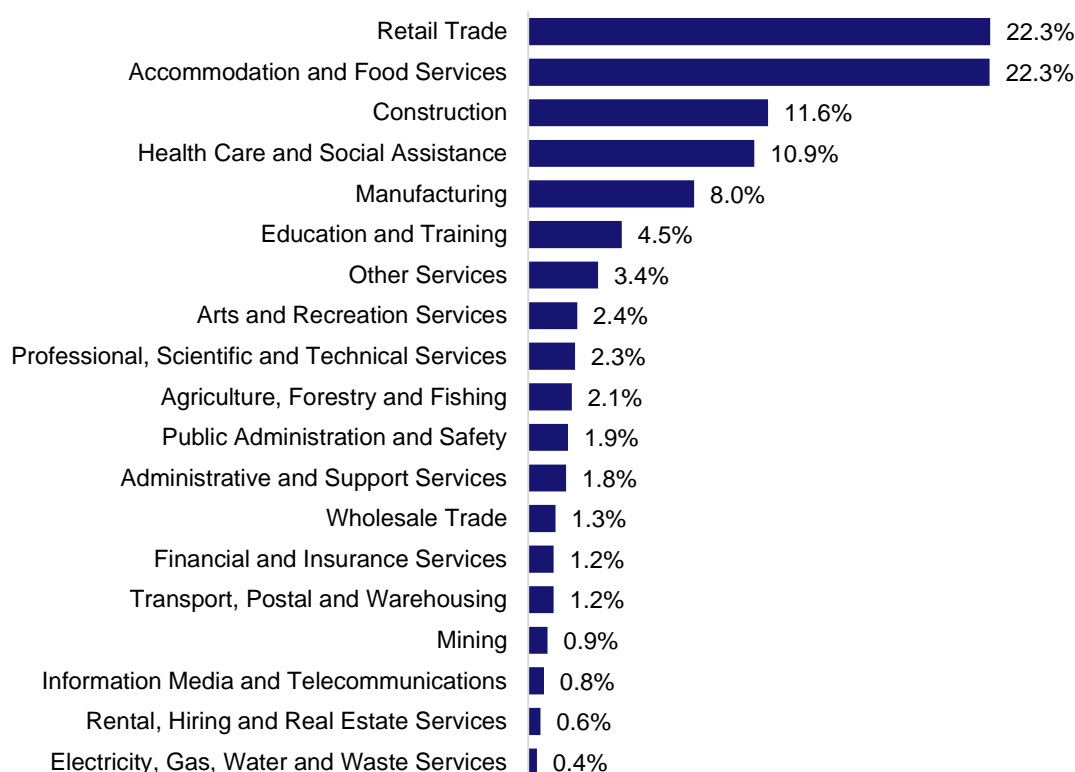

Source: ABS Census of Population and Housing, 2021.

### Which industries are mature age persons (aged 55+) employed in?

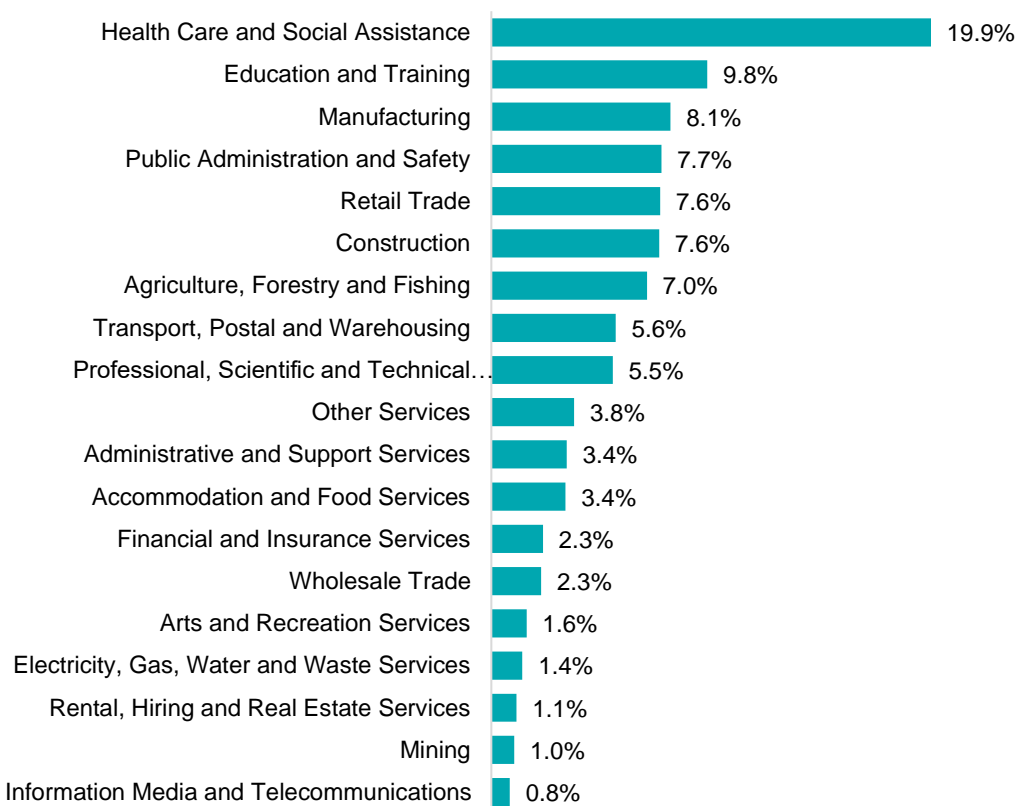

Source: ABS Census of Population and Housing, 2021. Note: SA2 level Census data have been aggregated to the Employment Region level.

## Gender share by industry

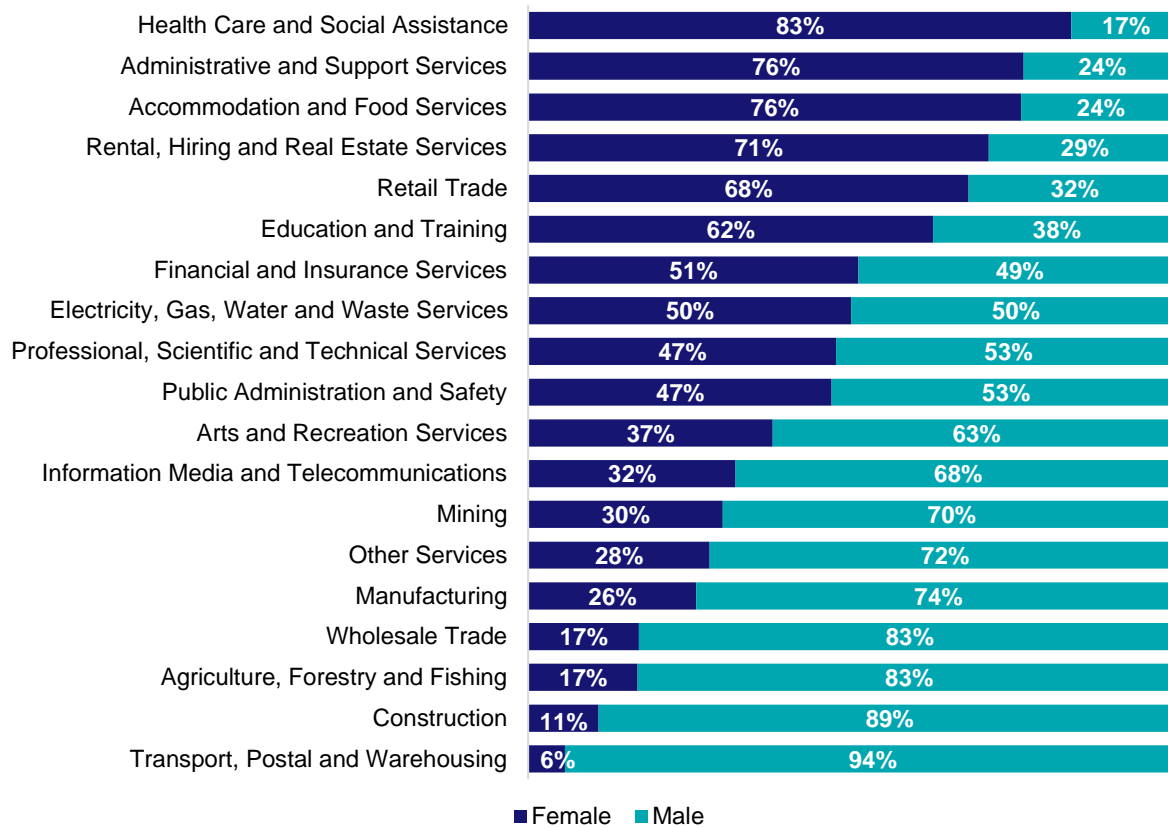

Source: ABS Labour Force Survey, Detailed, four quarter averages, February 2025.

## Full-time and part-time employment status by industry

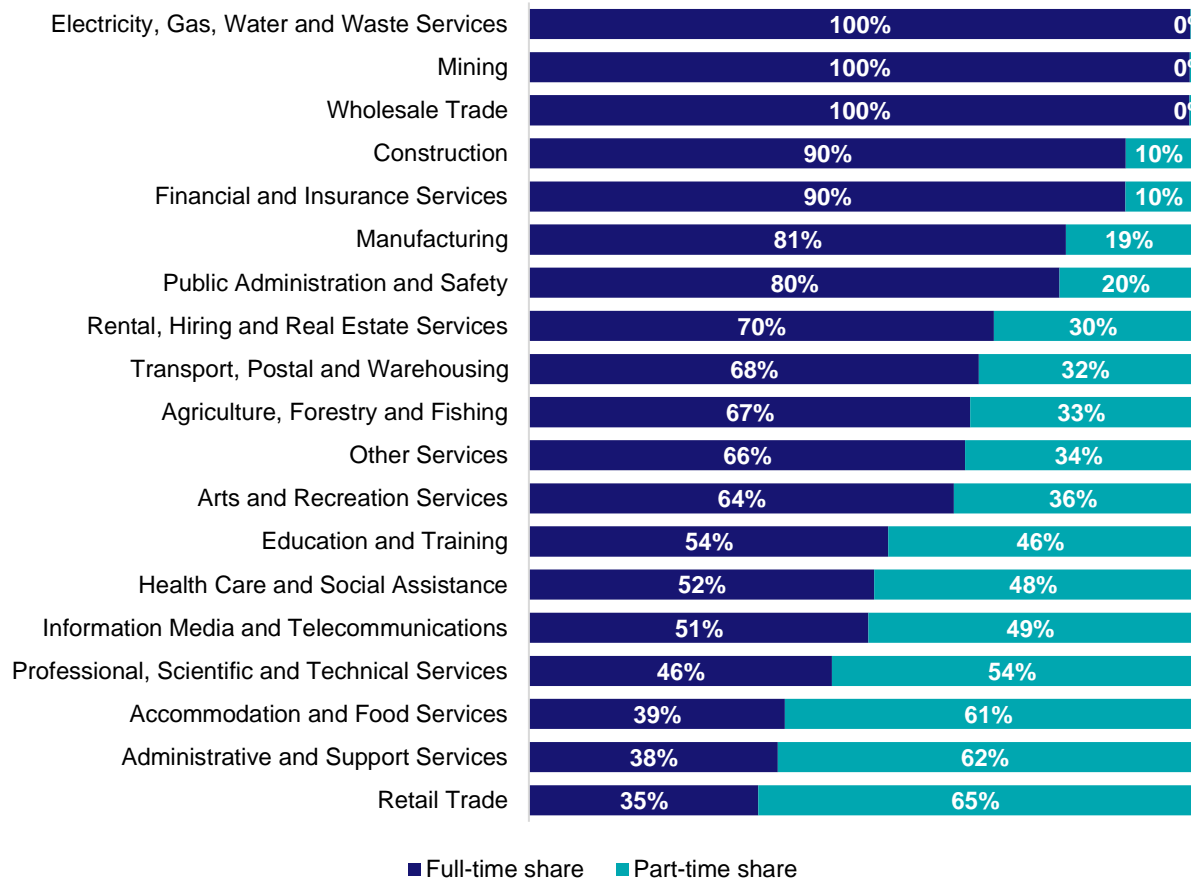

Source: ABS Labour Force Survey, Detailed, four quarter averages, February 2025.

## Appendix

### Employment by industry, Bendigo, February 2025

Industry (in order of size)	Share of employment in the region Feb-25 (%)	Employed ('000)			Full-time share %	Part-time share %	Median age *
		Feb-25	Feb-24	Feb-20			
Health Care and Social Assistance	19.9	16.1	16.1	13.6	52.1	47.9	44
Retail Trade	11.9	9.6	7.9	9.5	34.6	65.4	34
Manufacturing	9.0	7.3	9.7	5.3	81.1	18.9	42
Construction	8.6	7.0	8.3	9.2	90.1	9.9	38
Education and Training	7.3	5.9	6.5	6.8	54.3	45.7	45
Professional, Scientific and Technical Services	6.0	4.9	6.2	3.4	45.7	54.3	44
Public Administration and Safety	5.9	4.8	4.0	4.6	80.1	19.9	46
Accommodation and Food Services	5.5	4.5	3.3	4.1	38.6	61.4	24
Transport, Postal and Warehousing	4.3	3.5	1.5	2.5	67.9	32.1	51
Administrative and Support Services	3.8	3.1	2.7	1.7	37.6	62.4	46
Agriculture, Forestry and Fishing	3.7	3.0	2.7	4.6	66.7	33.3	51
Financial and Insurance Services	2.8	2.3	1.3	2.7	90.1	9.9	43
Other Services	2.6	2.1	2.5	3.5	65.9	34.1	42
Arts and Recreation Services	2.3	1.9	1.8	0.9	64.2	35.8	40
Wholesale Trade	1.8	1.4	2.1	2.1	99.7	0.3	46
Mining	1.6	1.3	1.7	1.2	99.8	0.2	37
Electricity, Gas, Water and Waste Services	1.3	1.1	1.2	1.2	99.9	0.1	46
Rental, Hiring and Real Estate Services	0.9	0.7	0.5	0.5	70.2	29.8	44
Information Media and Telecommunications	0.6	0.5	0.8	0.4	51.2	48.8	44
<b>All industries</b>	<b>100.0</b>	<b>80.9</b>	<b>80.8</b>	<b>77.6</b>	<b>61.4</b>	<b>38.6</b>	<b>42</b>

Source: ABS Labour Force Survey, Detailed, four quarter averages, February 2025. \*Median age is from the ABS Census of Population and Housing, 2021. Median age has been derived using aggregated SA2s for the Employment Region.

**Note: Small cells should be viewed with caution due to small sample sizes and regional volatility.**



# Employment Region Industry profile

## Gippsland Employment Region

Release date: 27 March 2025

### Overview

In February 2025, there were around 140,600 people employed in the Gippsland Employment Region. The 5 largest employing industries in the region were Health Care and Social Assistance, Construction, Retail Trade, Education and Training, and Agriculture, Forestry and Fishing. Together these 5 industries accounted for 56% of employment in the region.

Over the year to February 2025, employment in:

- Health Care and Social Assistance rose by 16.7% to stand at 27,500
- Construction rose by 3.3% to stand at 15,200
- Retail Trade rose by 10.4% to stand at 13,800.

In Health Care and Social Assistance in the Gippsland Employment Region, 52% of workers were employed full-time; 78% were female; and the median age of the workforce was 45.

### Employment by industry, February 2025 and February 2024

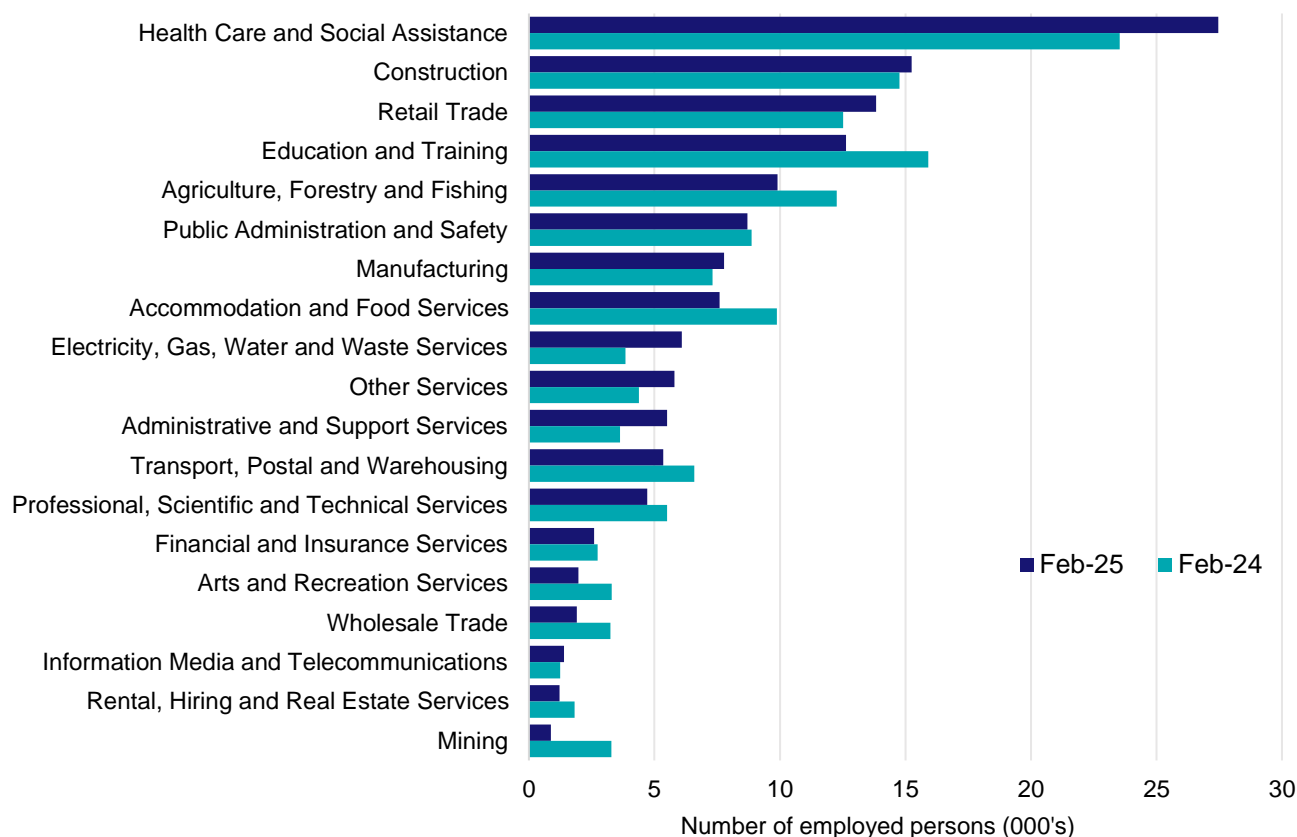

Source: ABS Labour Force Survey\*, Detailed, four quarter averages, February 2025. Note that total employment for the region (four quarter averaged data) will not match data published in the Employment Region Labour Market dashboards (modelled estimates).

\*ABS Labour Force Survey data are based on the Latrobe - Gippsland SA4.

**Notes:** Data are the latest available. A high degree of caution should be exercised when interpreting data at the regional level, particularly in regards to percentage changes, given the volatility of the underlying data. For any enquiries related to the data in this report, please contact [RegionalWorkforceAssessment@jobsandskills.gov.au](mailto:RegionalWorkforceAssessment@jobsandskills.gov.au)

# Five largest employing industries: key statistics

## Health Care and Social Assistance

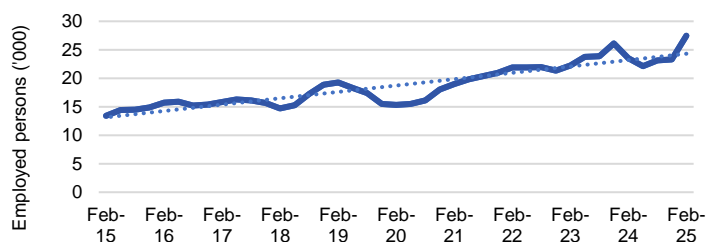

Number employed (Feb-25):	27,500
1 year employment change:	16.7%
5 year employment change:	79.4%
10 year employment change:	104.8%
Youth share of employment:	9.5%
Mature age share of employment:	17.3%

## Construction

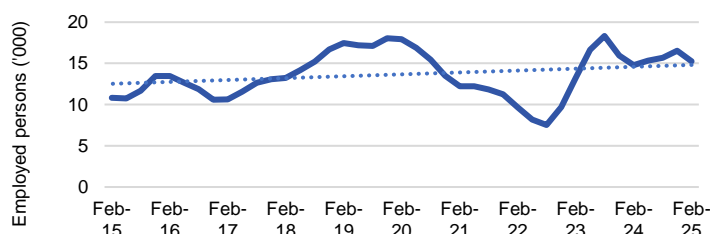

Number employed (Feb-25):	15,200
1 year employment change:	3.3%
5 year employment change:	-15.0%
10 year employment change:	40.7%
Youth share of employment:	12.7%
Mature age share of employment:	8.6%

## Retail Trade

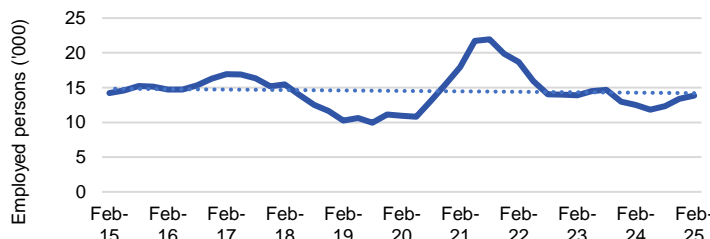

Number employed (Feb-25):	13,800
1 year employment change:	10.4%
5 year employment change:	26.2%
10 year employment change:	-2.8%
Youth share of employment:	20.1%
Mature age share of employment:	7.7%

## Education and Training

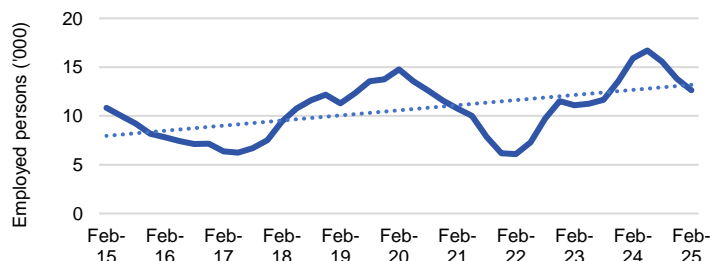

Number employed (Feb-25):	12,600
1 year employment change:	-20.6%
5 year employment change:	-14.4%
10 year employment change:	16.8%
Youth share of employment:	4.8%
Mature age share of employment:	8.8%

## Agriculture, Forestry and Fishing

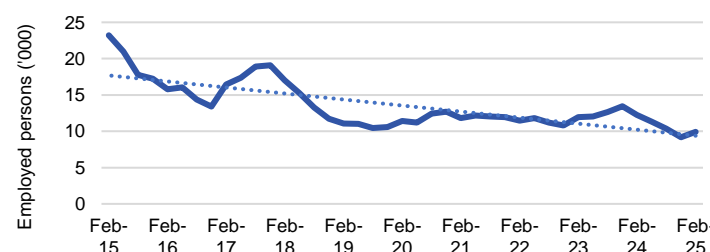

Number employed (Feb-25):	9,900
1 year employment change:	-19.3%
5 year employment change:	-13.4%
10 year employment change:	-57.4%
Youth share of employment:	5.1%
Mature age share of employment:	12.6%

Source: ABS Labour Force Survey, Detailed, four quarter averages, February 2025, except youth and mature age data which are from the ABS Census of Population and Housing, 2021.

**Notes:** In each chart, the solid line is the level of employment and the dotted line is a simple linear trend line for the 10 year period. Given the volatility of the underlying data, employment estimates should be treated with a high degree of caution. Particular focus should be placed on the employment series over time to ascertain more reliable long-term growth trends.

## Employment characteristics by Industry

### Which industries are youth (aged 15-24) employed in?

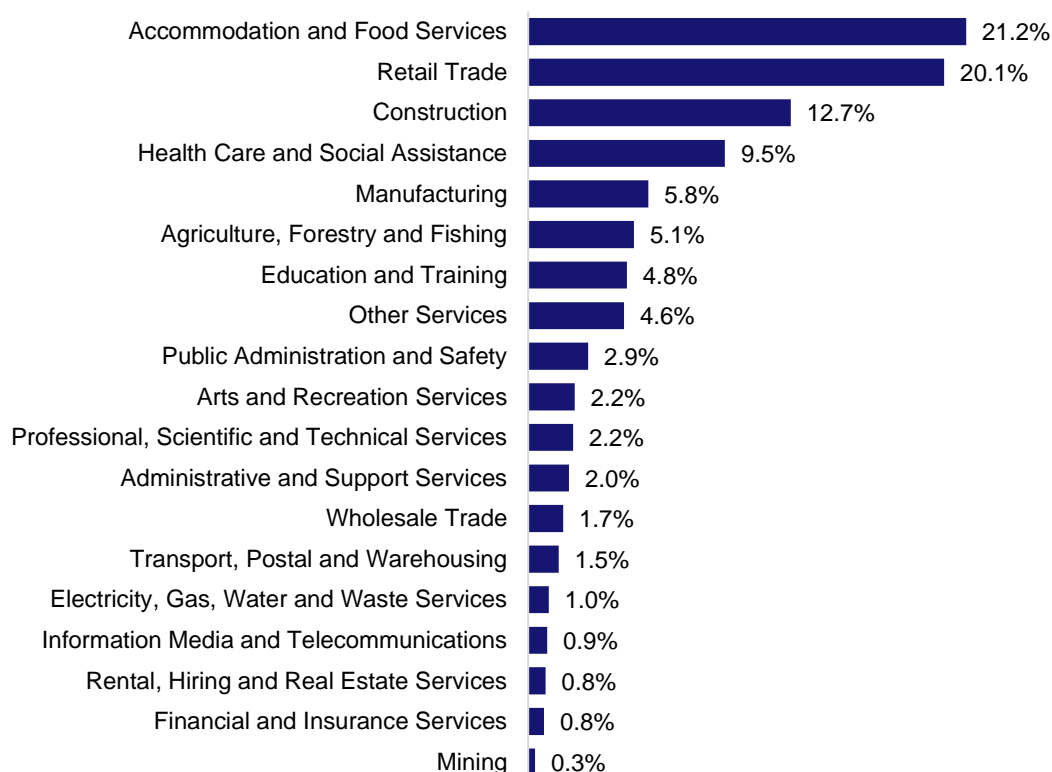

Source: ABS Census of Population and Housing, 2021.

### Which industries are mature age persons (aged 55+) employed in?

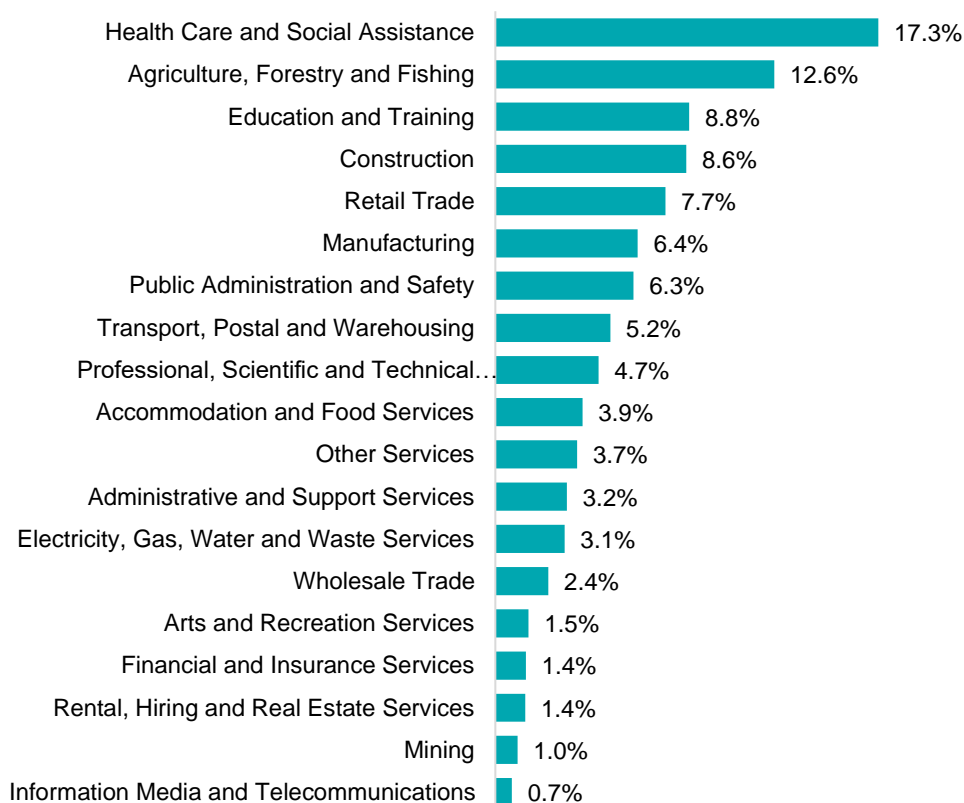

Source: ABS Census of Population and Housing, 2021. Note: SA2 level Census data have been aggregated to the Employment Region level.

## Gender share by industry

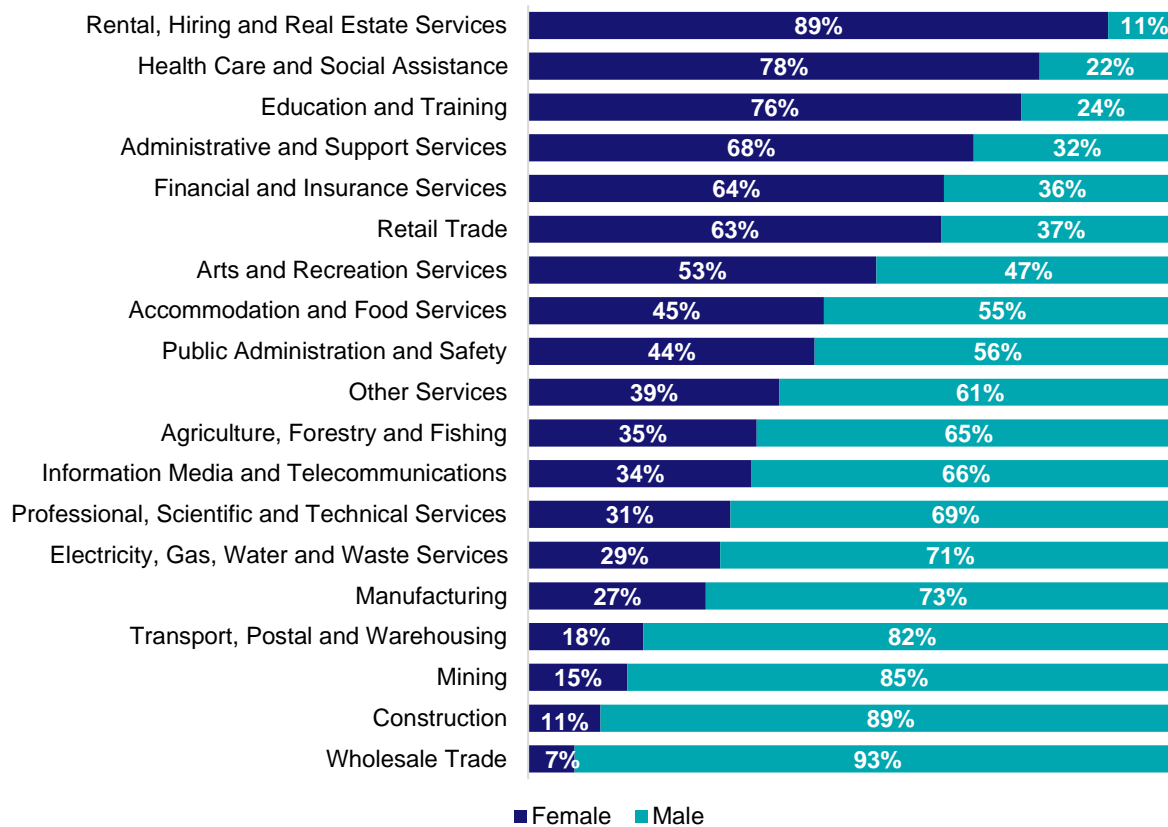

Source: ABS Labour Force Survey, Detailed, four quarter averages, February 2025.

## Full-time and part-time employment status by industry

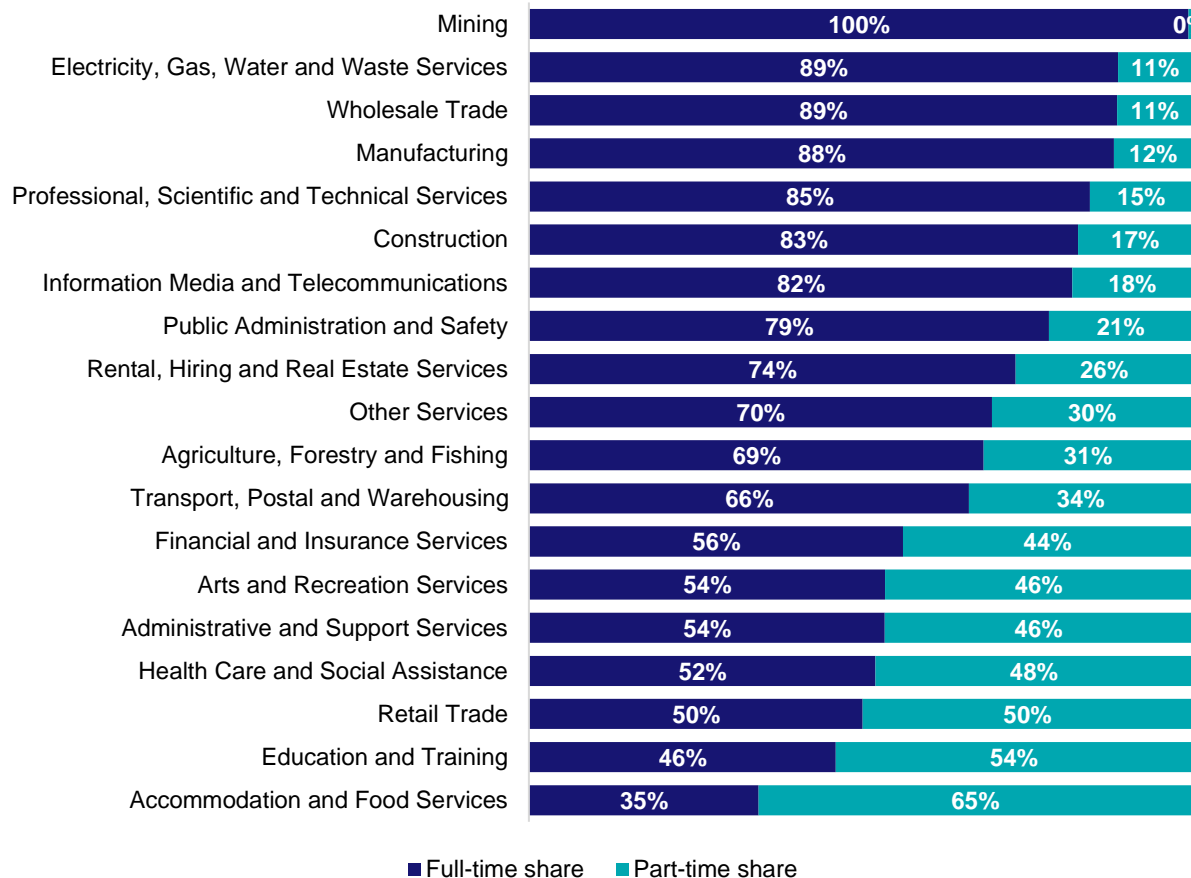

Source: ABS Labour Force Survey, Detailed, four quarter averages, February 2025.



## Appendix

### Employment by industry, Gippsland, February 2025

Industry (in order of size)	Share of employment in the region Feb-25 (%)	Employed ('000)			Full-time share %	Part-time share %	Median age *
		Feb-25	Feb-24	Feb-20			
Health Care and Social Assistance	19.5	27.5	23.5	15.3	52.3	47.7	45
Construction	10.8	15.2	14.8	17.9	82.9	17.1	39
Retail Trade	9.8	13.8	12.5	11.0	50.4	49.6	37
Education and Training	9.0	12.6	15.9	14.8	46.3	53.7	45
Agriculture, Forestry and Fishing	7.0	9.9	12.3	11.4	68.6	31.4	51
Public Administration and Safety	6.2	8.7	8.9	7.4	78.5	21.5	44
Manufacturing	5.5	7.8	7.3	9.8	88.3	11.7	44
Accommodation and Food Services	5.4	7.6	9.9	8.9	34.7	65.3	27
Electricity, Gas, Water and Waste Services	4.3	6.1	3.8	5.8	88.9	11.1	47
Other Services	4.1	5.8	4.4	6.6	69.9	30.1	40
Administrative and Support Services	3.9	5.5	3.6	3.8	53.7	46.3	46
Transport, Postal and Warehousing	3.8	5.4	6.6	4.5	66.5	33.5	51
Professional, Scientific and Technical Services	3.3	4.7	5.5	5.1	84.7	15.3	45
Financial and Insurance Services	1.8	2.6	2.7	2.5	56.5	43.5	44
Arts and Recreation Services	1.4	2.0	3.3	4.6	53.8	46.2	40
Wholesale Trade	1.4	1.9	3.2	1.7	88.8	11.2	47
Information Media and Telecommunications	1.0	1.4	1.2	0.4	82.0	18.0	38
Rental, Hiring and Real Estate Services	0.9	1.2	1.8	0.8	73.5	26.5	46
Mining	0.6	0.9	3.3	3.0	99.6	0.4	46
<b>All industries</b>	<b>100.0</b>	<b>140.6</b>	<b>144.6</b>	<b>135.5</b>	<b>64.1</b>	<b>35.9</b>	<b>43</b>

Source: ABS Labour Force Survey, Detailed, four quarter averages, February 2025. \*Median age is from the ABS Census of Population and Housing, 2021. Median age has been derived using aggregated SA2s for the Employment Region.

**Note: Small cells should be viewed with caution due to small sample sizes and regional volatility.**



# Employment Region Industry profile

## Goulburn/Murray Employment Region

Release date: 27 March 2025

### Overview

In February 2025, there were around 163,600 people employed in the Goulburn/Murray Employment Region. The 5 largest employing industries in the region were Health Care and Social Assistance, Retail Trade, Construction, Education and Training, and Manufacturing. Together these 5 industries accounted for 55% of employment in the region.

Over the year to February 2025, employment in:

- Health Care and Social Assistance fell by 20.6% to stand at 26,400
- Retail Trade rose by 41.9% to stand at 17,400
- Construction fell by 22.1% to stand at 16,700.

In Health Care and Social Assistance in the Goulburn/Murray Employment Region, 50% of workers were employed full-time; 80% were female; and the median age of the workforce was 45.

### Employment by industry, February 2025 and February 2024

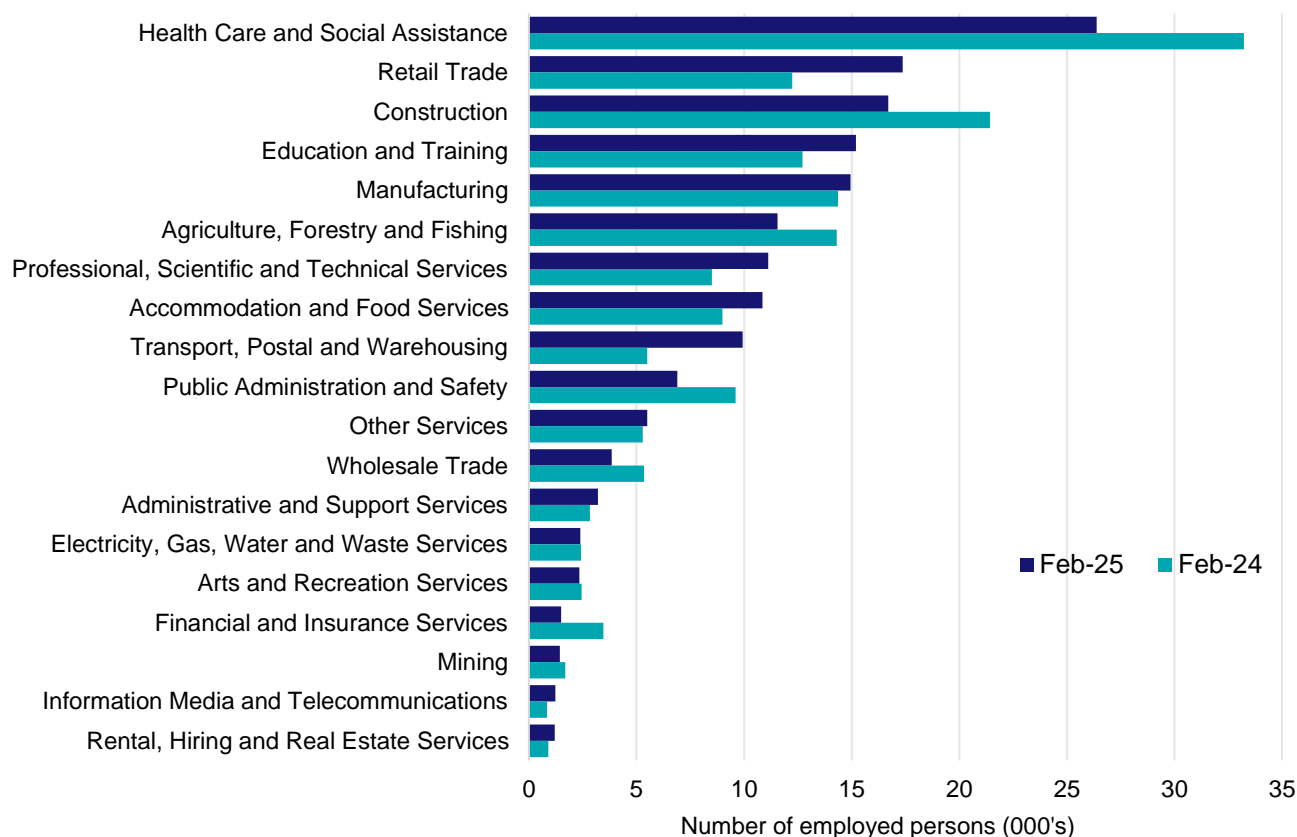

Source: ABS Labour Force Survey\*, Detailed, four quarter averages, February 2025. Note that total employment for the region (four quarter averaged data) will not match data published in the Employment Region Labour Market dashboards (modelled estimates).

\*ABS Labour Force Survey data are based on the combined SA4s of Hume and Shepparton.

**Notes:** Data are the latest available. A high degree of caution should be exercised when interpreting data at the regional level, particularly in regards to percentage changes, given the volatility of the underlying data. For any enquiries related to the data in this report, please contact [RegionalWorkforceAssessment@jobsandskills.gov.au](mailto:RegionalWorkforceAssessment@jobsandskills.gov.au)

# Five largest employing industries: key statistics

## Health Care and Social Assistance

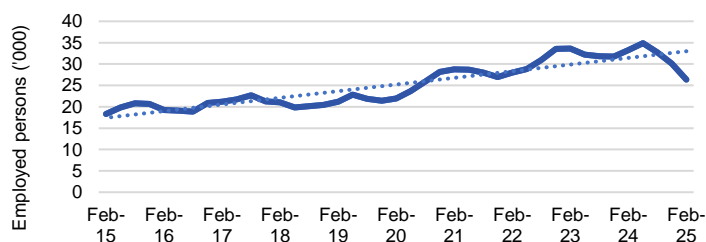

Number employed (Feb-25):	26,400
1 year employment change:	-20.6%
5 year employment change:	20.2%
10 year employment change:	44.2%
Youth share of employment:	9.7%
Mature age share of employment:	17.3%

## Retail Trade

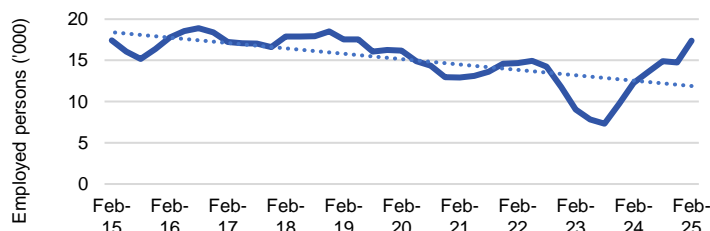

Number employed (Feb-25):	17,400
1 year employment change:	41.9%
5 year employment change:	7.4%
10 year employment change:	-0.2%
Youth share of employment:	20.1%
Mature age share of employment:	7.9%

## Construction

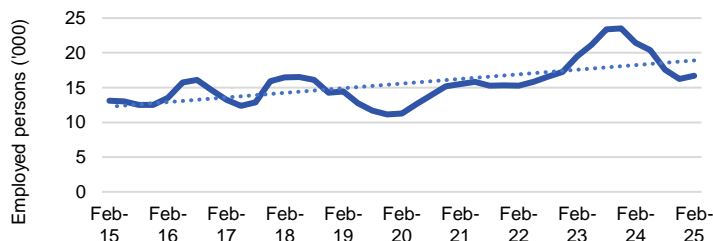

Number employed (Feb-25):	16,700
1 year employment change:	-22.1%
5 year employment change:	48.1%
10 year employment change:	27.6%
Youth share of employment:	12.5%
Mature age share of employment:	8.2%

## Education and Training

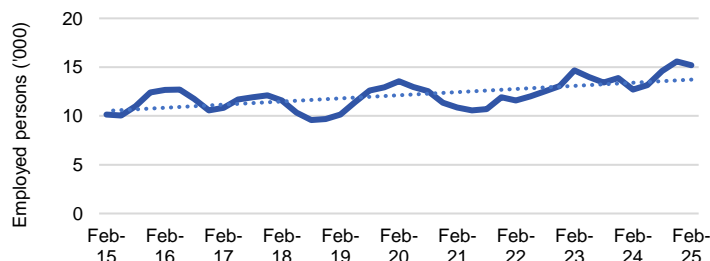

Number employed (Feb-25):	15,200
1 year employment change:	19.6%
5 year employment change:	12.0%
10 year employment change:	49.7%
Youth share of employment:	4.4%
Mature age share of employment:	8.6%

## Manufacturing

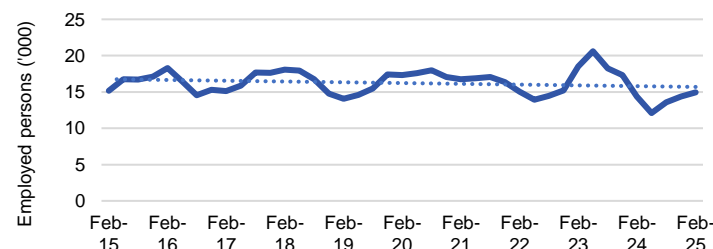

Number employed (Feb-25):	14,900
1 year employment change:	4.0%
5 year employment change:	-13.7%
10 year employment change:	-1.6%
Youth share of employment:	7.7%
Mature age share of employment:	8.9%

Source: ABS Labour Force Survey, Detailed, four quarter averages, February 2025, except youth and mature age data which are from the ABS Census of Population and Housing, 2021.

**Notes:** In each chart, the solid line is the level of employment and the dotted line is a simple linear trend line for the 10 year period. Given the volatility of the underlying data, employment estimates should be treated with a high degree of caution. Particular focus should be placed on the employment series over time to ascertain more reliable long-term growth trends.

## Employment characteristics by Industry

### Which industries are youth (aged 15-24) employed in?



Source: ABS Census of Population and Housing, 2021.

### Which industries are mature age persons (aged 55+) employed in?

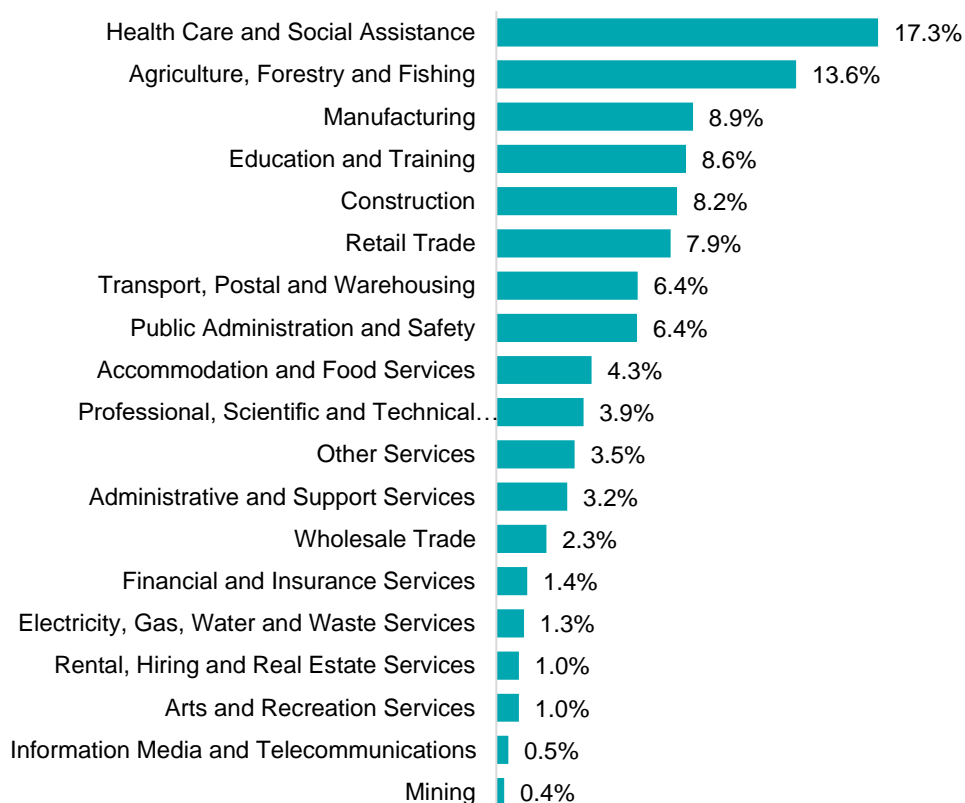

Source: ABS Census of Population and Housing, 2021. Note: SA2 level Census data have been aggregated to the Employment Region level.

## Gender share by industry

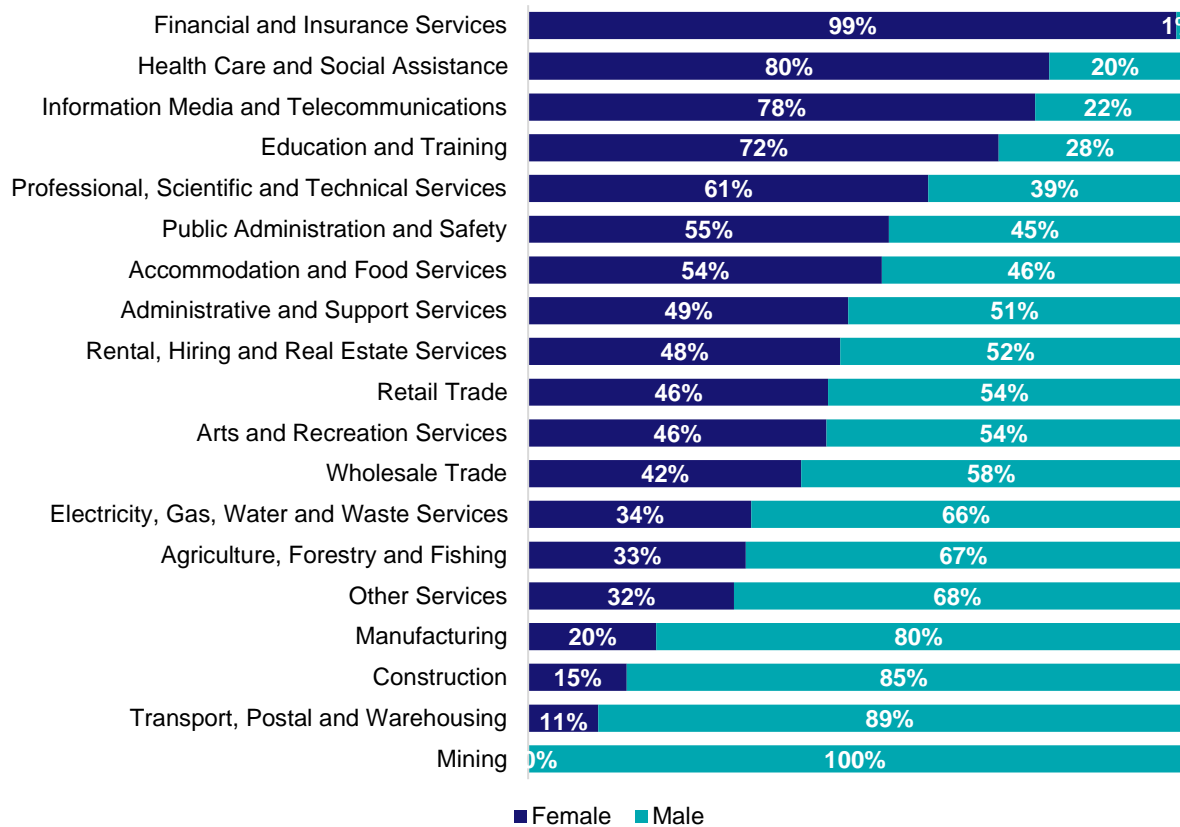

Source: ABS Labour Force Survey, Detailed, four quarter averages, February 2025.

## Full-time and part-time employment status by industry

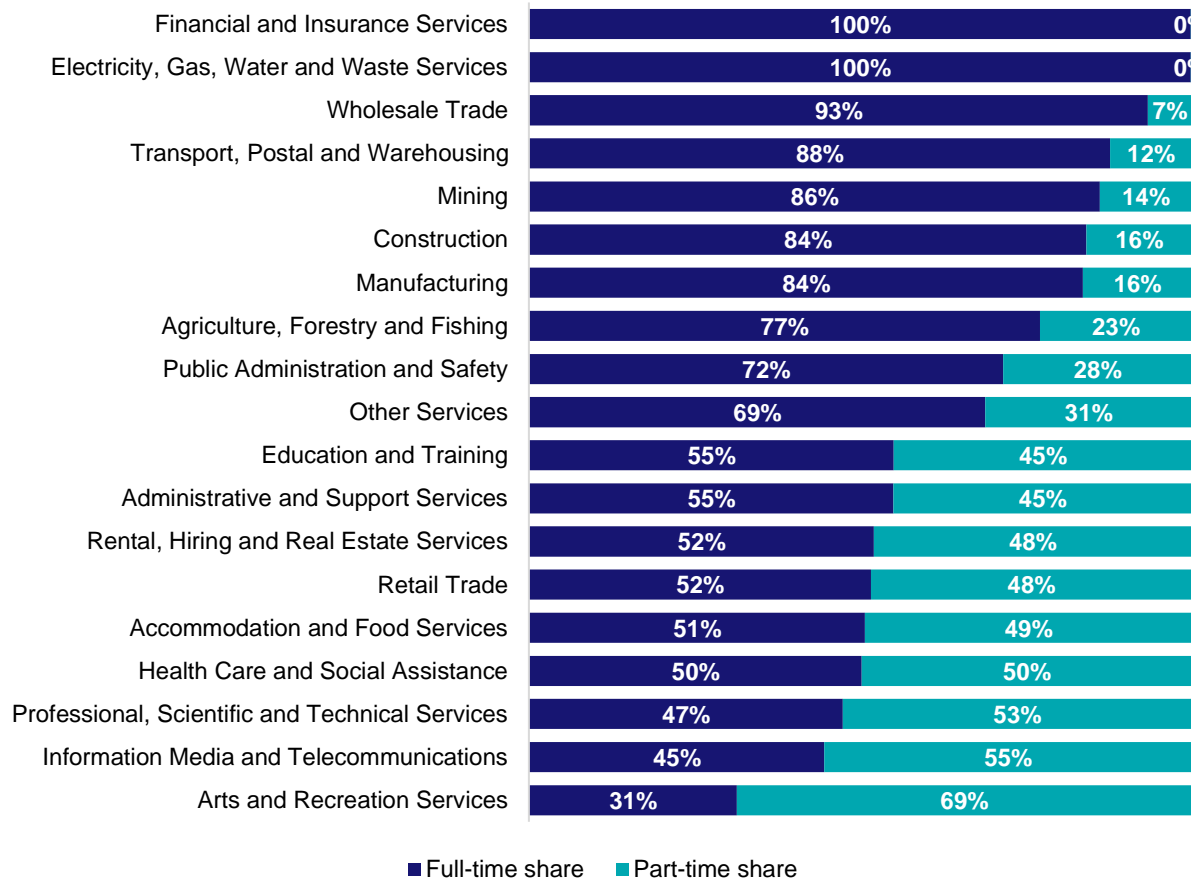

Source: ABS Labour Force Survey, Detailed, four quarter averages, February 2025.

## Appendix

### Employment by industry, Goulburn/Murray, February 2025

Industry (in order of size)	Share of employment in the region Feb-25 (%)	Employed ('000)			Full-time share %	Part-time share %	Median age *
		Feb-25	Feb-24	Feb-20			
Health Care and Social Assistance	16.1	26.4	33.2	22.0	50.3	49.7	45
Retail Trade	10.6	17.4	12.2	16.2	51.6	48.4	37
Construction	10.2	16.7	21.4	11.3	84.2	15.8	38
Education and Training	9.3	15.2	12.7	13.6	55.1	44.9	44
Manufacturing	9.1	14.9	14.4	17.3	83.6	16.4	44
Agriculture, Forestry and Fishing	7.1	11.6	14.3	18.8	77.1	22.9	52
Professional, Scientific and Technical Services	6.8	11.1	8.5	6.7	47.4	52.6	44
Accommodation and Food Services	6.6	10.9	9.0	11.6	50.7	49.3	29
Transport, Postal and Warehousing	6.1	9.9	5.5	6.3	87.7	12.3	50
Public Administration and Safety	4.2	6.9	9.6	7.4	71.6	28.4	44
Other Services	3.4	5.5	5.3	5.4	68.9	31.1	41
Wholesale Trade	2.3	3.8	5.3	2.1	93.5	6.5	47
Administrative and Support Services	2.0	3.2	2.8	5.8	55.0	45.0	45
Electricity, Gas, Water and Waste Services	1.5	2.4	2.4	3.1	99.9	0.1	47
Arts and Recreation Services	1.4	2.3	2.4	3.2	31.4	68.6	38
Financial and Insurance Services	0.9	1.5	3.5	2.1	100.0	0.0	44
Mining	0.9	1.4	1.7	0.6	86.2	13.8	43
Information Media and Telecommunications	0.7	1.2	0.8	1.3	44.6	55.4	40
Rental, Hiring and Real Estate Services	0.7	1.2	0.9	1.9	52.1	47.9	43
<b>All industries</b>	<b>100.0</b>	<b>163.6</b>	<b>166.1</b>	<b>156.7</b>	<b>65.2</b>	<b>34.8</b>	<b>43</b>

Source: ABS Labour Force Survey, Detailed, four quarter averages, February 2025. \*Median age is from the ABS Census of Population and Housing, 2021. Median age has been derived using aggregated SA2s for the Employment Region.

**Note: Small cells should be viewed with caution due to small sample sizes and regional volatility.**

# Employment Region Industry profile

## Inner Metropolitan Melbourne Employment Region

Release date: 27 March 2025

### Overview

In February 2025, there were around 952,200 people employed in the Inner Metropolitan Melbourne Employment Region. The 5 largest employing industries in the region were Professional, Scientific and Technical Services, Health Care and Social Assistance, Education and Training, Retail Trade, and Accommodation and Food Services. Together these 5 industries accounted for 56% of employment in the region.

Over the year to February 2025, employment in:

- Professional, Scientific and Technical Services fell by 1.7% to stand at 152,300
- Health Care and Social Assistance rose by 6.0% to stand at 144,500
- Education and Training rose by 9.5% to stand at 91,500.

In Professional, Scientific and Technical Services in the Inner Metropolitan Melbourne Employment Region, 83% of workers were employed full-time; 58% were male; and the median age of the workforce was 38.

### Employment by industry, February 2025 and February 2024

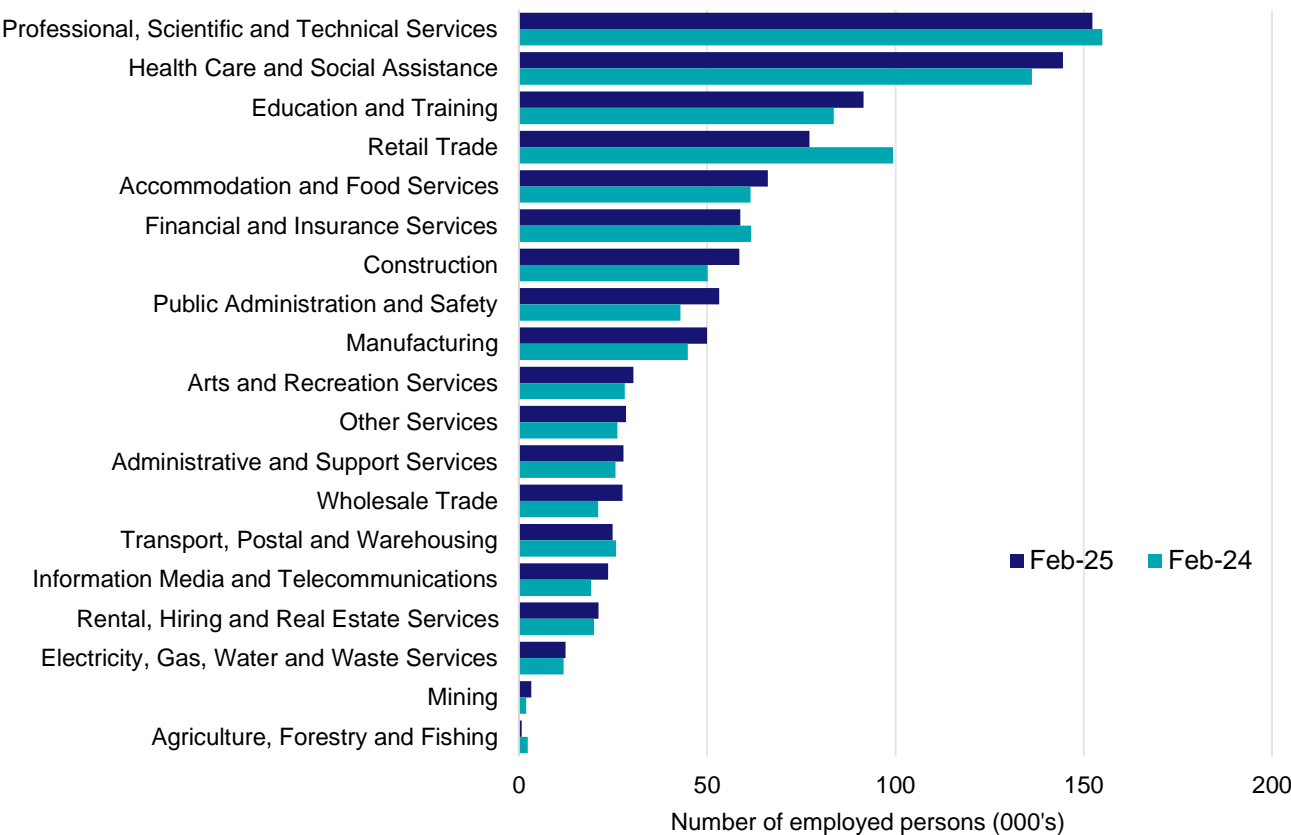

Source: ABS Labour Force Survey\*, Detailed, four quarter averages, February 2025. Note that total employment for the region (four quarter averaged data) will not match data published in the Employment Region Labour Market dashboards (modelled estimates).

\*ABS Labour Force Survey data are based on the combined SA4s of Melbourne - Inner; Melbourne - Inner East; and Melbourne - Inner South.

**Notes:** Data are the latest available. A high degree of caution should be exercised when interpreting data at the regional level, particularly in regards to percentage changes, given the volatility of the underlying data. For any enquiries related to the data in this report, please contact [RegionalWorkforceAssessment@jobsandskills.gov.au](mailto:RegionalWorkforceAssessment@jobsandskills.gov.au)

# Five largest employing industries: key statistics

## Professional, Scientific and Technical Services

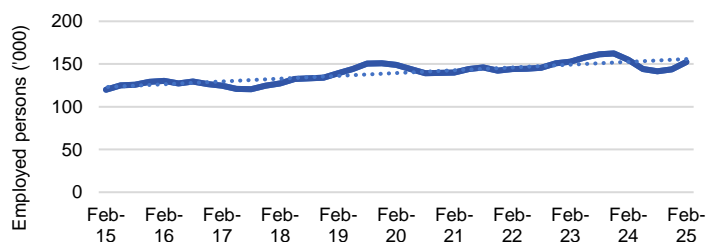

Number employed (Feb-25):	152,300
1 year employment change:	-1.7%
5 year employment change:	2.2%
10 year employment change:	27.0%
Youth share of employment:	8.2%
Mature age share of employment:	14.0%

## Health Care and Social Assistance

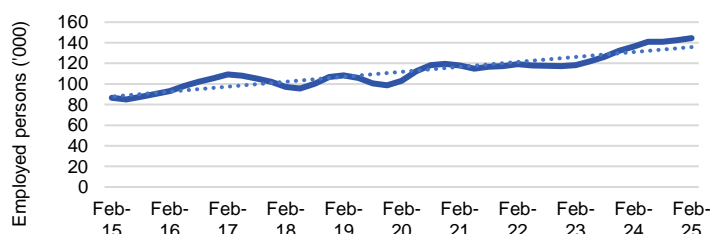

Number employed (Feb-25):	144,500
1 year employment change:	6.0%
5 year employment change:	40.2%
10 year employment change:	66.6%
Youth share of employment:	9.5%
Mature age share of employment:	17.7%

## Education and Training

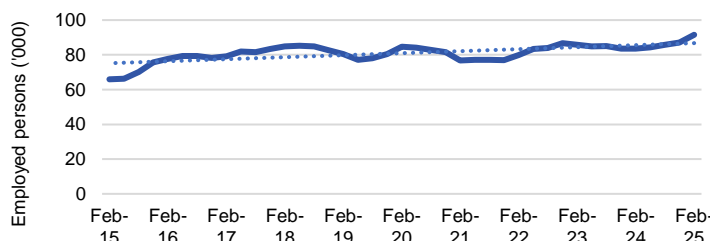

Number employed (Feb-25):	91,500
1 year employment change:	9.5%
5 year employment change:	8.1%
10 year employment change:	38.9%
Youth share of employment:	7.9%
Mature age share of employment:	12.9%

## Retail Trade

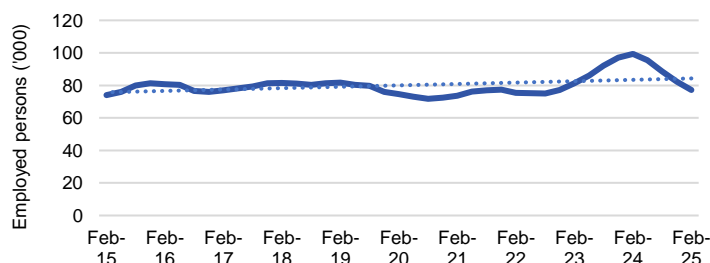

Number employed (Feb-25):	77,100
1 year employment change:	-22.4%
5 year employment change:	3.3%
10 year employment change:	4.3%
Youth share of employment:	20.9%
Mature age share of employment:	6.9%

## Accommodation and Food Services

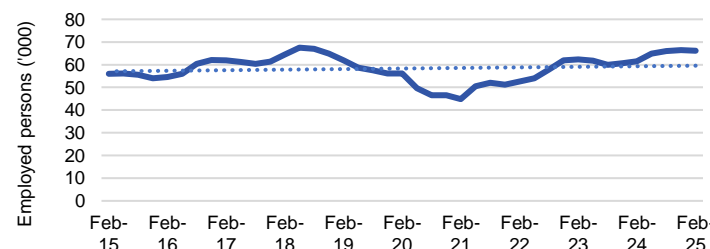

Number employed (Feb-25):	66,100
1 year employment change:	7.5%
5 year employment change:	17.8%
10 year employment change:	18.0%
Youth share of employment:	23.3%
Mature age share of employment:	2.9%

Source: ABS Labour Force Survey, Detailed, four quarter averages, February 2025, except youth and mature age data which are from the ABS Census of Population and Housing, 2021.

**Notes:** In each chart, the solid line is the level of employment and the dotted line is a simple linear trend line for the 10 year period. Given the volatility of the underlying data, employment estimates should be treated with a high degree of caution. Particular focus should be placed on the employment series over time to ascertain more reliable long-term growth trends.



## Employment characteristics by Industry

### Which industries are youth (aged 15-24) employed in?

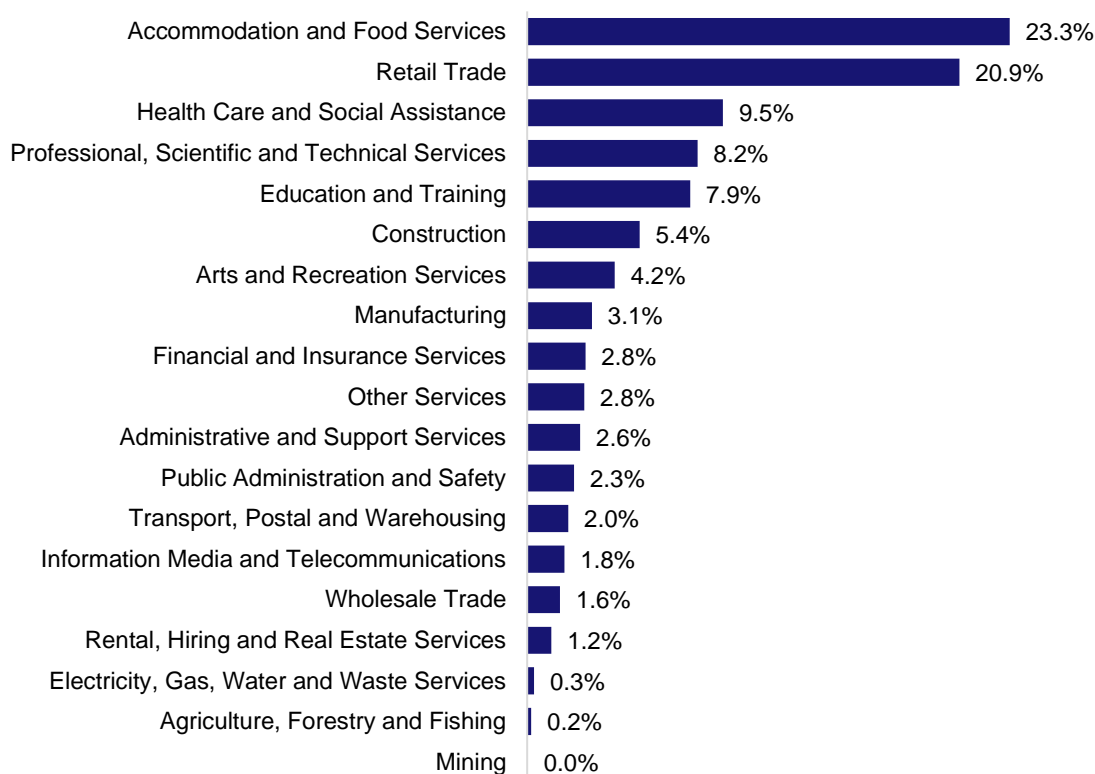

Source: ABS Census of Population and Housing, 2021.

### Which industries are mature age persons (aged 55+) employed in?

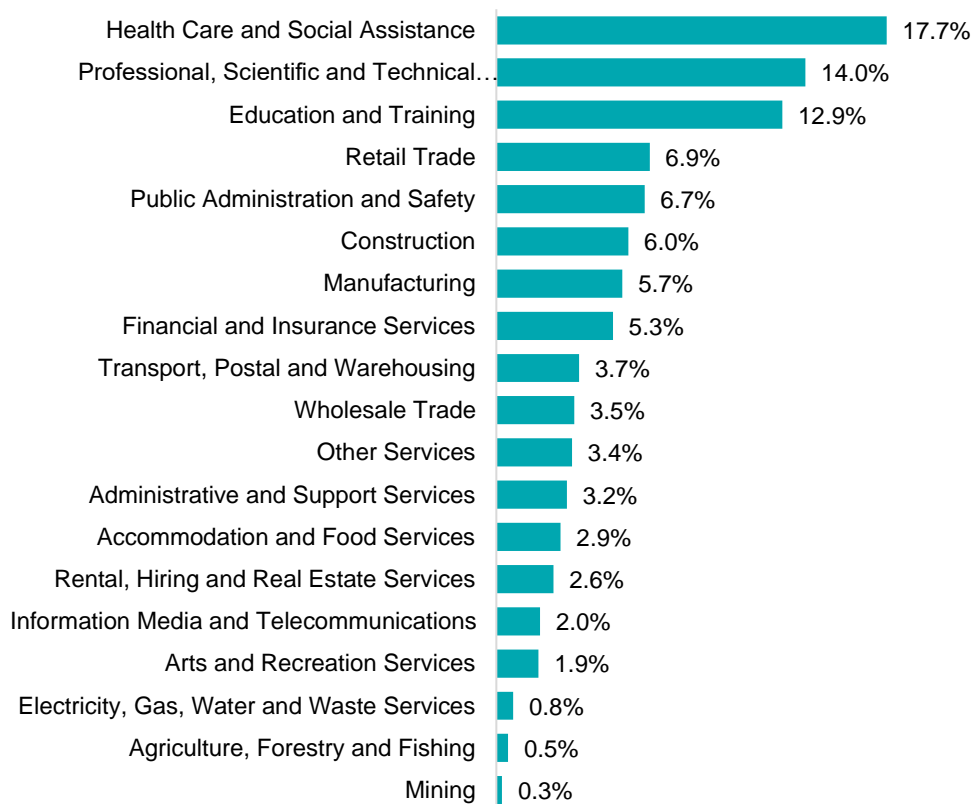

Source: ABS Census of Population and Housing, 2021. Note: SA2 level Census data have been aggregated to the Employment Region level.

## Gender share by industry

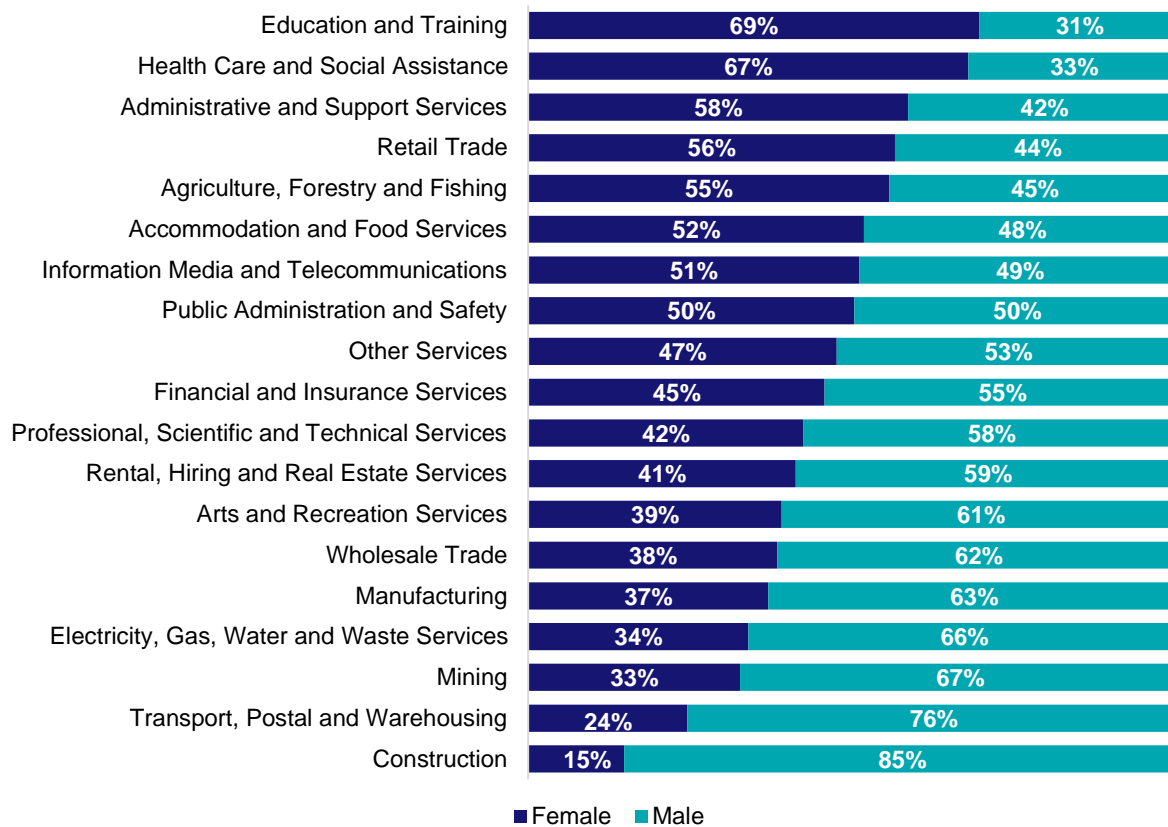

Source: ABS Labour Force Survey, Detailed, four quarter averages, February 2025.

## Full-time and part-time employment status by industry

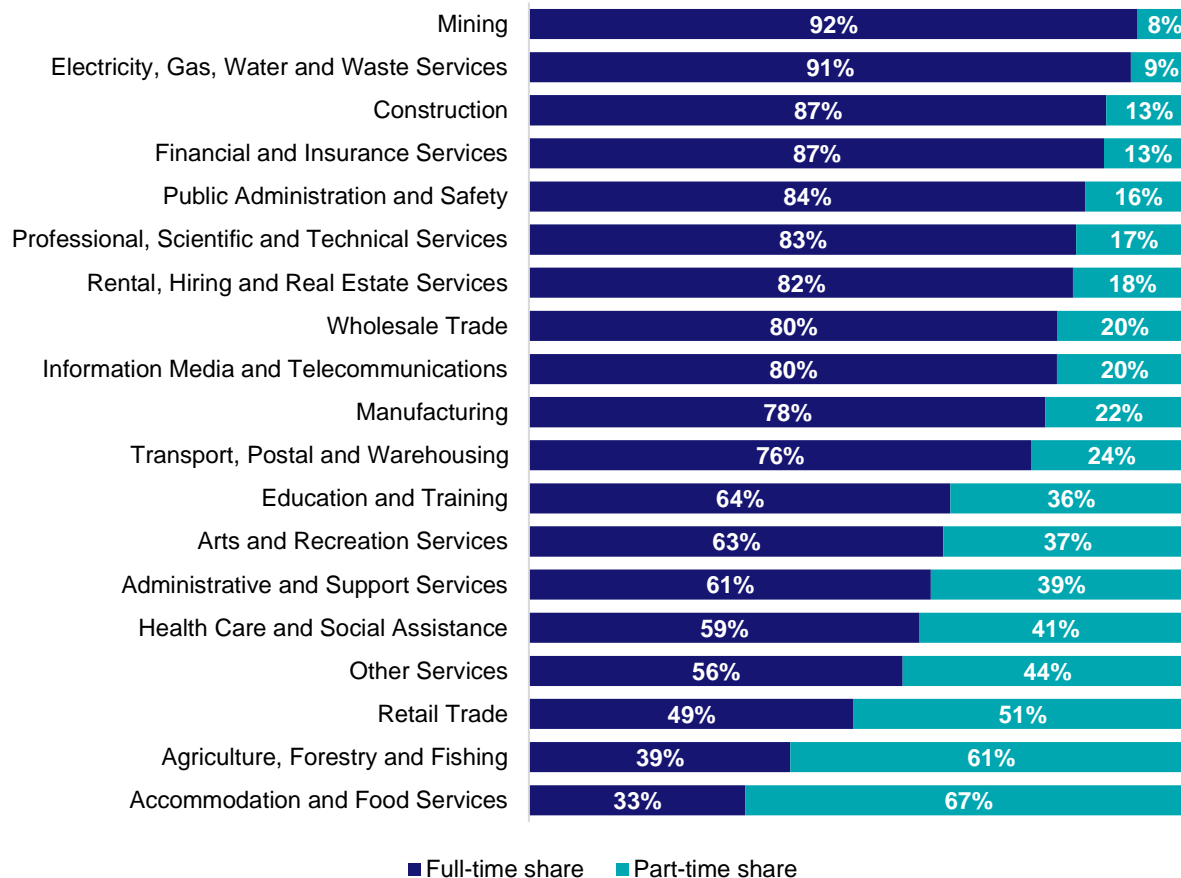

Source: ABS Labour Force Survey, Detailed, four quarter averages, February 2025.

## Appendix

### Employment by industry, Inner Metropolitan Melbourne, February 2025

Industry (in order of size)	Share of employment in the region Feb-25 (%)	Employed ('000)			Full-time share %	Part-time share %	Median age *
		Feb-25	Feb-24	Feb-20			
Professional, Scientific and Technical Services	16.0	152.3	154.9	149.0	82.6	17.4	38
Health Care and Social Assistance	15.2	144.5	136.3	103.1	58.9	41.1	40
Education and Training	9.6	91.5	83.6	84.7	63.6	36.4	41
Retail Trade	8.1	77.1	99.4	74.7	49.0	51.0	31
Accommodation and Food Services	6.9	66.1	61.5	56.1	32.7	67.3	26
Financial and Insurance Services	6.2	58.8	61.7	51.1	86.8	13.2	40
Construction	6.1	58.5	50.1	47.0	87.2	12.8	37
Public Administration and Safety	5.6	53.2	42.9	45.9	84.0	16.0	42
Manufacturing	5.2	49.9	44.9	45.6	78.0	22.0	42
Arts and Recreation Services	3.2	30.4	28.1	27.3	62.6	37.4	33
Other Services	3.0	28.4	26.1	24.9	56.4	43.6	38
Administrative and Support Services	2.9	27.7	25.6	31.2	60.7	39.3	37
Wholesale Trade	2.9	27.5	21.1	31.0	79.8	20.2	43
Transport, Postal and Warehousing	2.6	24.9	25.8	27.3	75.8	24.2	41
Information Media and Telecommunications	2.5	23.7	19.2	21.2	79.7	20.3	38
Rental, Hiring and Real Estate Services	2.2	21.1	20.0	21.4	82.1	17.9	40
Electricity, Gas, Water and Waste Services	1.3	12.4	11.9	8.0	90.9	9.1	39
Mining	0.3	3.3	2.0	1.9	91.9	8.1	45
Agriculture, Forestry and Fishing	0.1	0.7	2.4	2.3	39.5	60.5	39
<b>All industries</b>	<b>100.0</b>	<b>952.2</b>	<b>917.4</b>	<b>853.5</b>	<b>69.1</b>	<b>30.9</b>	<b>38</b>

Source: ABS Labour Force Survey, Detailed, four quarter averages, February 2025. \*Median age is from the ABS Census of Population and Housing, 2021. Median age has been derived using aggregated SA2s for the Employment Region.

**Note: Small cells should be viewed with caution due to small sample sizes and regional volatility.**

# Employment Region Industry profile

## North Eastern Melbourne Employment Region

Release date: 27 March 2025

### Overview

In February 2025, there were around 608,500 people employed in the North Eastern Melbourne Employment Region. The 5 largest employing industries in the region were Health Care and Social Assistance, Construction, Professional, Scientific and Technical Services, Education and Training, and Retail Trade. Together these 5 industries accounted for 57% of employment in the region.

Over the year to February 2025, employment in:

- Health Care and Social Assistance fell by 0.2% to stand at 106,600
- Construction rose by 16.5% to stand at 68,800
- Professional, Scientific and Technical Services rose by 2.7% to stand at 61,800.

In Health Care and Social Assistance in the North Eastern Melbourne Employment Region, 51% of workers were employed full-time; 75% were female; and the median age of the workforce was 42.

### Employment by industry, February 2025 and February 2024

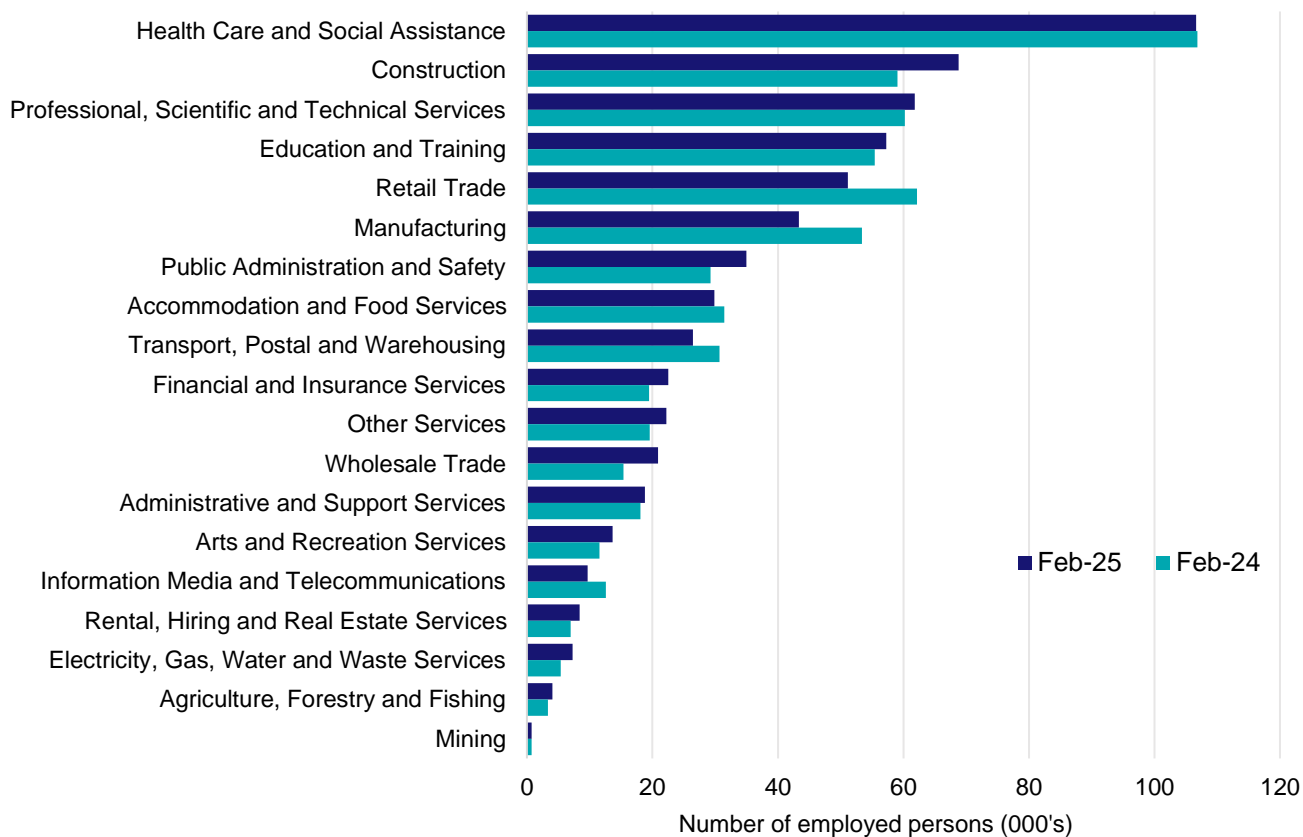

Source: ABS Labour Force Survey\*, Detailed, four quarter averages, February 2025. Note that total employment for the region (four quarter averaged data) will not match data published in the Employment Region Labour Market dashboards (modelled estimates).

\*ABS Labour Force Survey data are based on the combined SA4s of Melbourne - North East; and Melbourne - Outer East.

**Notes:** Data are the latest available. A high degree of caution should be exercised when interpreting data at the regional level, particularly in regards to percentage changes, given the volatility of the underlying data. For any enquiries related to the data in this report, please contact [RegionalWorkforceAssessment@jobsandskills.gov.au](mailto:RegionalWorkforceAssessment@jobsandskills.gov.au)

# Five largest employing industries: key statistics

## Health Care and Social Assistance

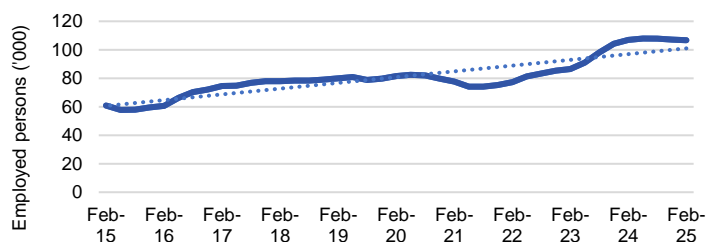

Number employed (Feb-25):	106,600
1 year employment change:	-0.2%
5 year employment change:	30.7%
10 year employment change:	75.5%
Youth share of employment:	9.5%
Mature age share of employment:	17.1%

## Construction

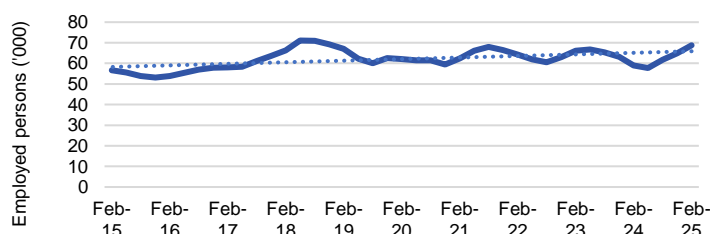

Number employed (Feb-25):	68,800
1 year employment change:	16.5%
5 year employment change:	10.9%
10 year employment change:	21.5%
Youth share of employment:	13.0%
Mature age share of employment:	9.6%

## Professional, Scientific and Technical Services

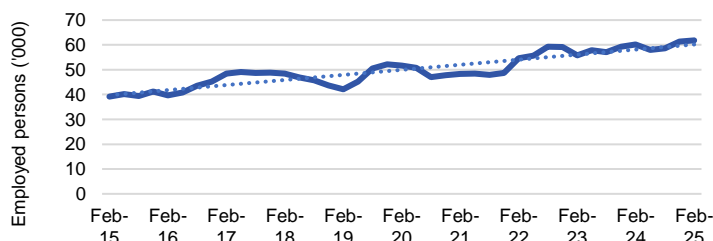

Number employed (Feb-25):	61,800
1 year employment change:	2.7%
5 year employment change:	19.6%
10 year employment change:	57.8%
Youth share of employment:	3.9%
Mature age share of employment:	7.4%

## Education and Training

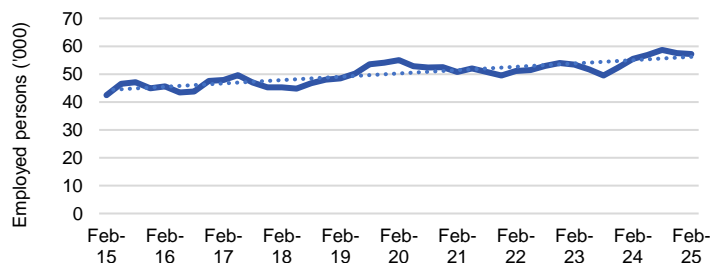

Number employed (Feb-25):	57,200
1 year employment change:	3.2%
5 year employment change:	4.0%
10 year employment change:	34.9%
Youth share of employment:	5.5%
Mature age share of employment:	10.8%

## Retail Trade

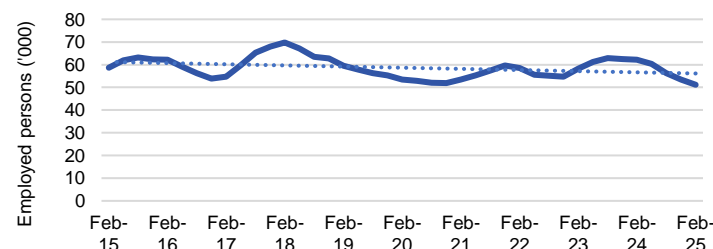

Number employed (Feb-25):	51,200
1 year employment change:	-17.7%
5 year employment change:	-4.4%
10 year employment change:	-12.8%
Youth share of employment:	22.5%
Mature age share of employment:	8.1%

Source: ABS Labour Force Survey, Detailed, four quarter averages, February 2025, except youth and mature age data which are from the ABS Census of Population and Housing, 2021.

**Notes:** In each chart, the solid line is the level of employment and the dotted line is a simple linear trend line for the 10 year period. Given the volatility of the underlying data, employment estimates should be treated with a high degree of caution. Particular focus should be placed on the employment series over time to ascertain more reliable long-term growth trends.

## Employment characteristics by Industry

### Which industries are youth (aged 15-24) employed in?

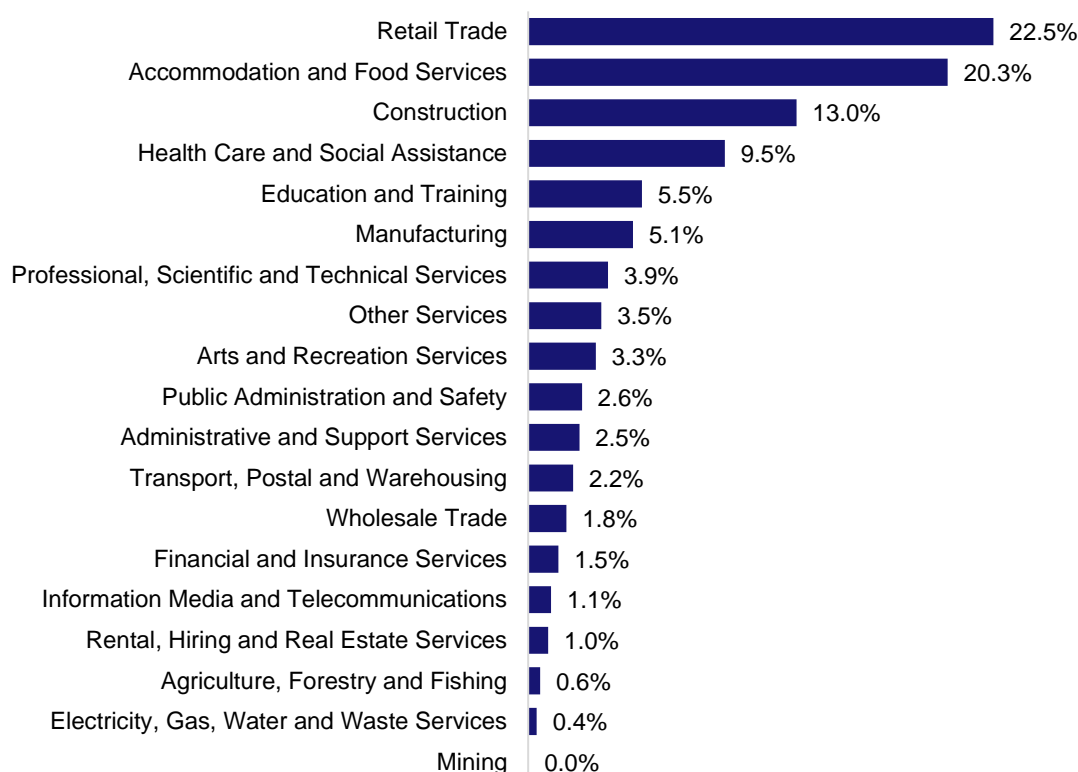

Source: ABS Census of Population and Housing, 2021.

### Which industries are mature age persons (aged 55+) employed in?

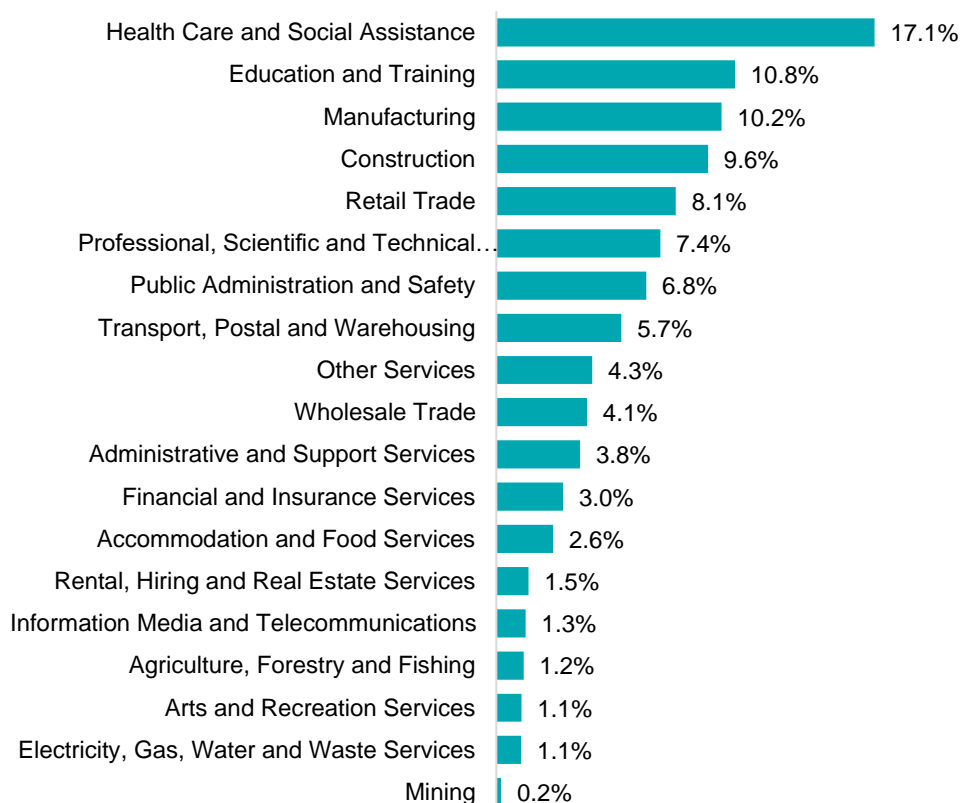

Source: ABS Census of Population and Housing, 2021. Note: SA2 level Census data have been aggregated to the Employment Region level.

## Gender share by industry

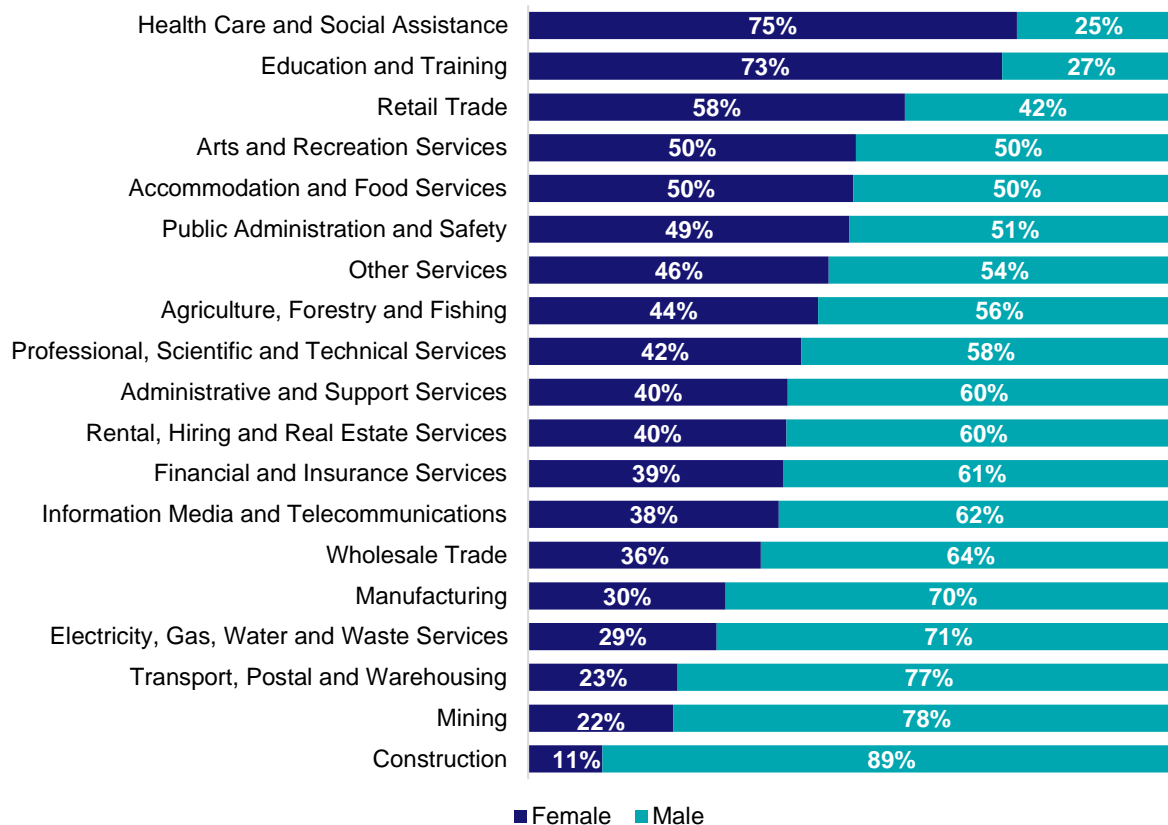

Source: ABS Labour Force Survey, Detailed, four quarter averages, February 2025.

## Full-time and part-time employment status by industry

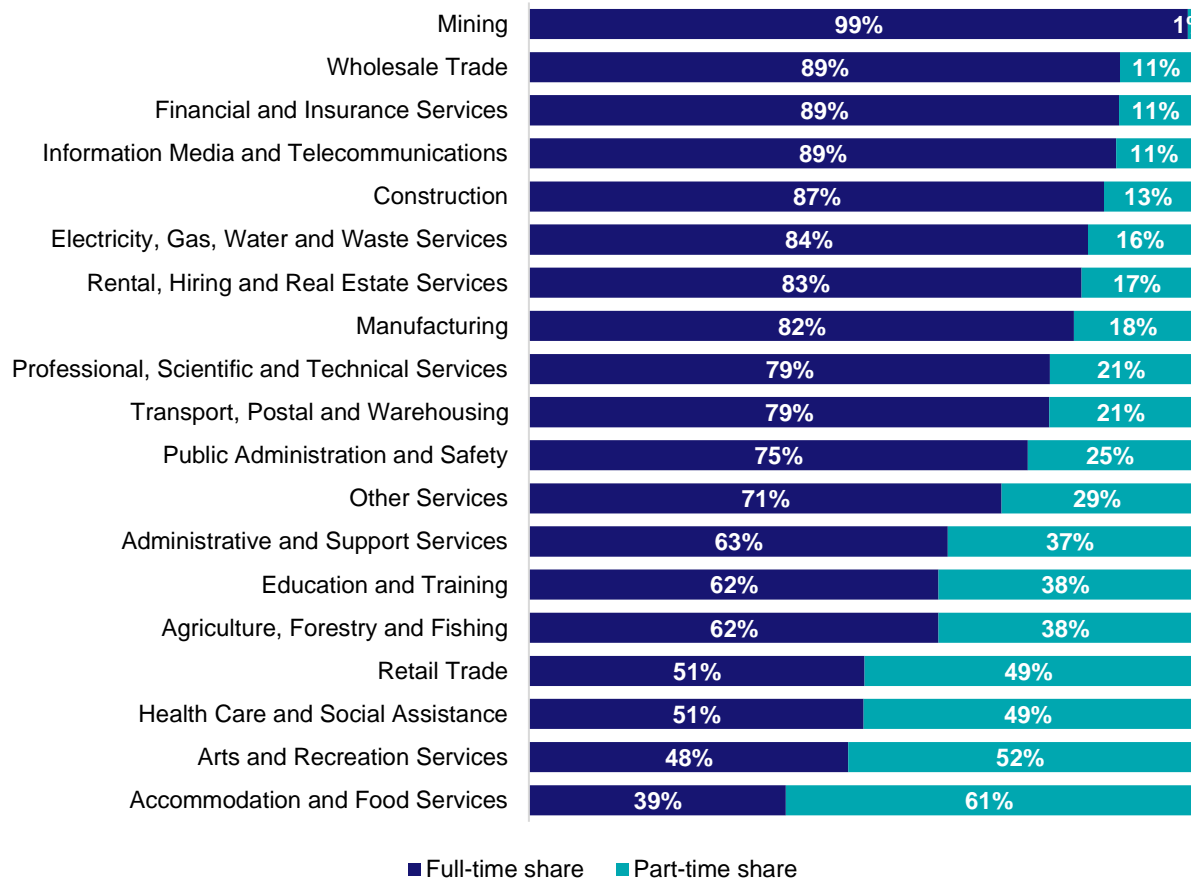

Source: ABS Labour Force Survey, Detailed, four quarter averages, February 2025.

## Appendix

### Employment by industry, North Eastern Melbourne, February 2025

Industry (in order of size)	Share of employment in the region Feb-25 (%)	Employed ('000)			Full-time share %	Part-time share %	Median age *
		Feb-25	Feb-24	Feb-20			
Health Care and Social Assistance	17.5	106.6	106.9	81.6	50.5	49.5	42
Construction	11.3	68.8	59.0	62.0	86.8	13.2	38
Professional, Scientific and Technical Services	10.2	61.8	60.2	51.7	78.7	21.3	41
Education and Training	9.4	57.2	55.5	55.0	61.9	38.1	42
Retail Trade	8.4	51.2	62.1	53.5	50.7	49.3	34
Manufacturing	7.1	43.3	53.4	51.7	82.3	17.7	45
Public Administration and Safety	5.7	35.0	29.3	28.3	75.3	24.7	43
Accommodation and Food Services	4.9	29.9	31.4	28.9	38.8	61.2	24
Transport, Postal and Warehousing	4.3	26.4	30.7	26.8	78.6	21.4	44
Financial and Insurance Services	3.7	22.5	19.5	20.3	89.1	10.9	40
Other Services	3.7	22.2	19.6	26.9	71.4	28.6	41
Wholesale Trade	3.4	20.9	15.4	23.9	89.2	10.8	45
Administrative and Support Services	3.1	18.8	18.1	19.6	63.2	36.8	43
Arts and Recreation Services	2.2	13.7	11.6	10.8	48.2	51.8	33
Information Media and Telecommunications	1.6	9.7	12.6	9.0	88.7	11.3	40
Rental, Hiring and Real Estate Services	1.4	8.4	7.0	8.5	83.4	16.6	40
Electricity, Gas, Water and Waste Services	1.2	7.3	5.4	6.9	84.4	15.6	42
Agriculture, Forestry and Fishing	0.7	4.1	3.4	5.9	61.9	38.1	46
Mining	0.1	0.7	0.7	0.6	99.5	0.5	47
<b>All industries</b>	<b>100.0</b>	<b>608.5</b>	<b>601.7</b>	<b>572.1</b>	<b>68.4</b>	<b>31.6</b>	<b>40</b>

Source: ABS Labour Force Survey, Detailed, four quarter averages, February 2025. \*Median age is from the ABS Census of Population and Housing, 2021. Median age has been derived using aggregated SA2s for the Employment Region.

**Note: Small cells should be viewed with caution due to small sample sizes and regional volatility.**





# Employment Region Industry profile

## North Western Melbourne Employment Region

Release date: 27 March 2025

### Overview

In February 2025, there were around 236,200 people employed in the North Western Melbourne Employment Region. The 5 largest employing industries in the region were Health Care and Social Assistance, Construction, Transport, Postal and Warehousing, Education and Training, and Retail Trade. Together these 5 industries accounted for 54% of employment in the region.

Over the year to February 2025, employment in:

- Health Care and Social Assistance rose by 4.2% to stand at 36,600
- Construction fell by 6.7% to stand at 25,300
- Transport, Postal and Warehousing rose by 10.3% to stand at 22,800.

In Health Care and Social Assistance in the North Western Melbourne Employment Region, 55% of workers were employed part-time; 83% were female; and the median age of the workforce was 39.

### Employment by industry, February 2025 and February 2024

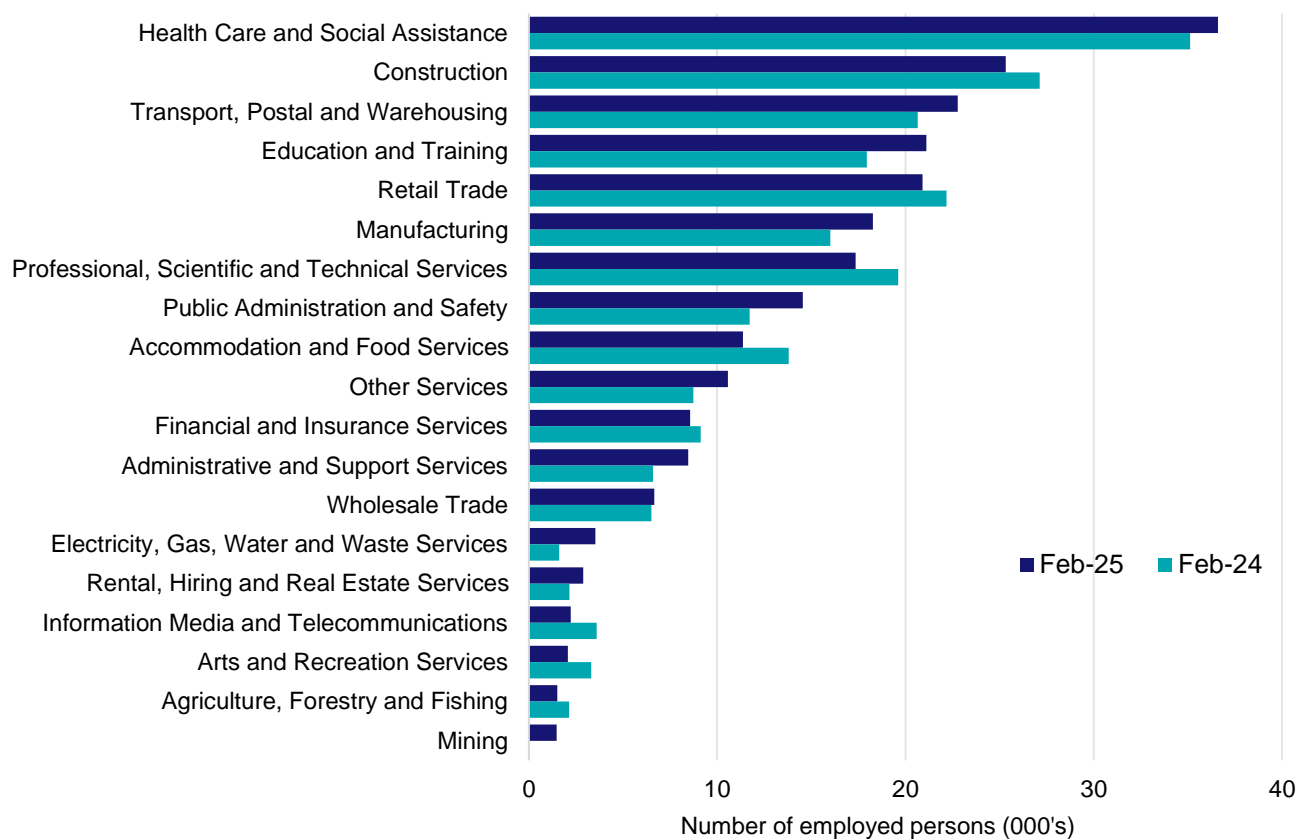

Source: ABS Labour Force Survey\*, Detailed, four quarter averages, February 2025. Note that total employment for the region (four quarter averaged data) will not match data published in the Employment Region Labour Market dashboards (modelled estimates).

\*ABS Labour Force Survey data are based on the Melbourne - North West SA4.

**Notes:** Data are the latest available. A high degree of caution should be exercised when interpreting data at the regional level, particularly in regards to percentage changes, given the volatility of the underlying data. For any enquiries related to the data in this report, please contact [RegionalWorkforceAssessment@jobsandskills.gov.au](mailto:RegionalWorkforceAssessment@jobsandskills.gov.au)

# Five largest employing industries: key statistics

## Health Care and Social Assistance

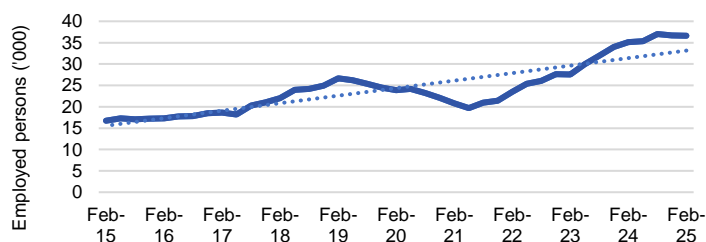

Number employed (Feb-25):	36,600
1 year employment change:	4.2%
5 year employment change:	53.4%
10 year employment change:	118.7%
Youth share of employment:	9.0%
Mature age share of employment:	13.9%

## Construction

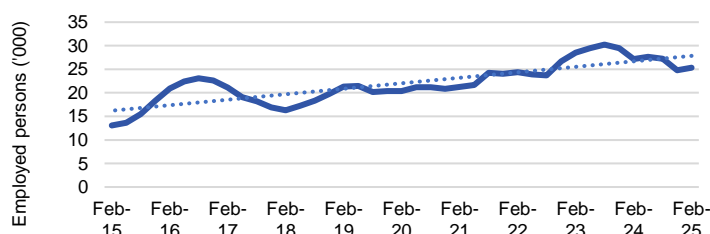

Number employed (Feb-25):	25,300
1 year employment change:	-6.7%
5 year employment change:	24.3%
10 year employment change:	93.8%
Youth share of employment:	13.1%
Mature age share of employment:	9.1%

## Transport, Postal and Warehousing

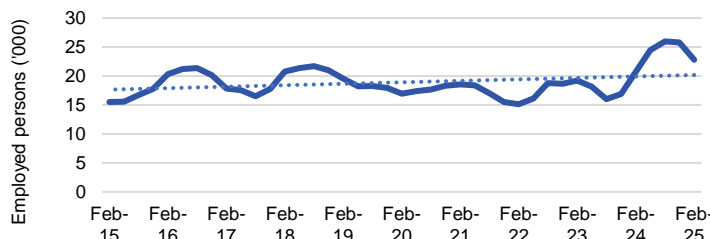

Number employed (Feb-25):	22,800
1 year employment change:	10.3%
5 year employment change:	34.4%
10 year employment change:	46.7%
Youth share of employment:	5.0%
Mature age share of employment:	10.6%

## Education and Training

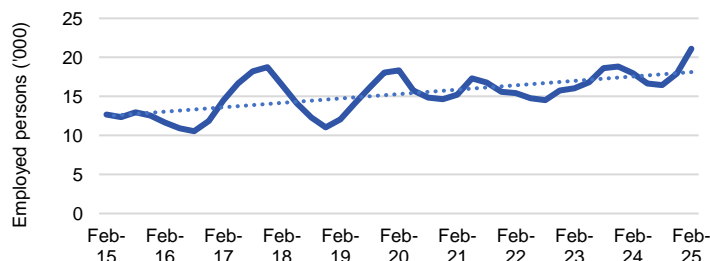

Number employed (Feb-25):	21,100
1 year employment change:	17.6%
5 year employment change:	15.1%
10 year employment change:	66.4%
Youth share of employment:	4.8%
Mature age share of employment:	10.2%

## Retail Trade

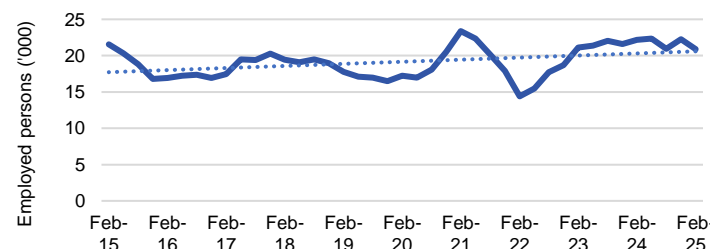

Number employed (Feb-25):	20,900
1 year employment change:	-5.7%
5 year employment change:	21.2%
10 year employment change:	-3.0%
Youth share of employment:	21.1%
Mature age share of employment:	8.1%

Source: ABS Labour Force Survey, Detailed, four quarter averages, February 2025, except youth and mature age data which are from the ABS Census of Population and Housing, 2021.

**Notes:** In each chart, the solid line is the level of employment and the dotted line is a simple linear trend line for the 10 year period. Given the volatility of the underlying data, employment estimates should be treated with a high degree of caution. Particular focus should be placed on the employment series over time to ascertain more reliable long-term growth trends.

## Employment characteristics by Industry

### Which industries are youth (aged 15-24) employed in?



Source: ABS Census of Population and Housing, 2021.

### Which industries are mature age persons (aged 55+) employed in?

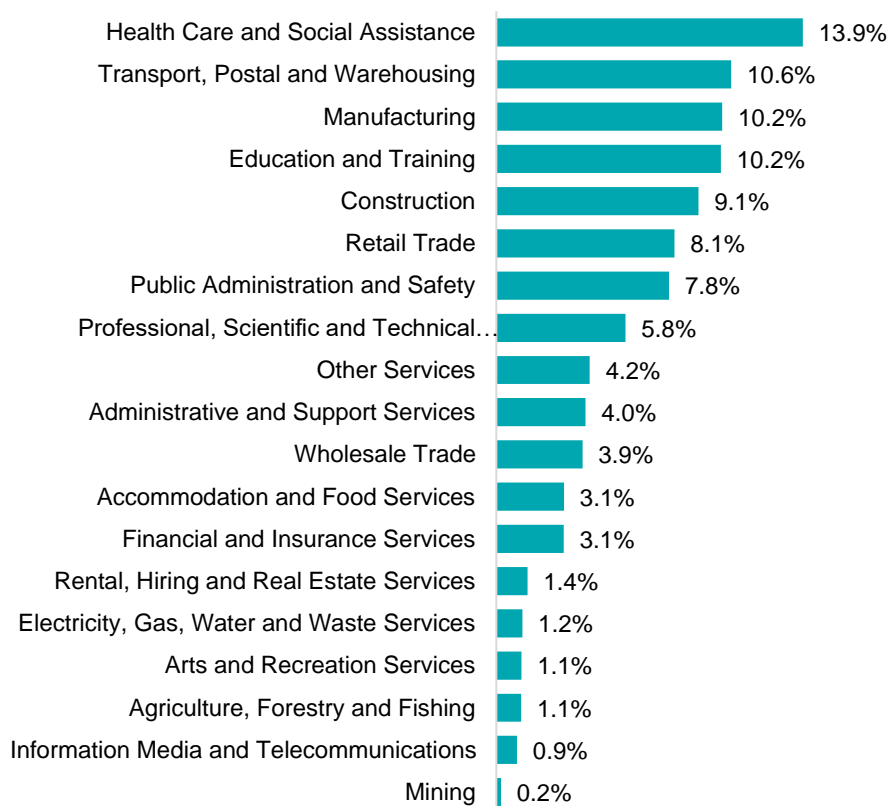

Source: ABS Census of Population and Housing, 2021. Note: SA2 level Census data have been aggregated to the Employment Region level.

## Gender share by industry

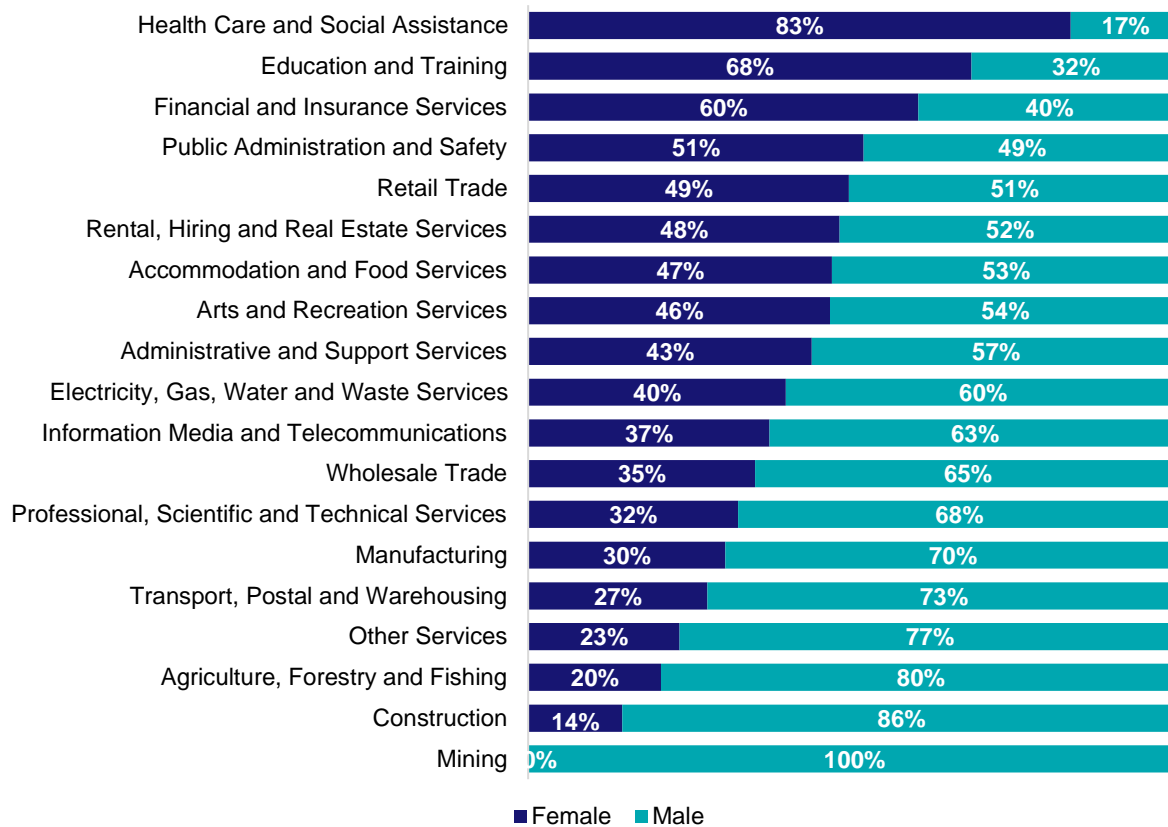

Source: ABS Labour Force Survey, Detailed, four quarter averages, February 2025.

## Full-time and part-time employment status by industry

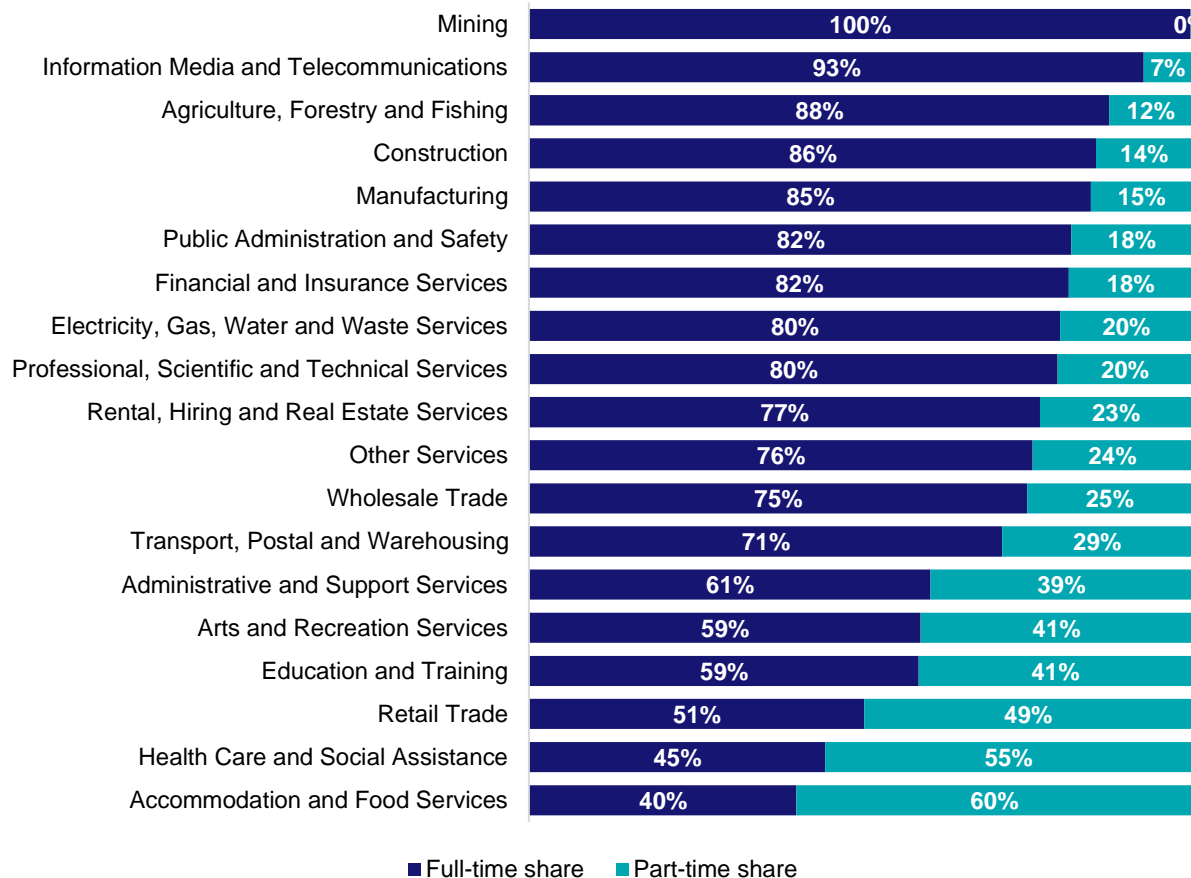

Source: ABS Labour Force Survey, Detailed, four quarter averages, February 2025.

## Appendix

### Employment by industry, North Western Melbourne, February 2025

Industry (in order of size)	Share of employment in the region Feb-25 (%)	Employed ('000)			Full-time share %	Part-time share %	Median age *
		Feb-25	Feb-24	Feb-20			
Health Care and Social Assistance	15.5	36.6	35.1	23.9	44.7	55.3	39
Construction	10.7	25.3	27.1	20.4	85.6	14.4	36
Transport, Postal and Warehousing	9.6	22.8	20.7	16.9	71.4	28.6	41
Education and Training	8.9	21.1	18.0	18.3	58.8	41.2	41
Retail Trade	8.9	20.9	22.2	17.2	50.6	49.4	33
Manufacturing	7.7	18.3	16.0	18.8	84.9	15.1	43
Professional, Scientific and Technical Services	7.3	17.4	19.6	14.7	79.8	20.2	38
Public Administration and Safety	6.2	14.5	11.7	12.7	81.9	18.1	41
Accommodation and Food Services	4.8	11.4	13.8	12.8	40.4	59.6	25
Other Services	4.5	10.6	8.7	6.1	76.0	24.0	39
Financial and Insurance Services	3.6	8.6	9.1	7.7	81.5	18.5	38
Administrative and Support Services	3.6	8.5	6.6	7.6	60.6	39.4	39
Wholesale Trade	2.8	6.7	6.5	6.9	75.2	24.8	43
Electricity, Gas, Water and Waste Services	1.5	3.5	1.6	2.2	80.2	19.8	40
Rental, Hiring and Real Estate Services	1.2	2.9	2.1	2.1	77.1	22.9	38
Information Media and Telecommunications	0.9	2.2	3.6	4.1	92.8	7.2	38
Arts and Recreation Services	0.9	2.1	3.3	4.6	59.2	40.8	33
Agriculture, Forestry and Fishing	0.6	1.5	2.1	0.6	87.6	12.4	48
Mining	0.6	1.5	0.0	0.0	99.9	0.1	39
<b>All industries</b>	<b>100.0</b>	<b>236.2</b>	<b>227.9</b>	<b>197.7</b>	<b>67.5</b>	<b>32.5</b>	<b>38</b>

Source: ABS Labour Force Survey, Detailed, four quarter averages, February 2025. \*Median age is from the ABS Census of Population and Housing, 2021. Median age has been derived using aggregated SA2s for the Employment Region.

**Note: Small cells should be viewed with caution due to small sample sizes and regional volatility.**



# Employment Region Industry profile

## South Coast of Victoria Employment Region

Release date: 27 March 2025

### Overview

In February 2025, there were around 65,100 people employed in the South Coast of Victoria Employment Region. The 5 largest employing industries in the region were Agriculture, Forestry and Fishing, Health Care and Social Assistance, Accommodation and Food Services, Retail Trade, and Manufacturing. Together these 5 industries accounted for 64% of employment in the region.

Over the year to February 2025, employment in:

- Agriculture, Forestry and Fishing rose by 21.9% to stand at 12,300
- Health Care and Social Assistance rose by 40.1% to stand at 11,200
- Accommodation and Food Services rose by 34.1% to stand at 6,400.

In Agriculture, Forestry and Fishing in the South Coast of Victoria Employment Region, 78% of workers were employed full-time; 71% were male; and the median age of the workforce was 50.

### Employment by industry, February 2025 and February 2024

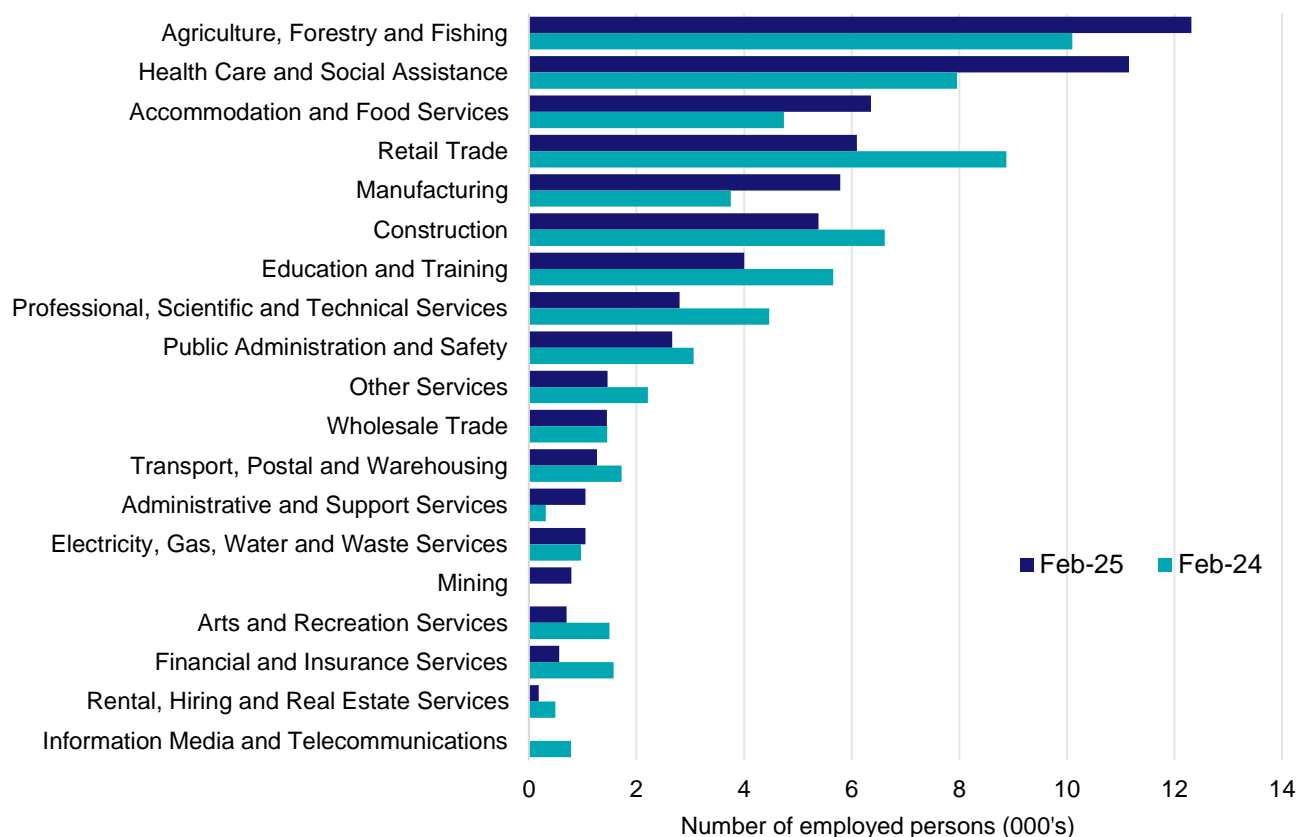

Source: ABS Labour Force Survey\*, Detailed, four quarter averages, February 2025. Note that total employment for the region (four quarter averaged data) will not match data published in the Employment Region Labour Market dashboards (modelled estimates).

\*ABS Labour Force Survey data are based on the Warrnambool and South West SA4.

**Notes:** Data are the latest available. A high degree of caution should be exercised when interpreting data at the regional level, particularly in regards to percentage changes, given the volatility of the underlying data. For any enquiries related to the data in this report, please contact [RegionalWorkforceAssessment@jobsandskills.gov.au](mailto:RegionalWorkforceAssessment@jobsandskills.gov.au)

# Five largest employing industries: key statistics

## Agriculture, Forestry and Fishing

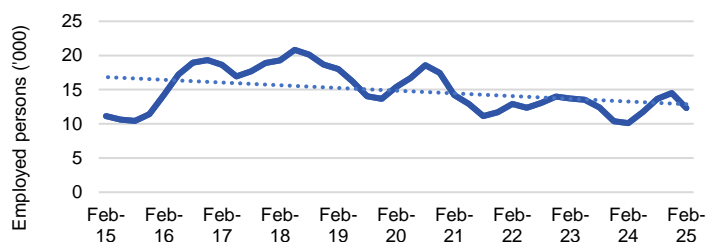

Number employed (Feb-25):	12,300
1 year employment change:	21.9%
5 year employment change:	-20.0%
10 year employment change:	10.7%
Youth share of employment:	11.6%
Mature age share of employment:	22.4%

## Health Care and Social Assistance

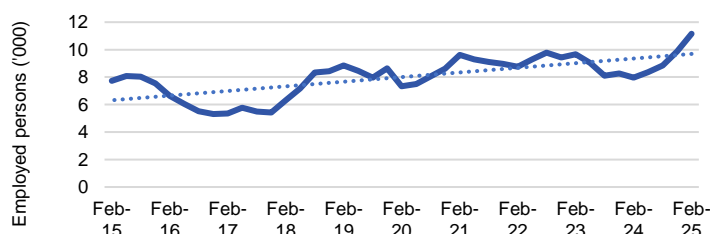

Number employed (Feb-25):	11,200
1 year employment change:	40.1%
5 year employment change:	52.0%
10 year employment change:	44.5%
Youth share of employment:	7.8%
Mature age share of employment:	17.3%

## Accommodation and Food Services

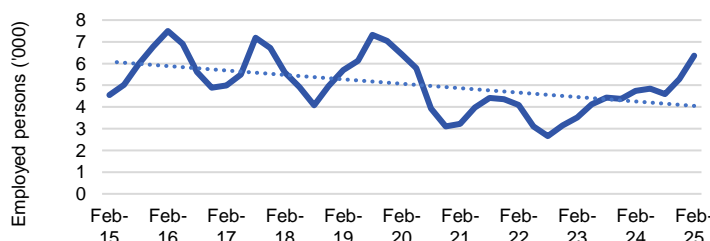

Number employed (Feb-25):	6,400
1 year employment change:	34.1%
5 year employment change:	-1.1%
10 year employment change:	39.5%
Youth share of employment:	19.1%
Mature age share of employment:	4.3%

## Retail Trade

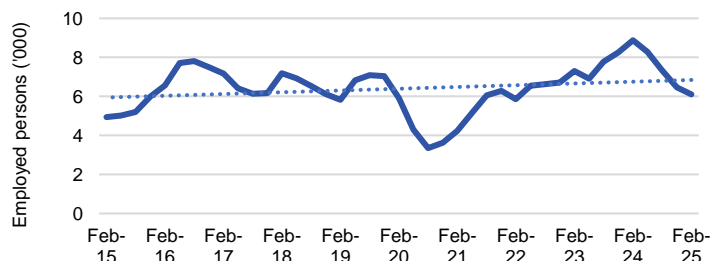

Number employed (Feb-25):	6,100
1 year employment change:	-31.3%
5 year employment change:	3.2%
10 year employment change:	23.5%
Youth share of employment:	21.3%
Mature age share of employment:	7.1%

## Manufacturing

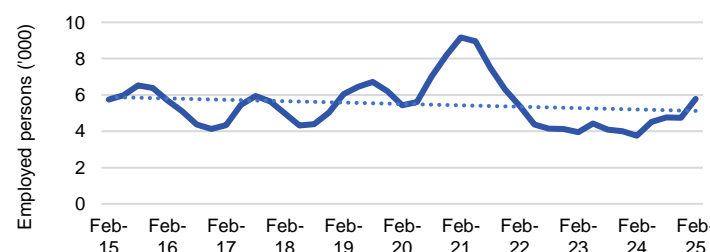

Number employed (Feb-25):	5,800
1 year employment change:	54.2%
5 year employment change:	6.5%
10 year employment change:	0.7%
Youth share of employment:	8.8%
Mature age share of employment:	7.3%

Source: ABS Labour Force Survey, Detailed, four quarter averages, February 2025, except youth and mature age data which are from the ABS Census of Population and Housing, 2021.

**Notes:** In each chart, the solid line is the level of employment and the dotted line is a simple linear trend line for the 10 year period. Given the volatility of the underlying data, employment estimates should be treated with a high degree of caution. Particular focus should be placed on the employment series over time to ascertain more reliable long-term growth trends.

## Employment characteristics by Industry

### Which industries are youth (aged 15-24) employed in?

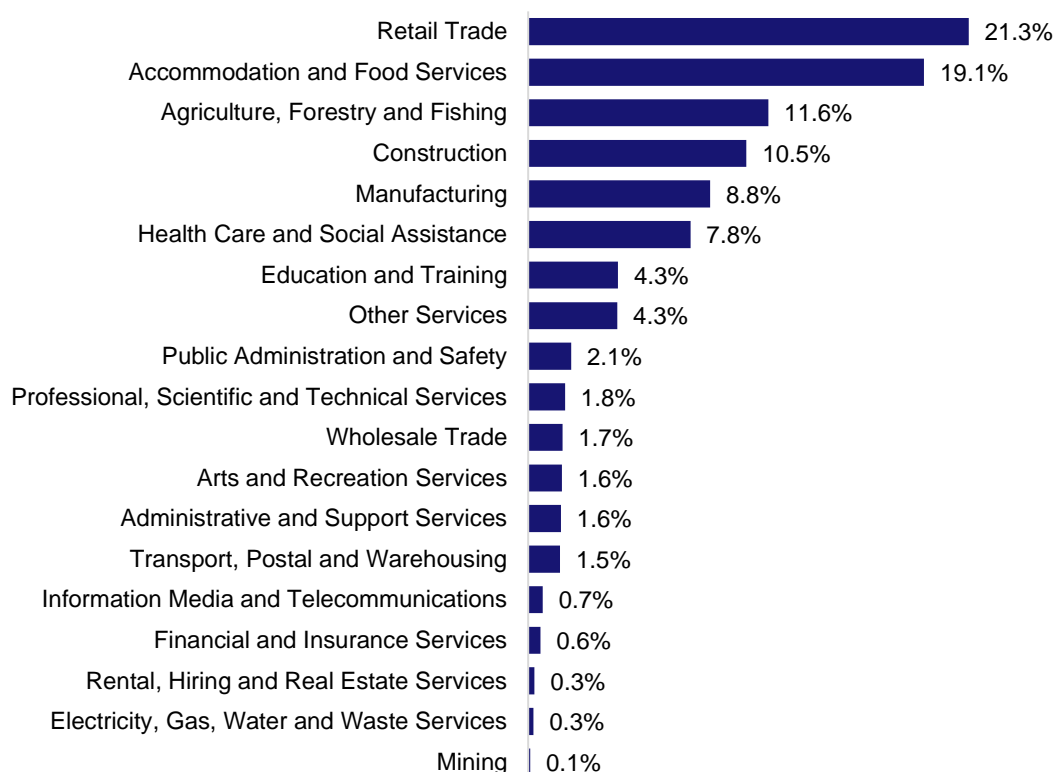

Source: ABS Census of Population and Housing, 2021.

### Which industries are mature age persons (aged 55+) employed in?

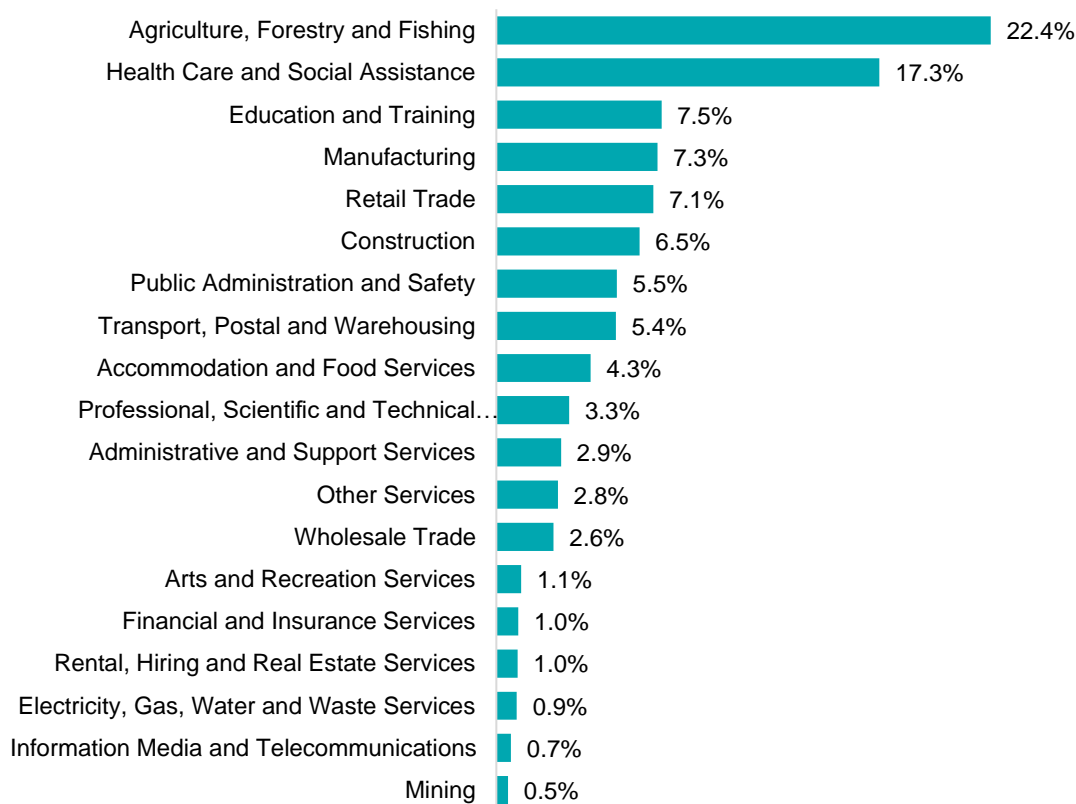

Source: ABS Census of Population and Housing, 2021. Note: SA2 level Census data have been aggregated to the Employment Region level.



## Gender share by industry

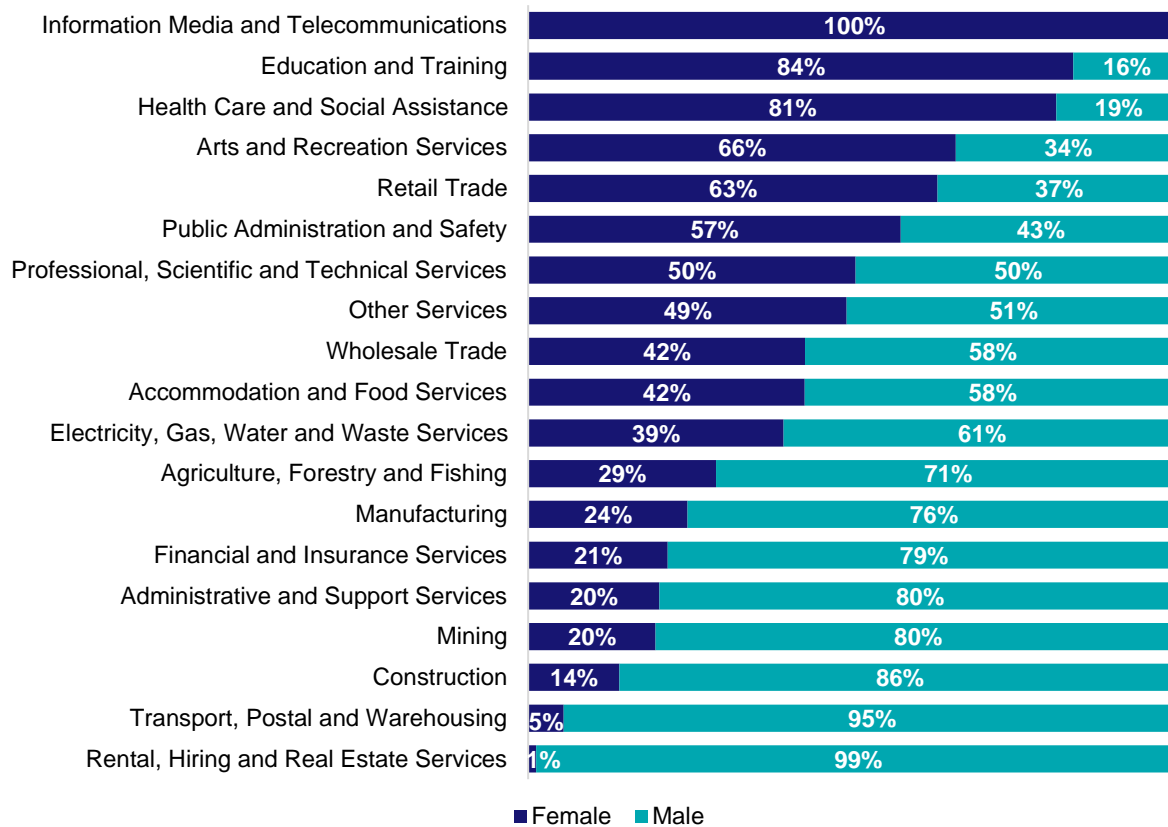

Source: ABS Labour Force Survey, Detailed, four quarter averages, February 2025.

## Full-time and part-time employment status by industry

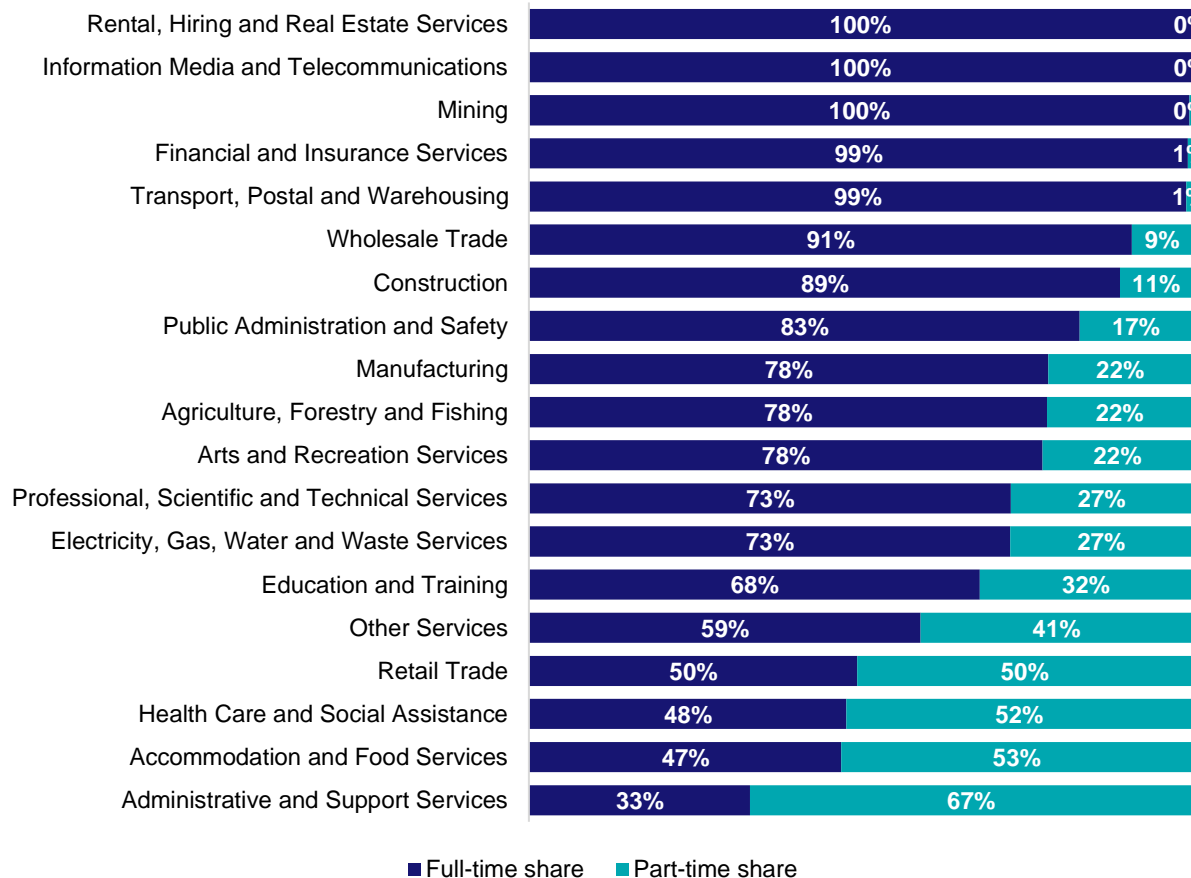

Source: ABS Labour Force Survey, Detailed, four quarter averages, February 2025.

## Appendix

### Employment by industry, South Coast of Victoria, February 2025

Industry (in order of size)	Share of employment in the region Feb-25 (%)	Employed ('000)			Full-time share %	Part-time share %	Median age *
		Feb-25	Feb-24	Feb-20			
Agriculture, Forestry and Fishing	18.9	12.3	10.1	15.4	78.2	21.8	50
Health Care and Social Assistance	17.1	11.2	8.0	7.3	47.9	52.1	47
Accommodation and Food Services	9.8	6.4	4.7	6.4	47.2	52.8	30
Retail Trade	9.4	6.1	8.9	5.9	49.6	50.4	36
Manufacturing	8.9	5.8	3.8	5.4	78.4	21.6	41
Construction	8.3	5.4	6.6	5.5	89.2	10.8	39
Education and Training	6.2	4.0	5.7	6.4	68.1	31.9	46
Professional, Scientific and Technical Services	4.3	2.8	4.5	2.2	72.8	27.2	43
Public Administration and Safety	4.1	2.7	3.1	2.3	83.1	16.9	47
Other Services	2.2	1.5	2.2	1.9	59.2	40.8	40
Wholesale Trade	2.2	1.4	1.5	2.2	91.0	9.0	47
Transport, Postal and Warehousing	1.9	1.3	1.7	3.1	99.2	0.8	50
Administrative and Support Services	1.6	1.1	0.3	1.3	33.4	66.6	47
Electricity, Gas, Water and Waste Services	1.6	1.1	1.0	1.1	72.7	27.3	44
Mining	1.2	0.8	0.0	0.4	99.7	0.3	55
Arts and Recreation Services	1.1	0.7	1.5	0.4	77.6	22.4	40
Financial and Insurance Services	0.9	0.6	1.6	0.9	99.5	0.5	43
Rental, Hiring and Real Estate Services	0.3	0.2	0.5	0.2	100.0	0.0	46
Information Media and Telecommunications	0.0	0.0	0.8	0.4	100.0	0.0	35
<b>All industries</b>	<b>100.0</b>	<b>65.1</b>	<b>66.3</b>	<b>68.7</b>	<b>67.5</b>	<b>32.5</b>	<b>44</b>

Source: ABS Labour Force Survey, Detailed, four quarter averages, February 2025. \*Median age is from the ABS Census of Population and Housing, 2021. Median age has been derived using aggregated SA2s for the Employment Region.

**Note: Small cells should be viewed with caution due to small sample sizes and regional volatility.**

# Employment Region Industry profile

## South Eastern Melbourne and Peninsula Employment Region

Release date: 27 March 2025

### Overview

In February 2025, there were around 652,100 people employed in the South Eastern Melbourne and Peninsula Employment Region. The 5 largest employing industries in the region were Health Care and Social Assistance, Construction, Manufacturing, Retail Trade, and Education and Training. Together these 5 industries accounted for 56% of employment in the region.

Over the year to February 2025, employment in:

- Health Care and Social Assistance fell by 4.6% to stand at 94,800
- Construction rose by 4.5% to stand at 78,100
- Manufacturing rose by 1.5% to stand at 72,600.

In Health Care and Social Assistance in the South Eastern Melbourne and Peninsula Employment Region, 51% of workers were employed full-time; 77% were female; and the median age of the workforce was 41.

### Employment by industry, February 2025 and February 2024

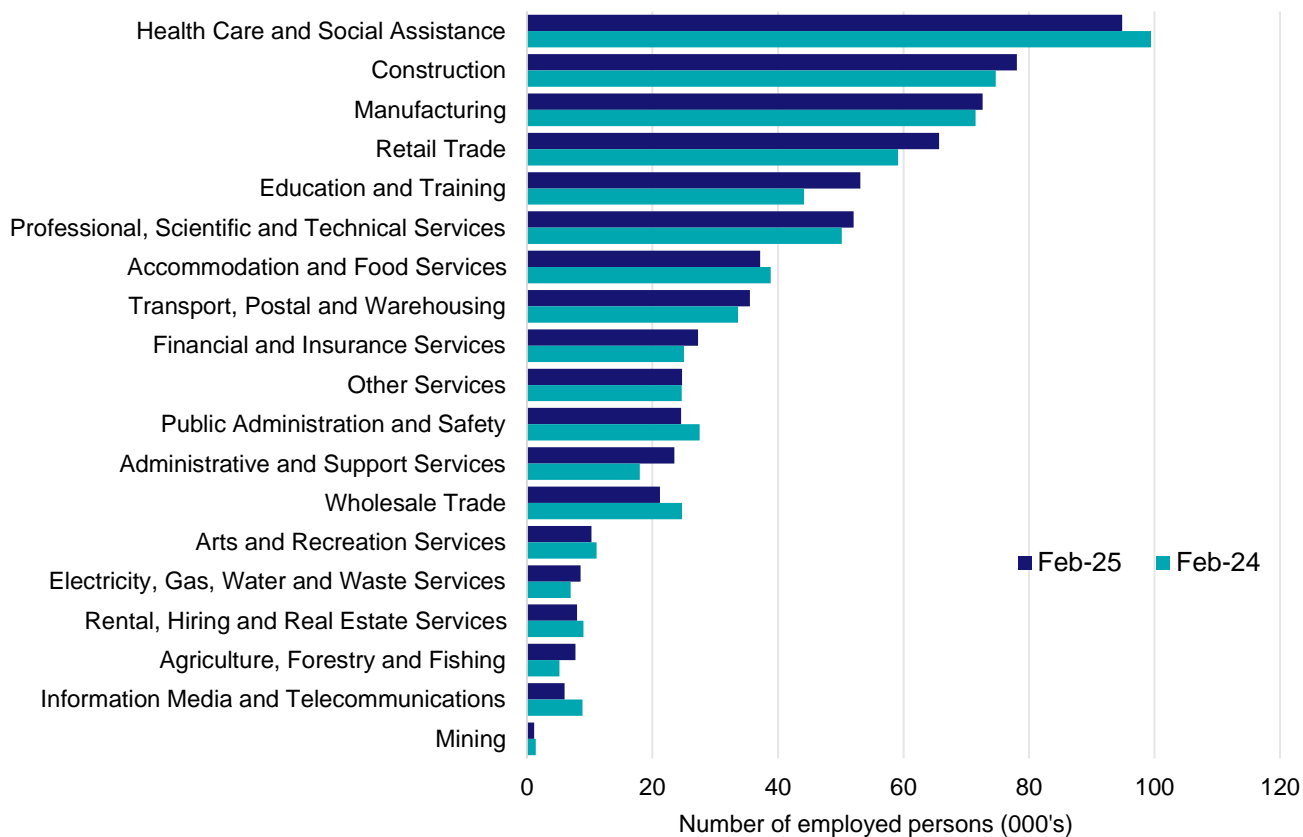

Source: ABS Labour Force Survey\*, Detailed, four quarter averages, February 2025. Note that total employment for the region (four quarter averaged data) will not match data published in the Employment Region Labour Market dashboards (modelled estimates).

\*ABS Labour Force Survey data are based on the combined SA4s of Melbourne - South East; and Mornington Peninsula.

**Notes:** Data are the latest available. A high degree of caution should be exercised when interpreting data at the regional level, particularly in regards to percentage changes, given the volatility of the underlying data. For any enquiries related to the data in this report, please contact [RegionalWorkforceAssessment@jobsandskills.gov.au](mailto:RegionalWorkforceAssessment@jobsandskills.gov.au)

# Five largest employing industries: key statistics

## Health Care and Social Assistance

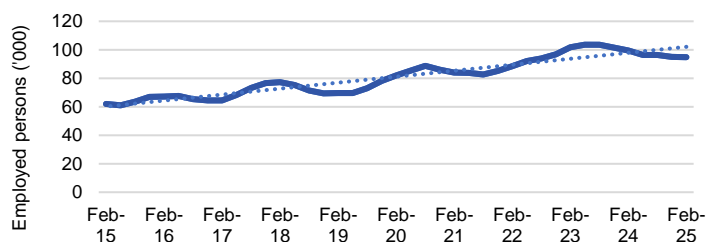

Number employed (Feb-25):	94,800
1 year employment change:	-4.6%
5 year employment change:	15.7%
10 year employment change:	53.2%
Youth share of employment:	9.6%
Mature age share of employment:	16.3%

## Construction

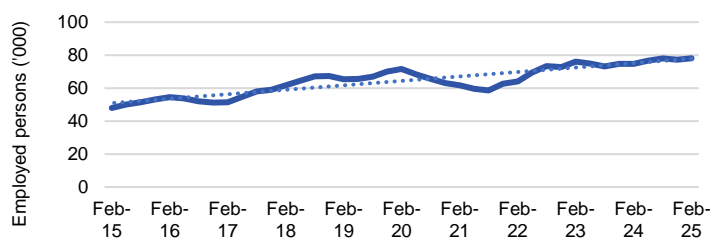

Number employed (Feb-25):	78,100
1 year employment change:	4.5%
5 year employment change:	9.2%
10 year employment change:	62.8%
Youth share of employment:	11.6%
Mature age share of employment:	9.5%

## Manufacturing

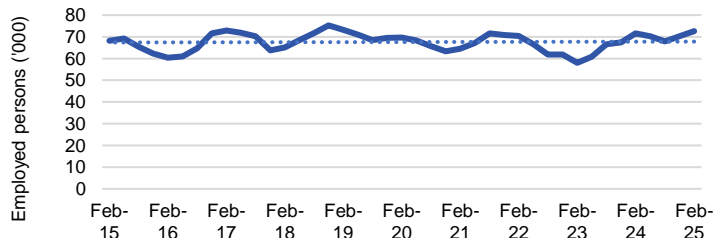

Number employed (Feb-25):	72,600
1 year employment change:	1.5%
5 year employment change:	4.1%
10 year employment change:	6.5%
Youth share of employment:	6.0%
Mature age share of employment:	13.0%

## Retail Trade

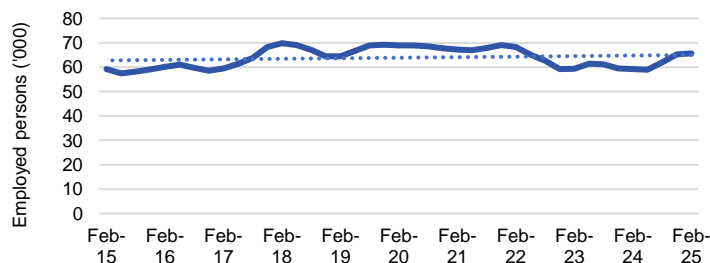

Number employed (Feb-25):	65,700
1 year employment change:	11.0%
5 year employment change:	-4.7%
10 year employment change:	10.9%
Youth share of employment:	22.0%
Mature age share of employment:	8.3%

## Education and Training

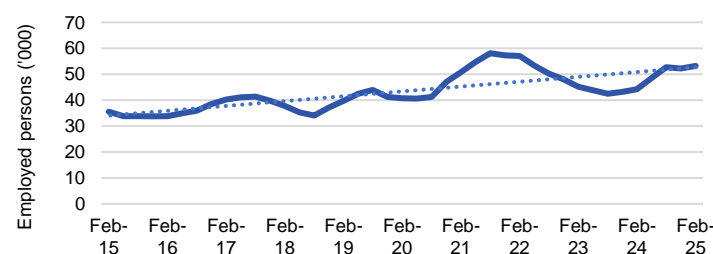

Number employed (Feb-25):	53,100
1 year employment change:	20.3%
5 year employment change:	30.5%
10 year employment change:	49.4%
Youth share of employment:	5.5%
Mature age share of employment:	8.8%

Source: ABS Labour Force Survey, Detailed, four quarter averages, February 2025, except youth and mature age data which are from the ABS Census of Population and Housing, 2021.

**Notes:** In each chart, the solid line is the level of employment and the dotted line is a simple linear trend line for the 10 year period. Given the volatility of the underlying data, employment estimates should be treated with a high degree of caution. Particular focus should be placed on the employment series over time to ascertain more reliable long-term growth trends.

## Employment characteristics by Industry

### Which industries are youth (aged 15-24) employed in?

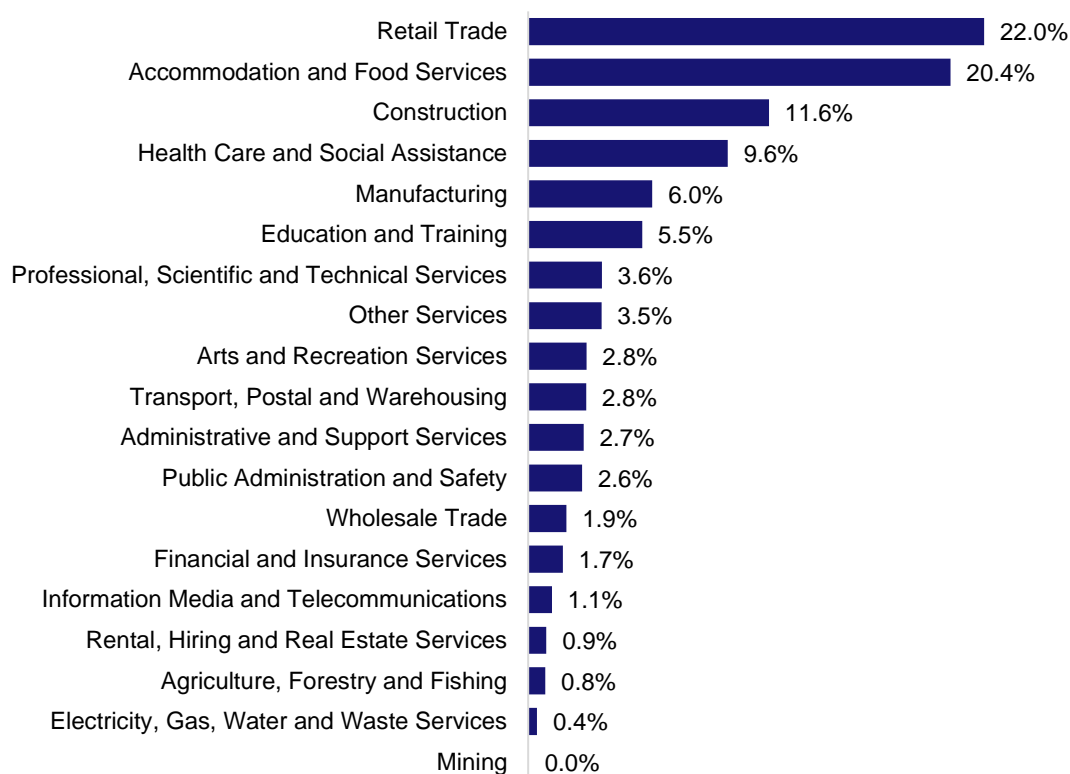

Source: ABS Census of Population and Housing, 2021.

### Which industries are mature age persons (aged 55+) employed in?

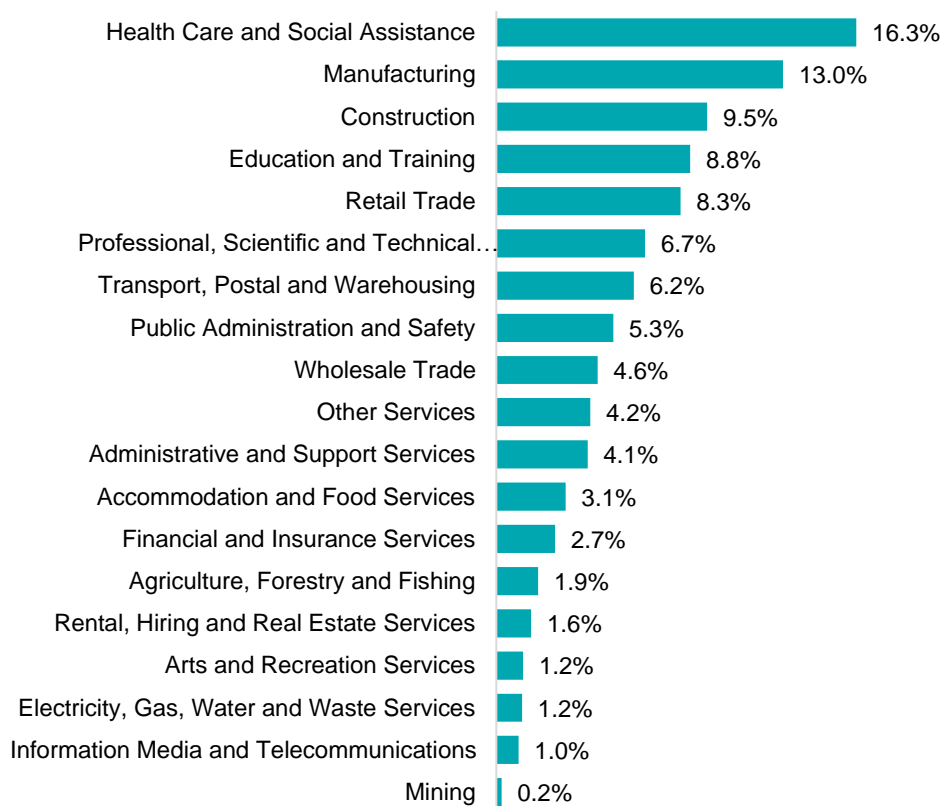

Source: ABS Census of Population and Housing, 2021. Note: SA2 level Census data have been aggregated to the Employment Region level.

## Gender share by industry

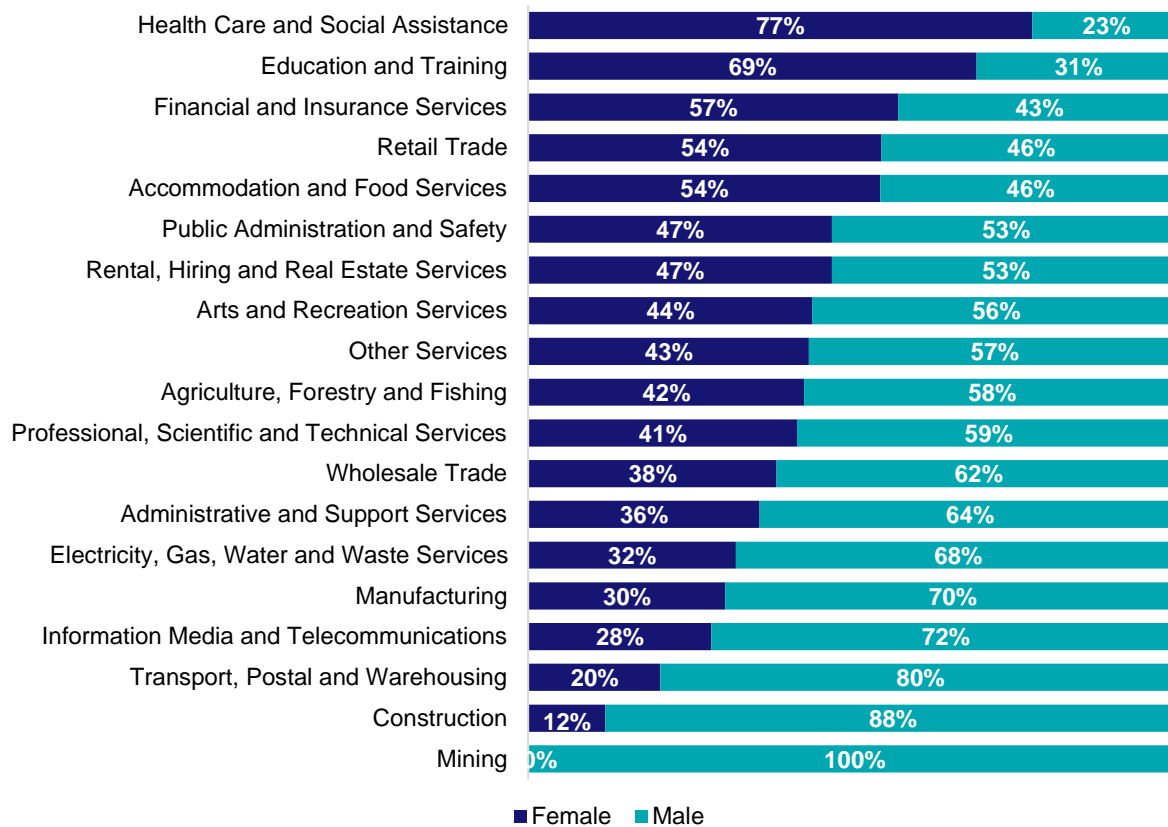

Source: ABS Labour Force Survey, Detailed, four quarter averages, February 2025.

## Full-time and part-time employment status by industry

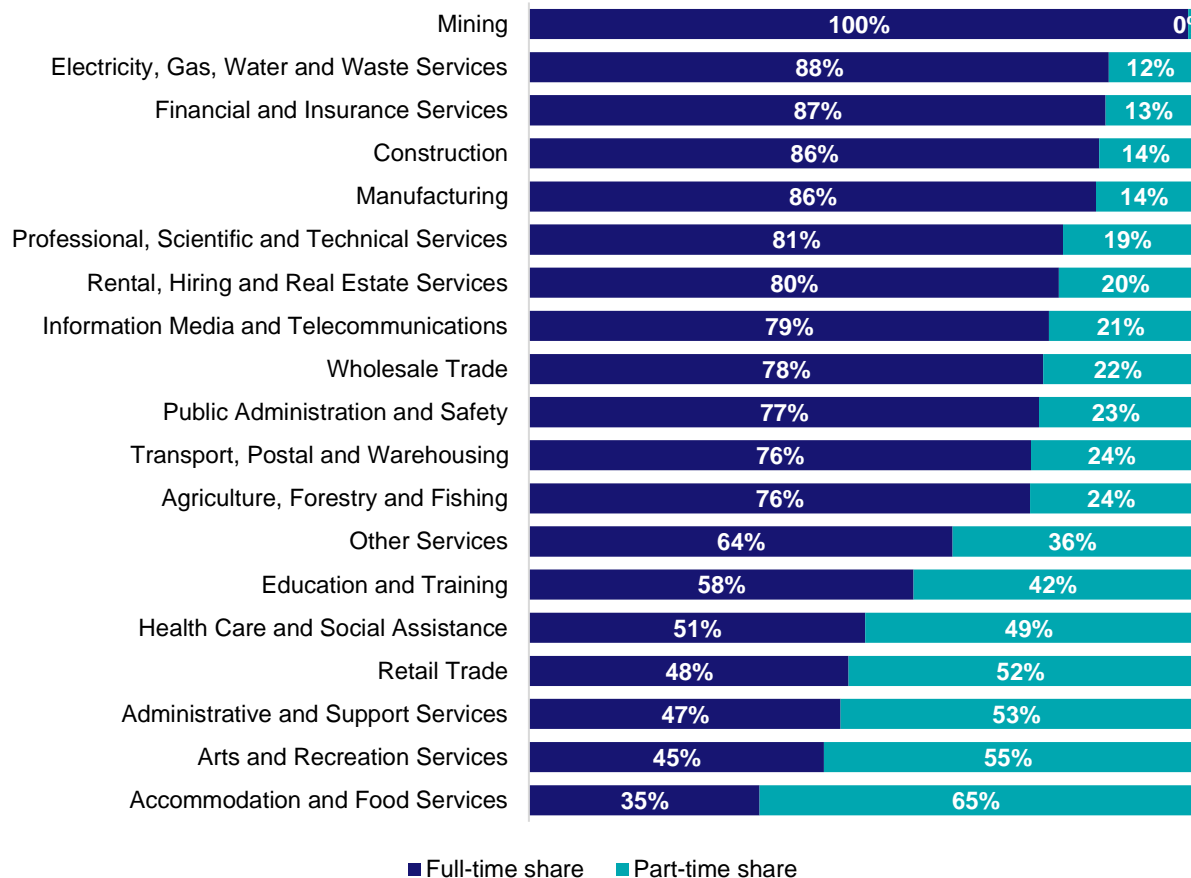

Source: ABS Labour Force Survey, Detailed, four quarter averages, February 2025.

## Appendix

### Employment by industry, South Eastern Melbourne and Peninsula, February 2025

Industry (in order of size)	Share of employment in the region Feb-25 (%)	Employed ('000)			Full-time share %	Part-time share %	Median age *
		Feb-25	Feb-24	Feb-20			
Health Care and Social Assistance	14.5	94.8	99.5	82.0	50.8	49.2	41
Construction	12.0	78.1	74.7	71.5	86.1	13.9	37
Manufacturing	11.1	72.6	71.5	69.7	85.6	14.4	44
Retail Trade	10.1	65.7	59.2	68.9	48.3	51.7	34
Education and Training	8.1	53.1	44.2	40.7	58.1	41.9	41
Professional, Scientific and Technical Services	8.0	52.0	50.2	43.4	80.6	19.4	40
Accommodation and Food Services	5.7	37.2	38.8	30.8	34.8	65.2	25
Transport, Postal and Warehousing	5.5	35.5	33.7	26.4	75.8	24.2	42
Financial and Insurance Services	4.2	27.3	25.0	18.4	87.1	12.9	39
Other Services	3.8	24.7	24.7	24.9	64.0	36.0	39
Public Administration and Safety	3.8	24.6	27.5	23.0	77.0	23.0	42
Administrative and Support Services	3.6	23.5	18.0	25.3	47.1	52.9	41
Wholesale Trade	3.3	21.2	24.7	23.8	77.6	22.4	43
Arts and Recreation Services	1.6	10.3	11.1	6.8	44.5	55.5	33
Electricity, Gas, Water and Waste Services	1.3	8.5	7.0	9.1	87.5	12.5	42
Rental, Hiring and Real Estate Services	1.2	8.0	9.0	8.8	80.0	20.0	40
Agriculture, Forestry and Fishing	1.2	7.8	5.2	10.3	75.6	24.4	46
Information Media and Telecommunications	0.9	6.0	8.9	10.7	78.5	21.5	39
Mining	0.2	1.1	1.4	0.9	99.5	0.5	45
<b>All industries</b>	<b>100.0</b>	<b>652.1</b>	<b>634.2</b>	<b>595.5</b>	<b>67.2</b>	<b>32.8</b>	<b>39</b>

Source: ABS Labour Force Survey, Detailed, four quarter averages, February 2025. \*Median age is from the ABS Census of Population and Housing, 2021. Median age has been derived using aggregated SA2s for the Employment Region.

**Note: Small cells should be viewed with caution due to small sample sizes and regional volatility.**

# Employment Region Industry profile

## Western Melbourne Employment Region

Release date: 27 March 2025

### Overview

In February 2025, there were around 520,800 people employed in the Western Melbourne Employment Region. The 5 largest employing industries in the region were Health Care and Social Assistance, Transport, Postal and Warehousing, Retail Trade, Construction, and Education and Training. Together these 5 industries accounted for 50% of employment in the region.

Over the year to February 2025, employment in:

- Health Care and Social Assistance rose by 7.2% to stand at 65,500
- Transport, Postal and Warehousing rose by 11.8% to stand at 55,400
- Retail Trade rose by 28.8% to stand at 48,500.

In Health Care and Social Assistance in the Western Melbourne Employment Region, 56% of workers were employed full-time; 76% were female; and the median age of the workforce was 39.

### Employment by industry, February 2025 and February 2024

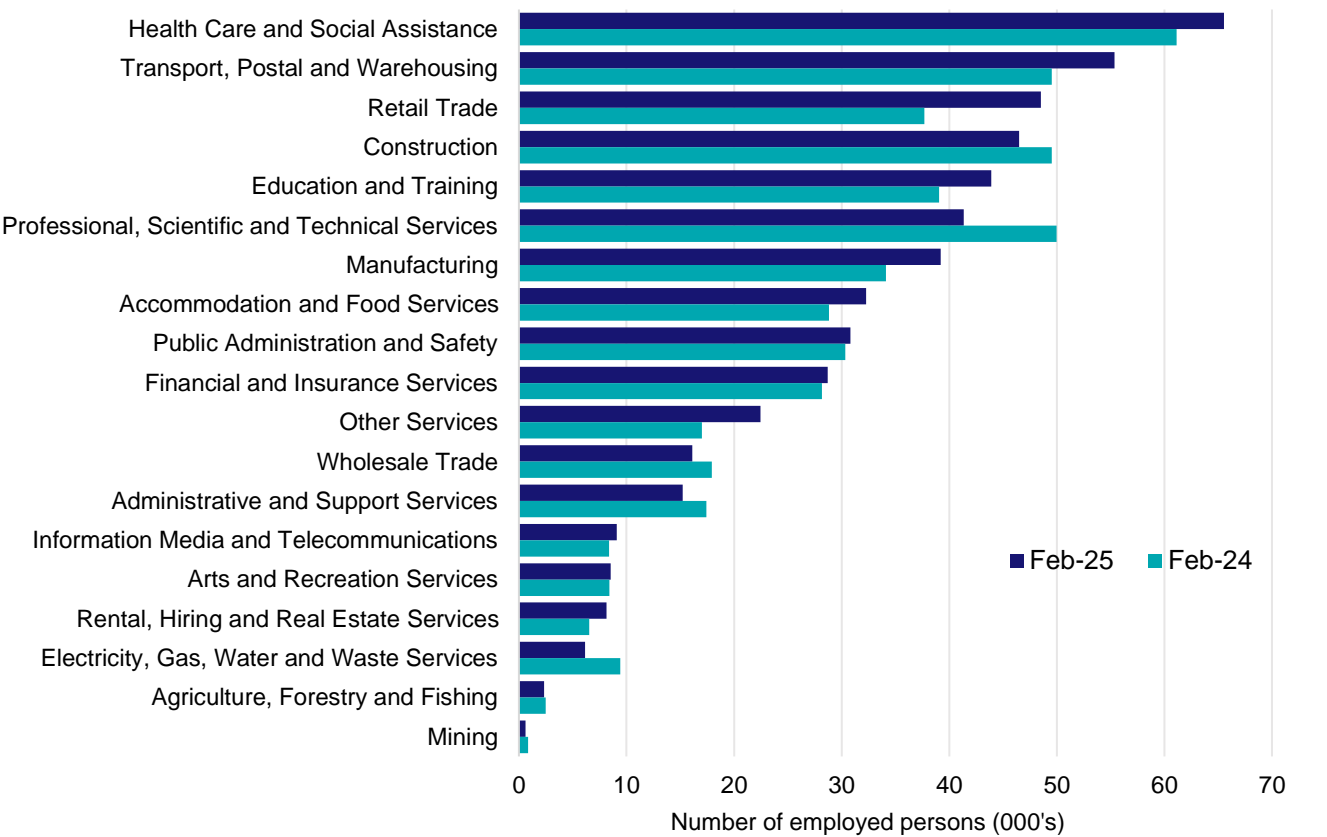

Source: ABS Labour Force Survey\*, Detailed, four quarter averages, February 2025. Note that total employment for the region (four quarter averaged data) will not match data published in the Employment Region Labour Market dashboards (modelled estimates).

\*ABS Labour Force Survey data are based on the Melbourne-West SA4.

**Notes:** Data are the latest available. A high degree of caution should be exercised when interpreting data at the regional level, particularly in regards to percentage changes, given the volatility of the underlying data. For any enquiries related to the data in this report, please contact [RegionalWorkforceAssessment@jobsandskills.gov.au](mailto:RegionalWorkforceAssessment@jobsandskills.gov.au)



# Five largest employing industries: key statistics

## Health Care and Social Assistance

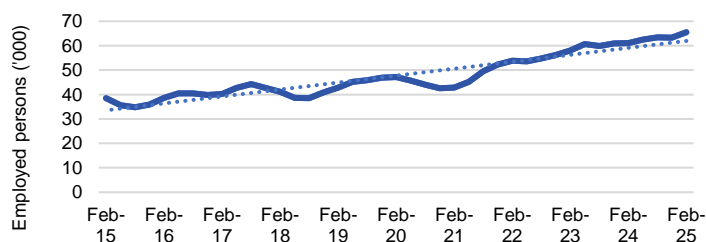

Number employed (Feb-25):	65,500
1 year employment change:	7.2%
5 year employment change:	38.8%
10 year employment change:	70.1%
Youth share of employment:	8.0%
Mature age share of employment:	13.7%

## Transport, Postal and Warehousing

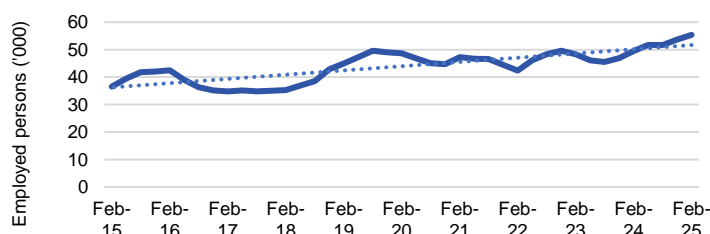

Number employed (Feb-25):	55,400
1 year employment change:	11.8%
5 year employment change:	13.6%
10 year employment change:	51.3%
Youth share of employment:	5.8%
Mature age share of employment:	11.7%

## Retail Trade

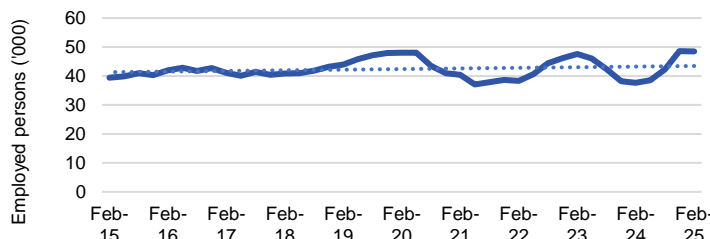

Number employed (Feb-25):	48,500
1 year employment change:	28.8%
5 year employment change:	1.1%
10 year employment change:	23.1%
Youth share of employment:	22.5%
Mature age share of employment:	8.0%

## Construction

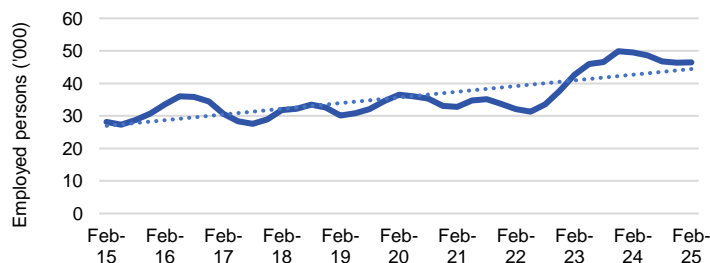

Number employed (Feb-25):	46,500
1 year employment change:	-6.1%
5 year employment change:	27.3%
10 year employment change:	64.9%
Youth share of employment:	10.8%
Mature age share of employment:	8.3%

## Education and Training

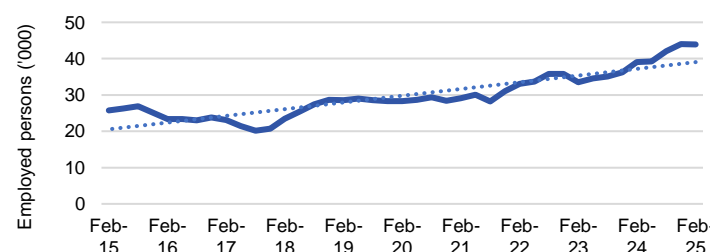

Number employed (Feb-25):	43,900
1 year employment change:	12.4%
5 year employment change:	55.1%
10 year employment change:	70.6%
Youth share of employment:	5.3%
Mature age share of employment:	9.0%

Source: ABS Labour Force Survey, Detailed, four quarter averages, February 2025, except youth and mature age data which are from the ABS Census of Population and Housing, 2021.

**Notes:** In each chart, the solid line is the level of employment and the dotted line is a simple linear trend line for the 10 year period. Given the volatility of the underlying data, employment estimates should be treated with a high degree of caution. Particular focus should be placed on the employment series over time to ascertain more reliable long-term growth trends.

## Employment characteristics by Industry

### Which industries are youth (aged 15-24) employed in?

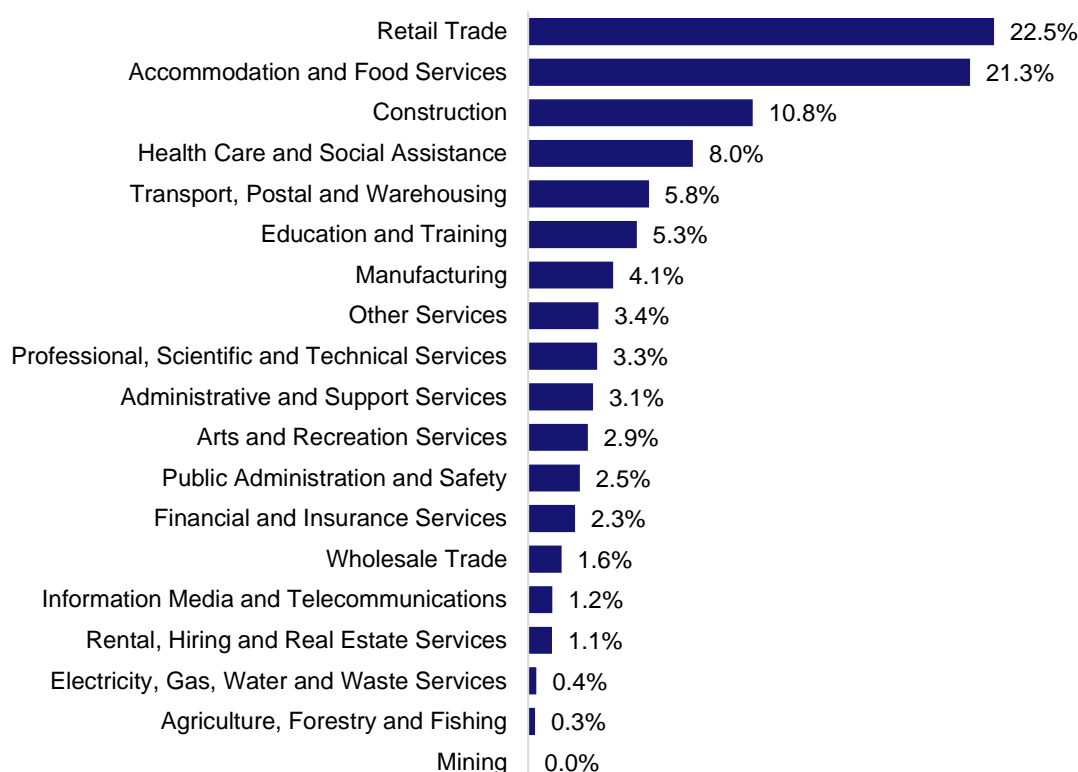

Source: ABS Census of Population and Housing, 2021.

### Which industries are mature age persons (aged 55+) employed in?



Source: ABS Census of Population and Housing, 2021. Note: SA2 level Census data have been aggregated to the Employment Region level.

## Gender share by industry

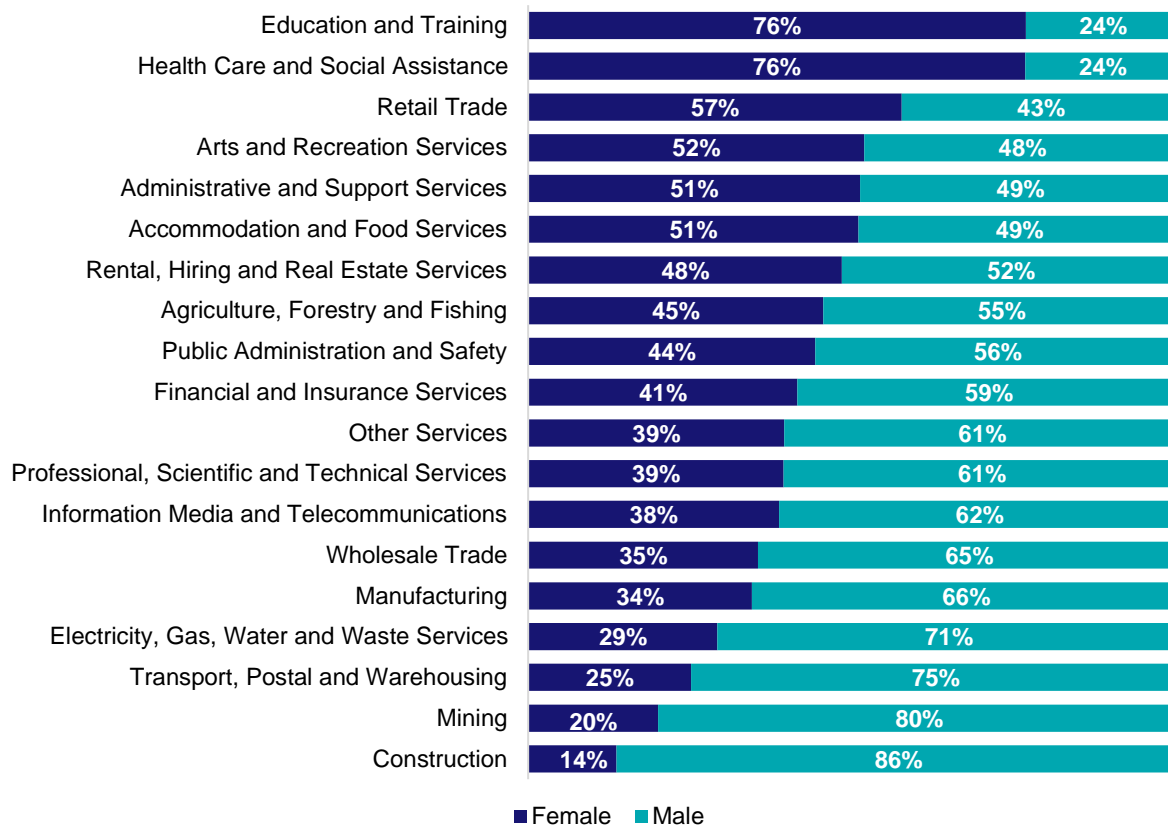

Source: ABS Labour Force Survey, Detailed, four quarter averages, February 2025.

## Full-time and part-time employment status by industry

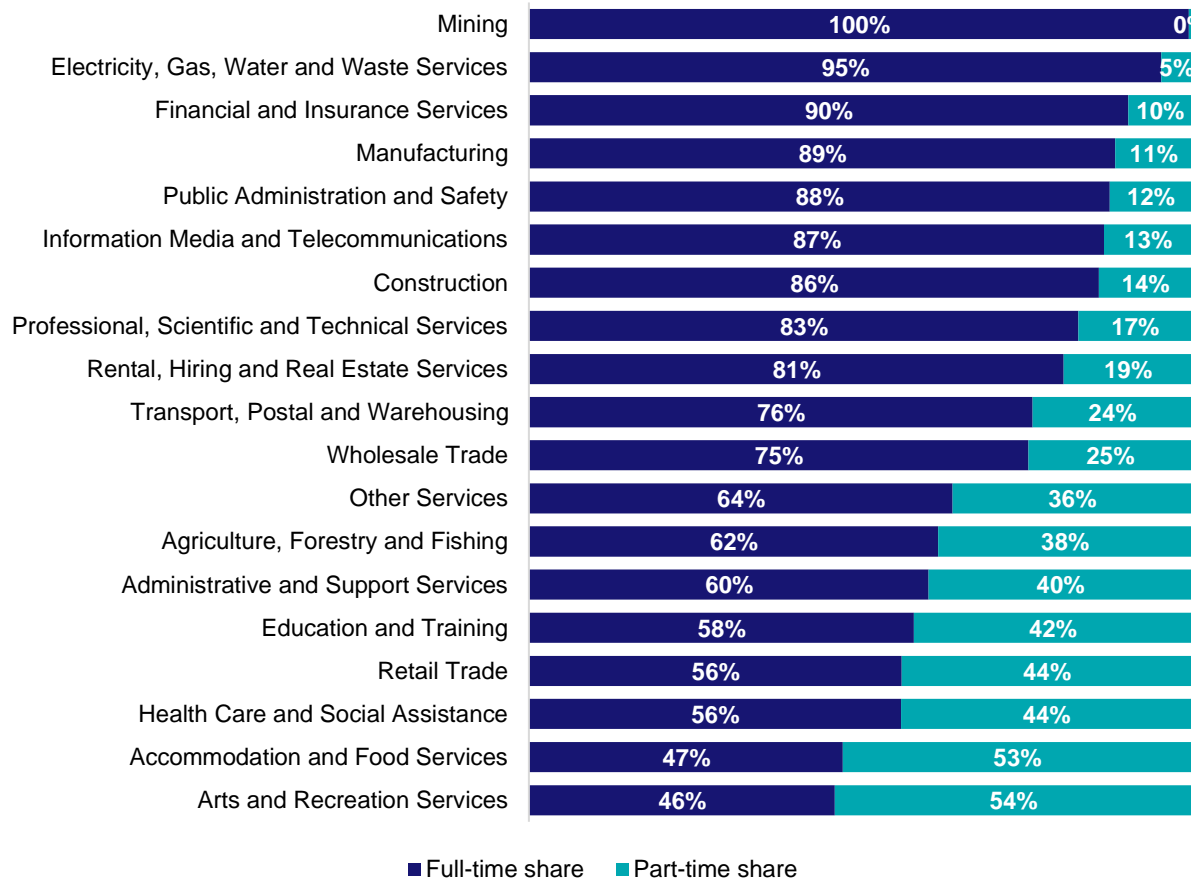

Source: ABS Labour Force Survey, Detailed, four quarter averages, February 2025.

## Appendix

### Employment by industry, Western Melbourne, February 2025

Industry (in order of size)	Share of employment in the region Feb-25 (%)	Employed ('000)			Full-time share %	Part-time share %	Median age *
		Feb-25	Feb-24	Feb-20			
Health Care and Social Assistance	12.6	65.5	61.1	47.2	56.2	43.8	39
Transport, Postal and Warehousing	10.6	55.4	49.5	48.7	76.1	23.9	40
Retail Trade	9.3	48.5	37.7	48.0	56.3	43.7	33
Construction	8.9	46.5	49.5	36.5	86.1	13.9	36
Education and Training	8.4	43.9	39.1	28.3	58.1	41.9	40
Professional, Scientific and Technical Services	7.9	41.3	50.0	33.3	82.9	17.1	38
Manufacturing	7.5	39.2	34.1	33.1	88.5	11.5	44
Accommodation and Food Services	6.2	32.3	28.8	29.5	47.4	52.6	26
Public Administration and Safety	5.9	30.8	30.3	28.4	87.7	12.3	41
Financial and Insurance Services	5.5	28.7	28.2	20.1	90.5	9.5	38
Other Services	4.3	22.5	17.0	12.2	64.0	36.0	38
Wholesale Trade	3.1	16.1	17.9	11.1	75.4	24.6	42
Administrative and Support Services	2.9	15.2	17.4	17.7	60.4	39.6	38
Information Media and Telecommunications	1.7	9.1	8.4	11.2	86.8	13.2	38
Arts and Recreation Services	1.6	8.5	8.4	8.0	46.2	53.8	35
Rental, Hiring and Real Estate Services	1.6	8.2	6.5	5.3	80.7	19.3	38
Electricity, Gas, Water and Waste Services	1.2	6.1	9.4	6.0	95.5	4.5	39
Agriculture, Forestry and Fishing	0.5	2.3	2.5	2.1	61.8	38.2	43
Mining	0.1	0.6	0.9	1.1	99.6	0.4	43
<b>All industries</b>	<b>100.0</b>	<b>520.8</b>	<b>496.8</b>	<b>427.6</b>	<b>71.3</b>	<b>28.7</b>	<b>38</b>

Source: ABS Labour Force Survey, Detailed, four quarter averages, February 2025. \*Median age is from the ABS Census of Population and Housing, 2021. Median age has been derived using aggregated SA2s for the Employment Region.

**Note: Small cells should be viewed with caution due to small sample sizes and regional volatility.**



# Employment Region Industry profile

## Wimmera/Mallee Employment Region

Release date: 27 March 2025

### Overview

In February 2025, there were around 77,800 people employed in the Wimmera/Mallee Employment Region. The 5 largest employing industries in the region were Agriculture, Forestry and Fishing, Health Care and Social Assistance, Education and Training, Retail Trade, and Construction. Together these 5 industries accounted for 63% of employment in the region.

Over the year to February 2025, employment in:

- Agriculture, Forestry and Fishing fell by 12.4% to stand at 11,900
- Health Care and Social Assistance fell by 25.8% to stand at 10,200
- Education and Training rose by 51.7% to stand at 9,400.

In Agriculture, Forestry and Fishing in the Wimmera/Mallee Employment Region, 82% of workers were employed full-time; 76% were male; and the median age of the workforce was 49.

### Employment by industry, February 2025 and February 2024

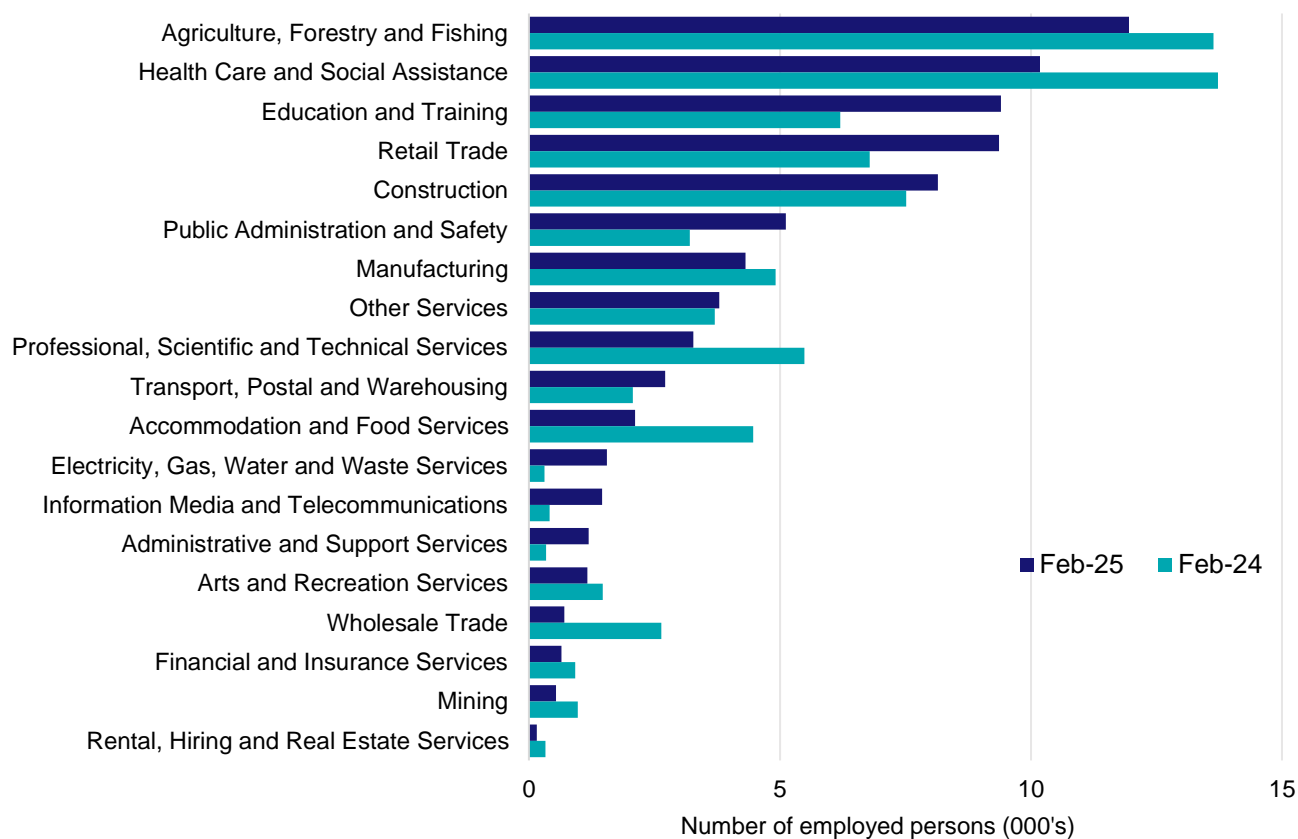

Source: ABS Labour Force Survey\*, Detailed, four quarter averages, February 2025. Note that total employment for the region (four quarter averaged data) will not match data published in the Employment Region Labour Market dashboards (modelled estimates).

\*ABS Labour Force Survey data are based on the Victoria - North West SA4.

**Notes:** Data are the latest available. A high degree of caution should be exercised when interpreting data at the regional level, particularly in regards to percentage changes, given the volatility of the underlying data. For any enquiries related to the data in this report, please contact [RegionalWorkforceAssessment@jobsandskills.gov.au](mailto:RegionalWorkforceAssessment@jobsandskills.gov.au)

# Five largest employing industries: key statistics

## Agriculture, Forestry and Fishing

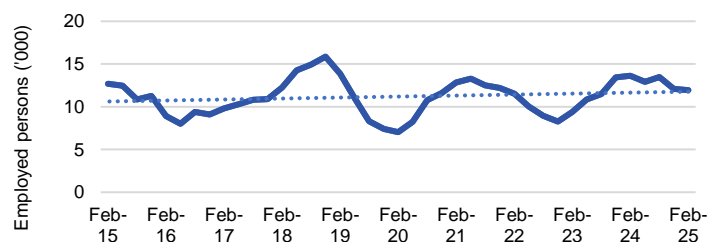

Number employed (Feb-25):	11,900
1 year employment change:	-12.4%
5 year employment change:	70.1%
10 year employment change:	-5.9%
Youth share of employment:	10.4%
Mature age share of employment:	23.8%

## Health Care and Social Assistance

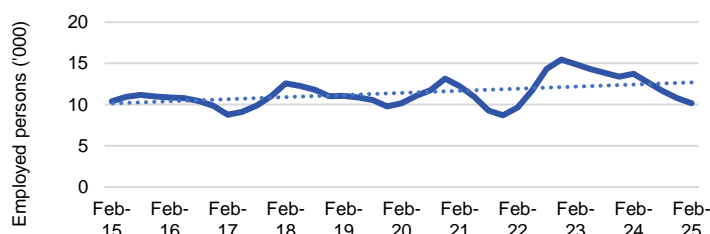

Number employed (Feb-25):	10,200
1 year employment change:	-25.8%
5 year employment change:	0.1%
10 year employment change:	-2.2%
Youth share of employment:	10.6%
Mature age share of employment:	16.5%

## Education and Training

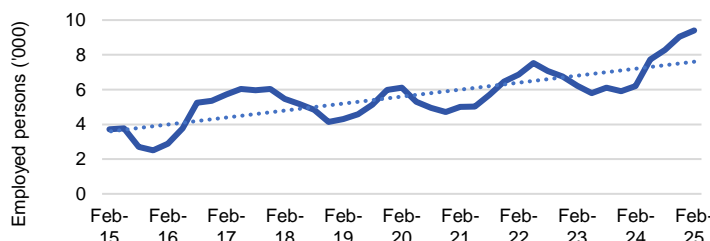

Number employed (Feb-25):	9,400
1 year employment change:	51.7%
5 year employment change:	54.1%
10 year employment change:	153.4%
Youth share of employment:	4.3%
Mature age share of employment:	7.6%

## Retail Trade

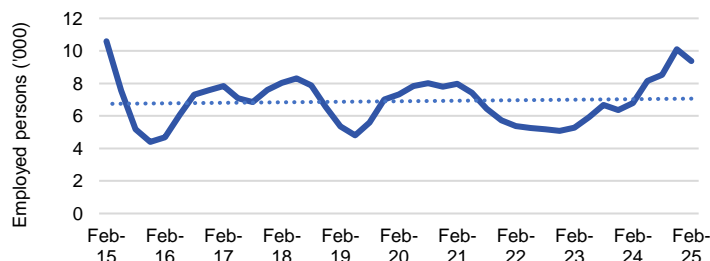

Number employed (Feb-25):	9,400
1 year employment change:	38.0%
5 year employment change:	27.9%
10 year employment change:	-11.6%
Youth share of employment:	21.2%
Mature age share of employment:	7.5%

## Construction

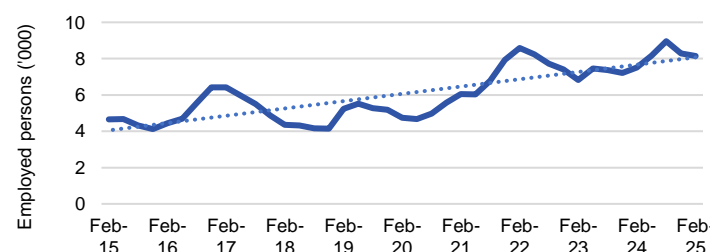

Number employed (Feb-25):	8,100
1 year employment change:	8.4%
5 year employment change:	72.1%
10 year employment change:	75.2%
Youth share of employment:	10.6%
Mature age share of employment:	6.0%

Source: ABS Labour Force Survey, Detailed, four quarter averages, February 2025, except youth and mature age data which are from the ABS Census of Population and Housing, 2021.

**Notes:** In each chart, the solid line is the level of employment and the dotted line is a simple linear trend line for the 10 year period. Given the volatility of the underlying data, employment estimates should be treated with a high degree of caution. Particular focus should be placed on the employment series over time to ascertain more reliable long-term growth trends.

## Employment characteristics by Industry

### Which industries are youth (aged 15-24) employed in?



Source: ABS Census of Population and Housing, 2021.

### Which industries are mature age persons (aged 55+) employed in?

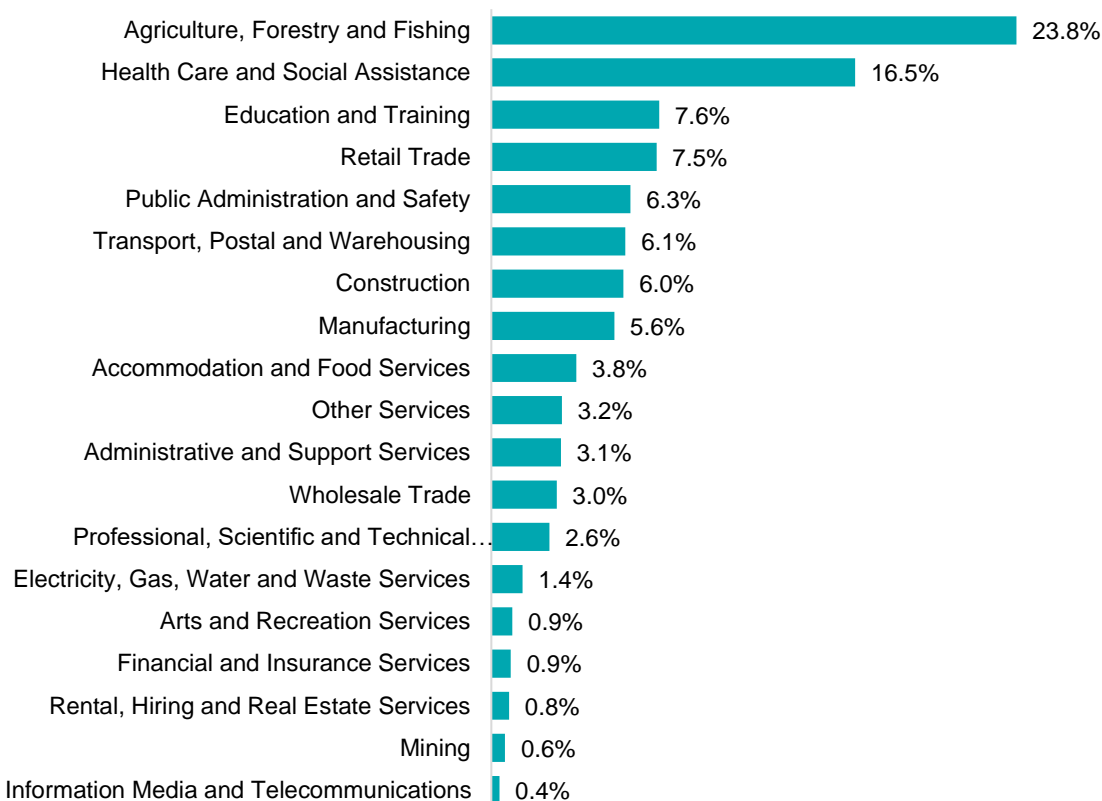

Source: ABS Census of Population and Housing, 2021. Note: SA2 level Census data have been aggregated to the Employment Region level.

## Gender share by industry

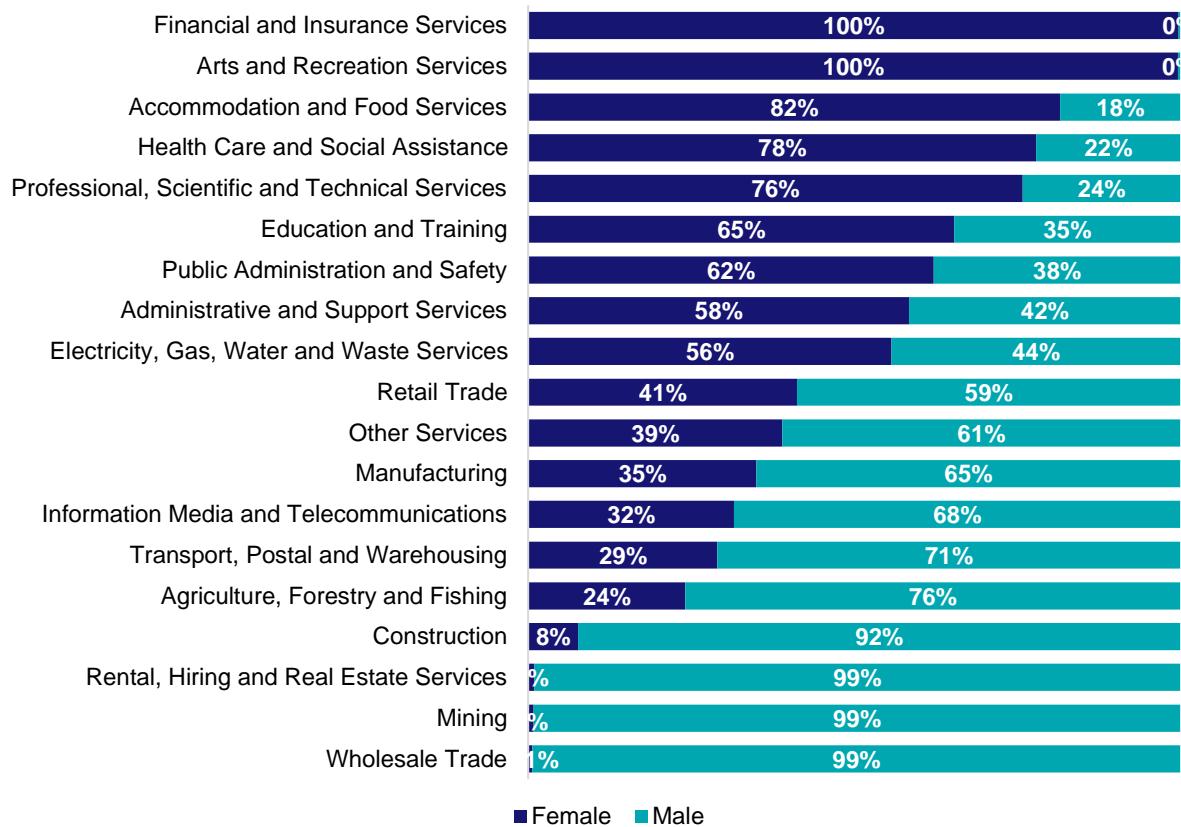

Source: ABS Labour Force Survey, Detailed, four quarter averages, February 2025.

## Full-time and part-time employment status by industry

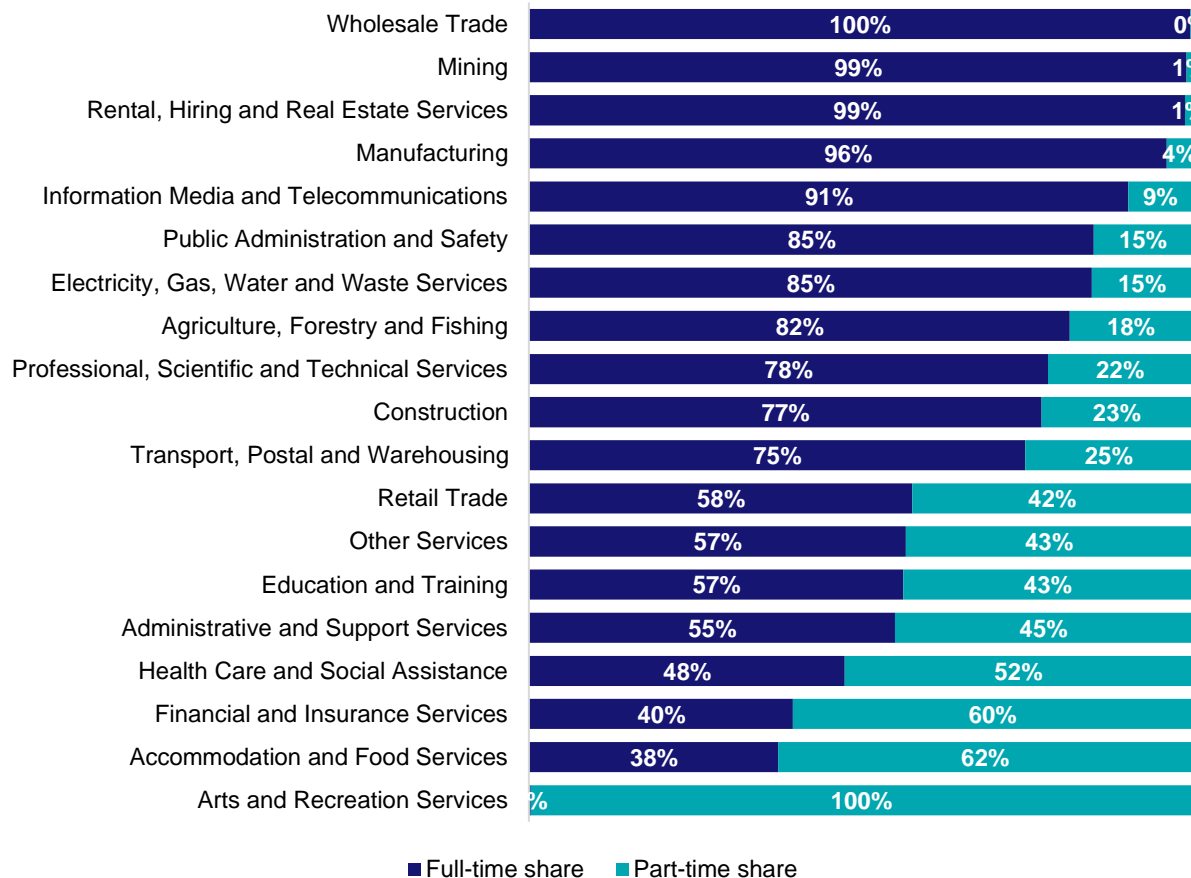

Source: ABS Labour Force Survey, Detailed, four quarter averages, February 2025.



## Appendix

### Employment by industry, Wimmera/Mallee, February 2025

Industry (in order of size)	Share of employment in the region Feb-25 (%)	Employed ('000)			Full-time share %	Part-time share %	Median age *
		Feb-25	Feb-24	Feb-20			
Agriculture, Forestry and Fishing	15.4	11.9	13.6	7.0	81.7	18.3	49
Health Care and Social Assistance	13.1	10.2	13.7	10.2	47.7	52.3	45
Education and Training	12.1	9.4	6.2	6.1	56.5	43.5	45
Retail Trade	12.0	9.4	6.8	7.3	57.9	42.1	36
Construction	10.5	8.1	7.5	4.7	77.4	22.6	38
Public Administration and Safety	6.6	5.1	3.2	6.7	85.3	14.7	47
Manufacturing	5.5	4.3	4.9	6.8	96.3	3.7	41
Other Services	4.9	3.8	3.7	1.6	56.9	43.1	38
Professional, Scientific and Technical Services	4.2	3.3	5.5	1.9	78.4	21.6	41
Transport, Postal and Warehousing	3.5	2.7	2.1	2.6	74.9	25.1	51
Accommodation and Food Services	2.7	2.1	4.5	4.2	37.6	62.4	30
Electricity, Gas, Water and Waste Services	2.0	1.6	0.3	0.8	85.0	15.0	47
Information Media and Telecommunications	1.9	1.5	0.4	0.6	90.5	9.5	37
Administrative and Support Services	1.5	1.2	0.3	2.5	55.3	44.7	45
Arts and Recreation Services	1.5	1.2	1.5	0.8	0.3	99.7	39
Wholesale Trade	0.9	0.7	2.6	2.5	99.9	0.1	44
Financial and Insurance Services	0.8	0.7	0.9	0.7	39.9	60.1	41
Mining	0.7	0.5	1.0	0.6	99.3	0.7	39
Rental, Hiring and Real Estate Services	0.2	0.2	0.3	0.2	99.1	0.9	46
<b>All industries</b>	<b>100.0</b>	<b>77.8</b>	<b>79.1</b>	<b>67.9</b>	<b>67.7</b>	<b>32.3</b>	<b>43</b>

Source: ABS Labour Force Survey, Detailed, four quarter averages, February 2025. \*Median age is from the ABS Census of Population and Housing, 2021. Median age has been derived using aggregated SA2s for the Employment Region.

**Note: Small cells should be viewed with caution due to small sample sizes and regional volatility.**