



Industry profile

New South Wales

Release date: 28 April 2023

Overview

In February 2023, there were around 4,287,300 people employed in New South Wales. The 5 largest employing industries in New South Wales were Health Care and Social Assistance, Professional, Scientific and Technical Services, Retail Trade, Construction and Education and Training. Together these 5 industries accounted for 52% of all employment.

Over the year to February 2023, employment in:

- Health Care and Social Assistance rose by 6.7% to stand at 615,800
- Professional, Scientific and Technical Services rose by 4.3% to stand at 439,400
- Retail Trade rose by 11.3% to stand at 432,300.

In Health Care and Social Assistance in New South Wales, 60% of workers were employed full-time; 75% were Female; and the median age of the workforce was 42. Around 61% of employed persons in this industry were located in Greater Sydney.

Employment by industry, February 2023 and February 2022

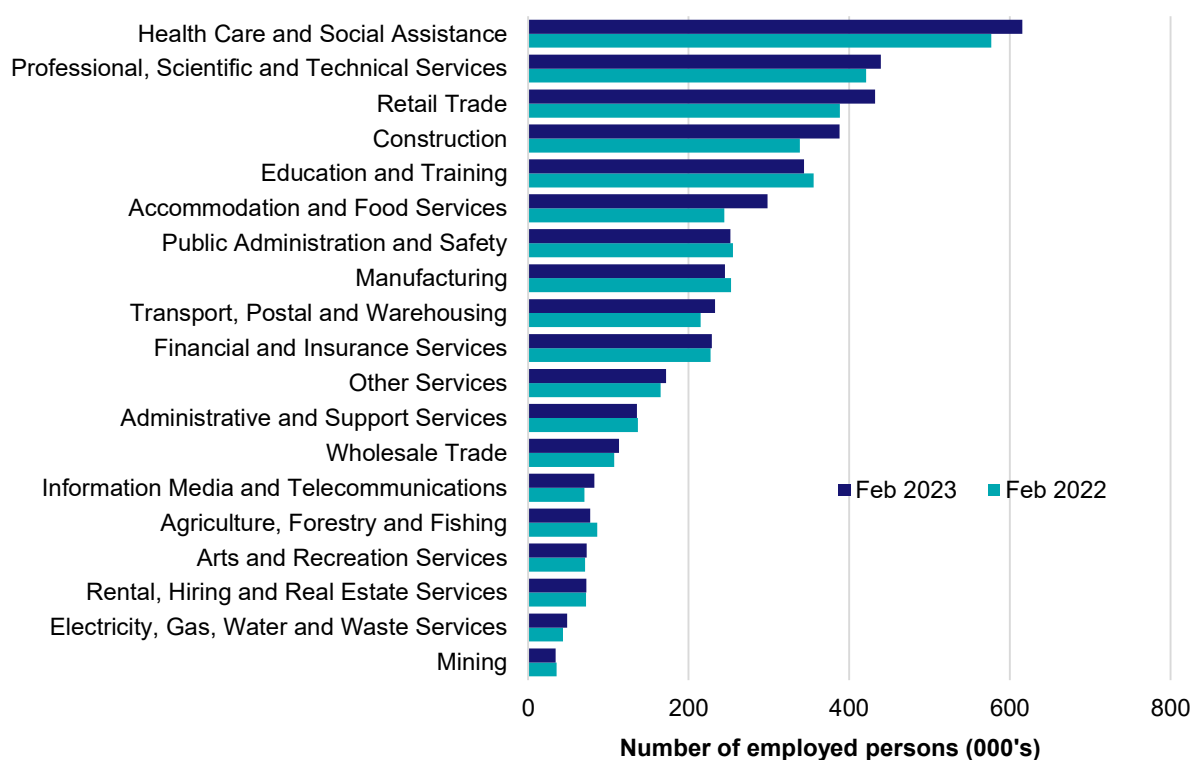

Source: ABS Labour Force Survey, Detailed, four quarter averages, February 2023. Note that total employment (four quarter averaged data) may not match data published in the Labour Market dashboards (6 month averaged data).

Note: For any enquiries related to the data in this report, contact RegionalWorkforceAssessment@jobsandskills.gov.au

Five largest employing industries: key statistics

Health Care and Social Assistance

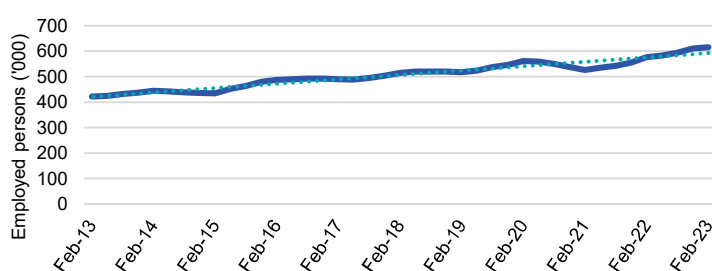

Number employed (Feb-23):	615,800
1 year employment change:	6.7%
5 year employment change:	19.4%
10 year employment change:	45.5%
Youth share of employment:	11.0%
Mature age share of employment:	17.5%

Professional, Scientific and Technical Services

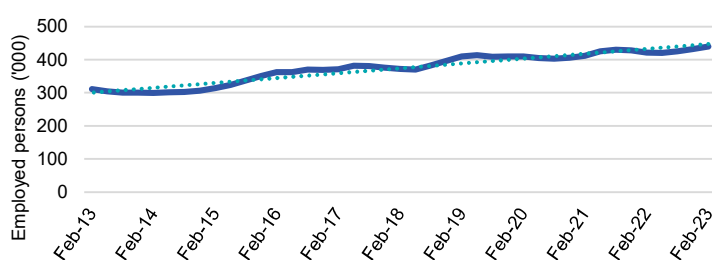

Number employed (Feb-23):	439,400
1 year employment change:	4.3%
5 year employment change:	18.2%
10 year employment change:	41.2%
Youth share of employment:	5.6%
Mature age share of employment:	8.0%

Retail Trade

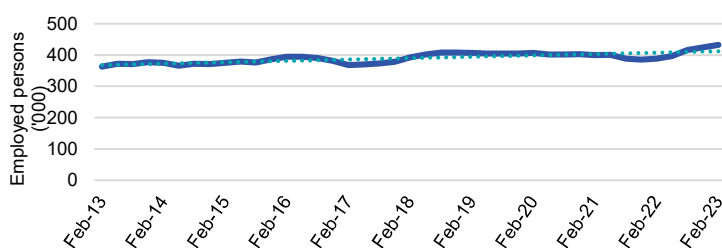

Number employed (Feb-23):	432,300
1 year employment change:	11.3%
5 year employment change:	10.2%
10 year employment change:	18.9%
Youth share of employment:	19.2%
Mature age share of employment:	7.6%

Construction

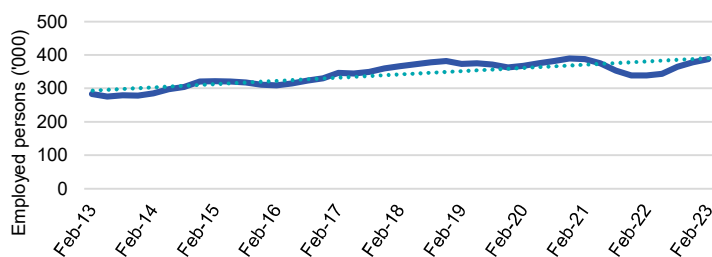

Number employed (Feb-23):	388,000
1 year employment change:	14.6%
5 year employment change:	5.9%
10 year employment change:	37.1%
Youth share of employment:	10.4%
Mature age share of employment:	7.5%

Education and Training

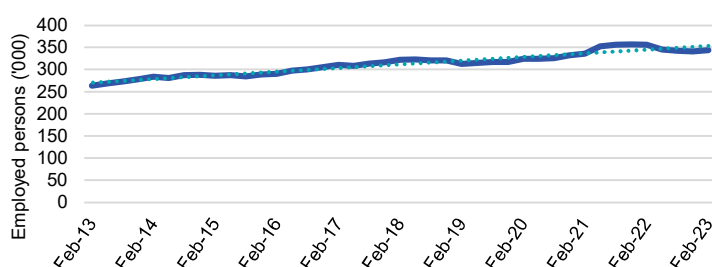

Number employed (Feb-23):	343,600
1 year employment change:	-3.4%
5 year employment change:	6.8%
10 year employment change:	30.2%
Youth share of employment:	6.7%
Mature age share of employment:	10.4%

Source: ABS Labour Force Survey, Detailed, four quarter averages, February 2023, except youth and mature age data which are from the ABS Census of Population and Housing, 2021.

Note: In each chart, the solid line is the level of employment and the dotted line is a simple linear trend line for the 10 year period.

Employment characteristics by Industry

Which industries are youth (aged 15-24) employed in?

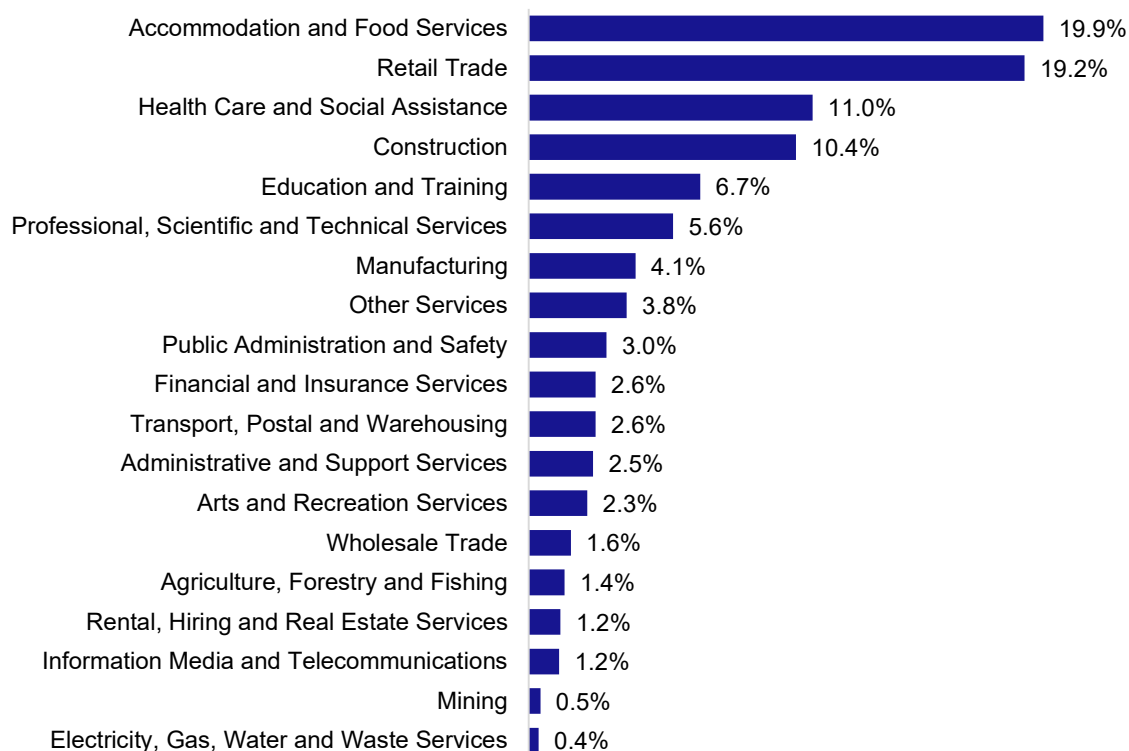

Source: ABS Census of Population and Housing, 2021.

Which industries are mature age persons (aged 55+) employed in?



Source: ABS Census of Population and Housing, 2021.

Gender share by industry

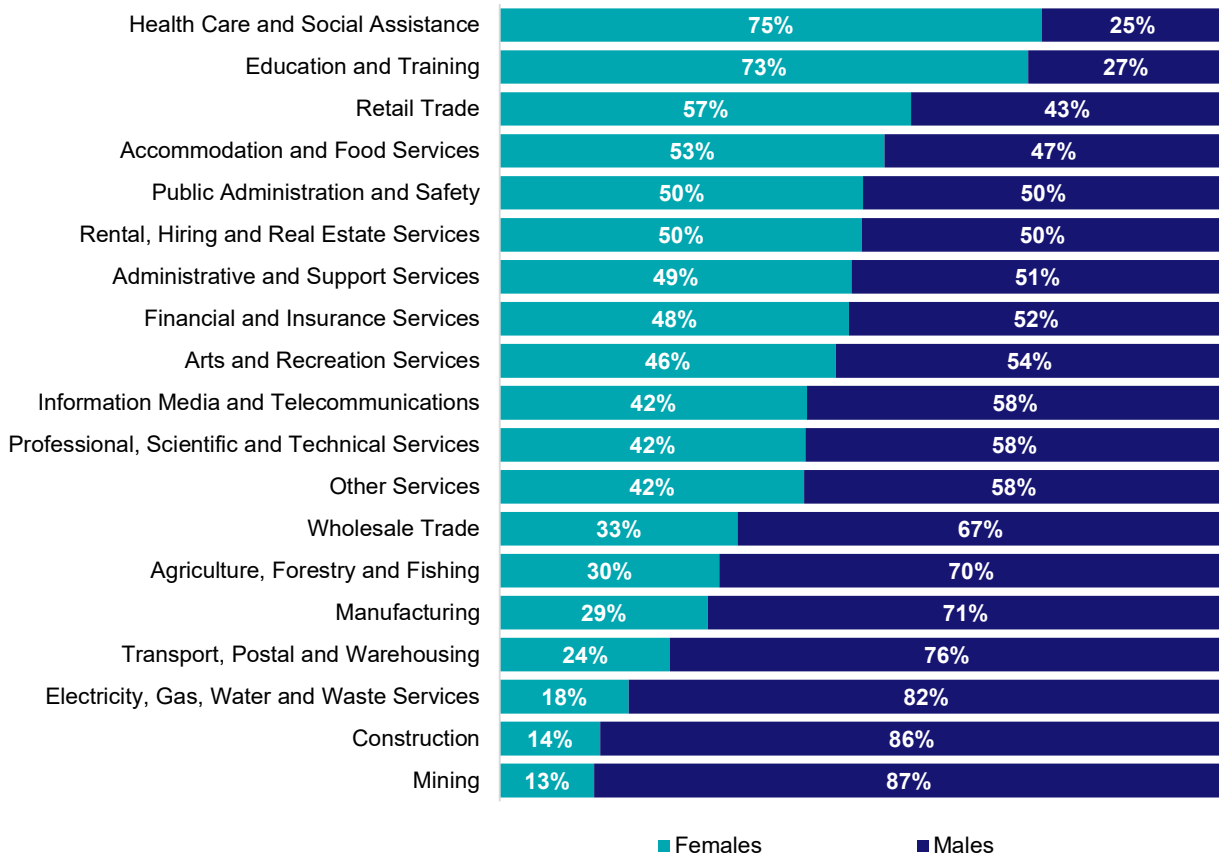

Source: ABS Labour Force Survey, Detailed, four quarter averages, February 2023.

Full-time and part-time employment status by industry

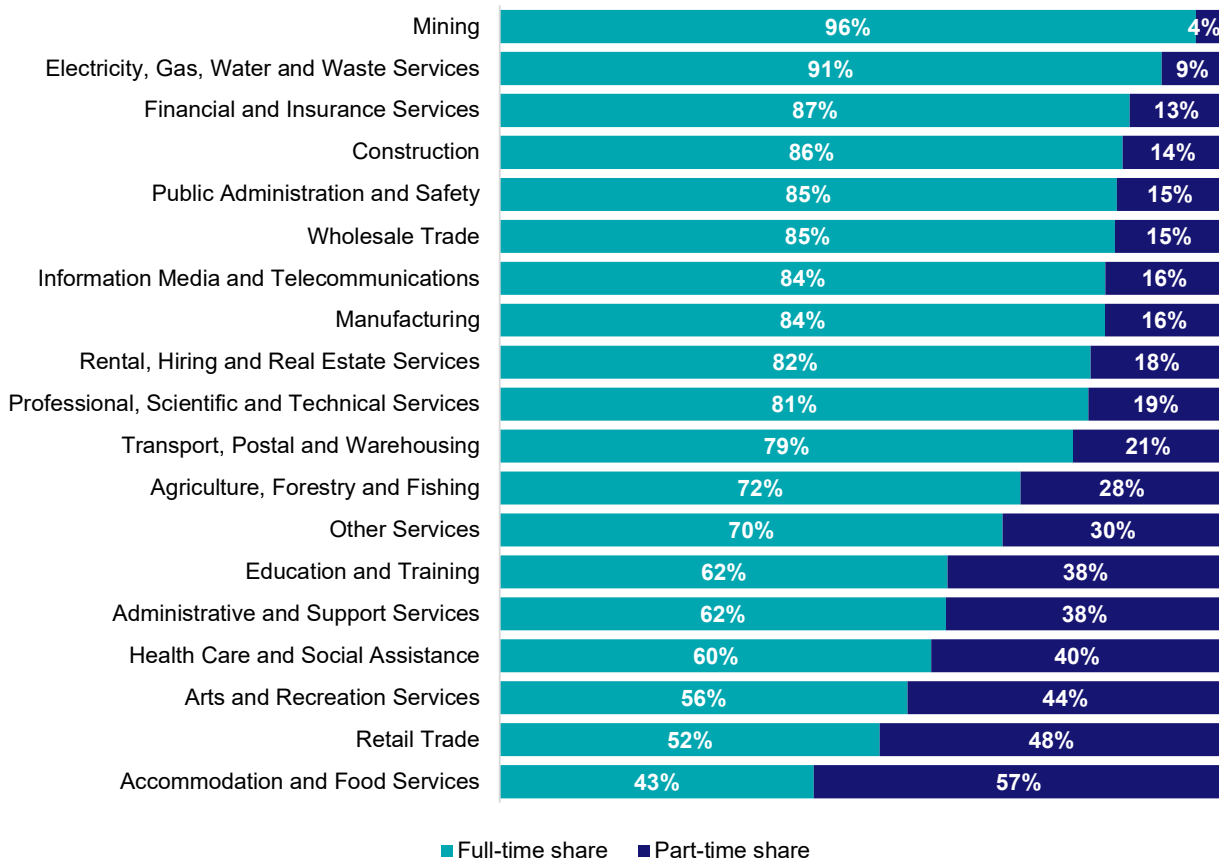

Source: ABS Labour Force Survey, Detailed, four quarter averages, February 2023.

Appendix

Employment by industry, New South Wales, February 2023

Industry (in order of size)	Share of emp't Feb-23 (%)	Share of emp't in Greater Sydney (%)	Share of emp't in Rest of NSW (%)	Employed ('000)			1 year change		5 year change		Median age *
				Feb-23	Feb-22	Feb-18	('000)	%	('000)	%	
Health Care and Social Assistance	14.4	61.1	38.9	615.8	577.0	515.6	38.8	6.7	100.2	19.4	42
Professional, Scientific and Technical Services	10.2	83.2	16.8	439.4	421.1	371.9	18.3	4.3	67.5	18.2	39
Retail Trade	10.1	65.5	34.5	432.3	388.4	392.2	44.0	11.3	40.1	10.2	35
Construction	9.0	66.4	33.6	388.0	338.5	366.3	49.5	14.6	21.7	5.9	38
Education and Training	8.0	63.0	37.0	343.6	355.9	321.8	-12.3	-3.4	21.8	6.8	43
Accommodation and Food Services	7.0	62.7	37.3	298.3	244.6	274.4	53.7	22.0	23.9	8.7	28
Public Administration and Safety	5.9	57.8	42.2	252.1	255.4	202.9	-3.3	-1.3	49.2	24.2	43
Manufacturing	5.7	64.2	35.8	245.2	252.7	271.2	-7.6	-3.0	-26.0	-9.6	44
Transport, Postal and Warehousing	5.4	74.5	25.5	232.8	215.1	207.0	17.7	8.2	25.8	12.5	45
Financial and Insurance Services	5.3	85.5	14.5	228.8	227.4	182.1	1.4	0.6	46.7	25.7	40
Other Services	4.0	61.6	38.4	172.2	165.2	149.7	6.9	4.2	22.4	15.0	40
Administrative and Support Services	3.2	69.3	30.7	135.7	136.9	129.1	-1.2	-0.9	6.7	5.2	42
Wholesale Trade	2.6	76.1	23.9	113.2	107.2	130.2	6.0	5.6	-17.0	-13.0	43
Information Media and Telecommunications	1.9	82.9	17.1	82.9	70.4	92.4	12.5	17.7	-9.5	-10.3	40
Agriculture, Forestry and Fishing	1.8	14.0	86.0	77.5	86.4	74.7	-8.9	-10.3	2.8	3.7	51
Arts and Recreation Services	1.7	69.5	30.5	73.3	71.0	71.0	2.3	3.2	2.4	3.4	36
Rental, Hiring and Real Estate Services	1.7	74.5	25.5	72.6	72.5	65.7	0.1	0.1	6.9	10.5	41
Electricity, Gas, Water and Waste Services	1.1	47.6	52.4	49.0	43.8	42.0	5.1	11.7	7.0	16.6	44
Mining	0.8	10.8	89.2	34.5	35.7	42.2	-1.2	-3.5	-7.7	-18.2	41
All Industries	100.0	66.6	33.4	4287.3	4065.5	3902.4	221.8	5.5	385.0	9.9	40

Source: ABS Labour Force Survey, Detailed, February 2023, four quarter averages. *Median age is from the ABS Census of Population and Housing, 2021.



Employment Region Industry profile

Central West Employment Region

Release date: 28 April 2023

Overview

In February 2023, there were around 111,800 people employed in the Central West Employment Region. The 5 largest employing industries in the region were Health Care and Social Assistance, Agriculture, Forestry and Fishing, Education and Training, Public Administration and Safety, and Construction. Together these 5 industries accounted for 57% of employment in the region.

Over the year to February 2023, employment in:

- Health Care and Social Assistance rose by 14.2% to stand at 19,300
- Agriculture, Forestry and Fishing fell by 0.2% to stand at 13,700
- Education and Training rose by 11.2% to stand at 11,700.

In Health Care and Social Assistance in the Central West Employment Region, 55% of workers were employed full-time; 87% were female; and the median age of the workforce was 43.

Employment by industry, February 2023 and February 2022

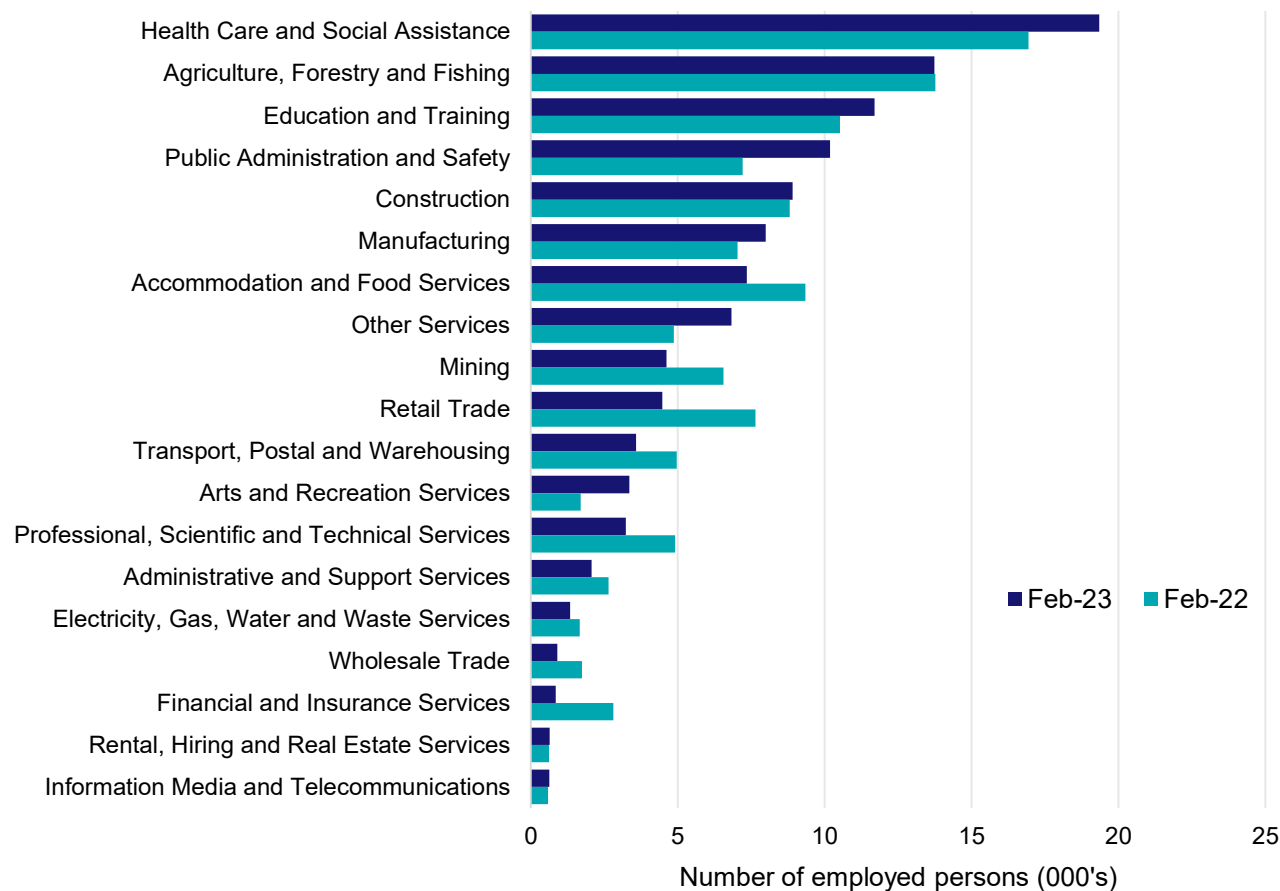

Source: ABS Labour Force Survey*, Detailed, four quarter averages, February 2023. Note that total employment for the region (four quarter averaged data) may not match data published in the Employment Region Labour Market dashboards (6 month averaged data).

*ABS Labour Force Survey data are based on the New South Wales - Central West SA4.

Notes: Data are the latest available. Estimates should be treated with caution, as data can be volatile at a regional level. For any enquiries related to the data in this report, please contact RegionalWorkforceAssessment@jobsandskills.gov.au

Five largest employing industries: key statistics

Health Care and Social Assistance

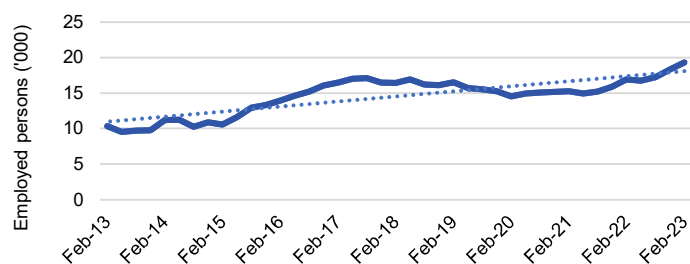

Number employed (Feb-23):	19,300
1 year employment change:	14.2%
5 year employment change:	17.8%
10 year employment change:	87.1%
Youth share of employment:	11.4%
Mature age share of employment:	15.7%

Agriculture, Forestry and Fishing

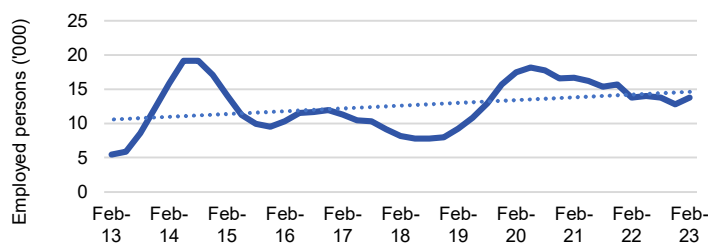

Number employed (Feb-23):	13,700
1 year employment change:	-0.2%
5 year employment change:	68.9%
10 year employment change:	150.7%
Youth share of employment:	4.8%
Mature age share of employment:	16.7%

Education and Training

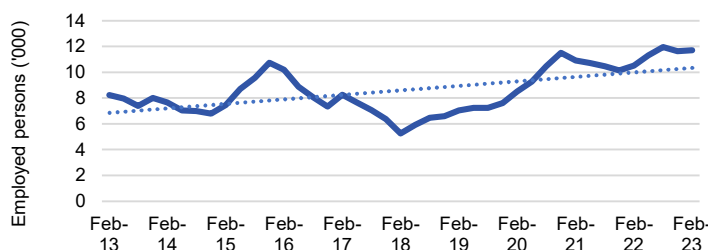

Number employed (Feb-23):	11,700
1 year employment change:	11.2%
5 year employment change:	122.5%
10 year employment change:	42.2%
Youth share of employment:	5.6%
Mature age share of employment:	9.5%

Public Administration and Safety

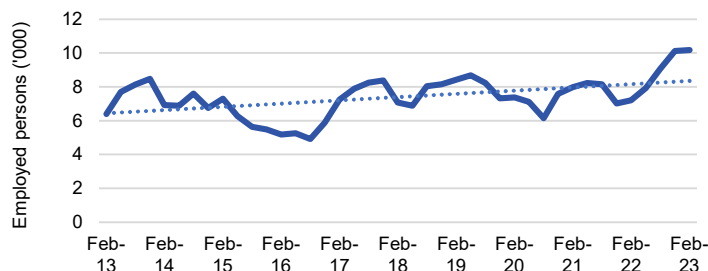

Number employed (Feb-23):	10,200
1 year employment change:	41.3%
5 year employment change:	44.1%
10 year employment change:	59.4%
Youth share of employment:	3.1%
Mature age share of employment:	7.4%

Construction

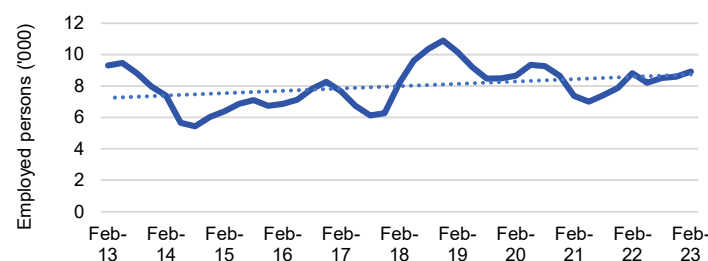

Number employed (Feb-23):	8,900
1 year employment change:	1.2%
5 year employment change:	9.0%
10 year employment change:	-4.2%
Youth share of employment:	10.9%
Mature age share of employment:	6.5%

Source: ABS Labour Force Survey, Detailed, four quarter averages, February 2023, except youth and mature age data which are from the ABS Census of Population and Housing, 2021.

Note: In each chart, the solid line is the level of employment and the dotted line is a simple linear trend line for the 10 year period.

Employment characteristics by Industry

Which industries are youth (aged 15-24) employed in?

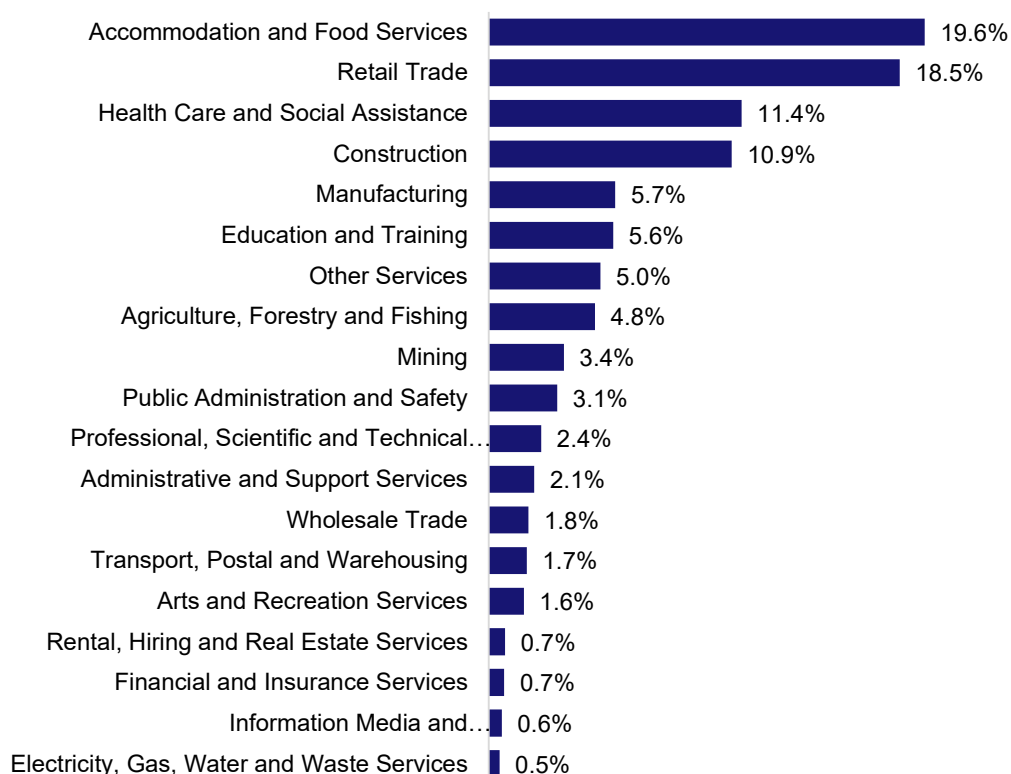

Source: ABS Census of Population and Housing, 2021.

Which industries are mature age persons (aged 55+) employed in?

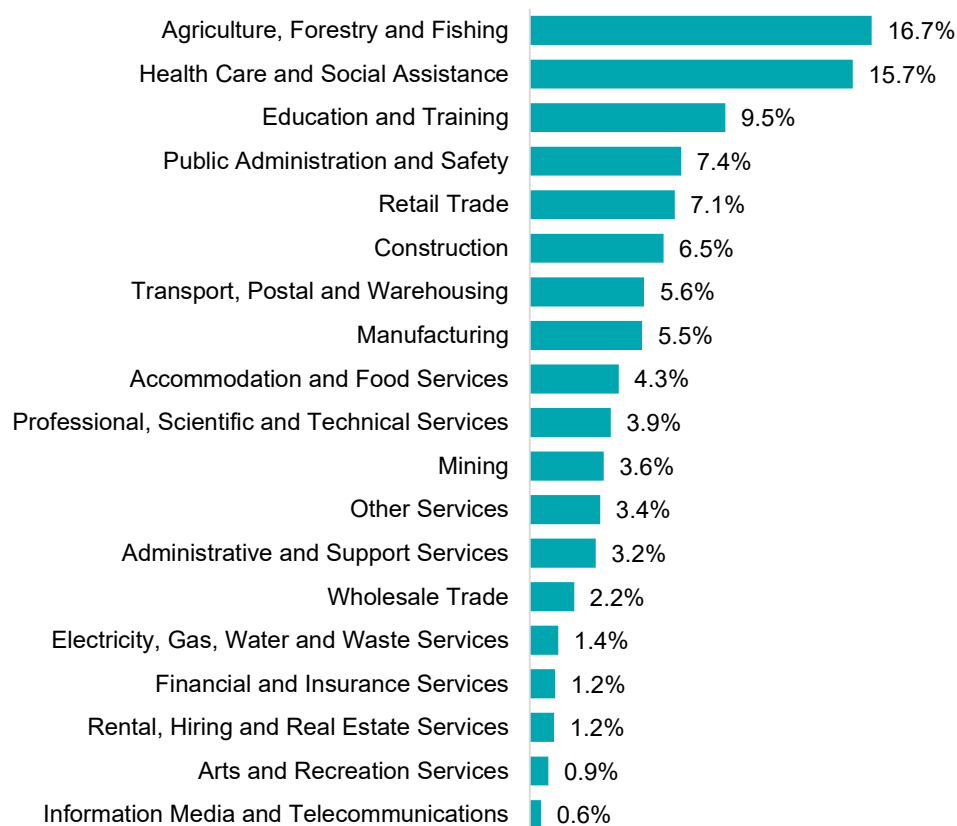

Source: ABS Census of Population and Housing, 2021. Note: SA2 level Census data have been aggregated to the Employment Region level.

Gender share by industry

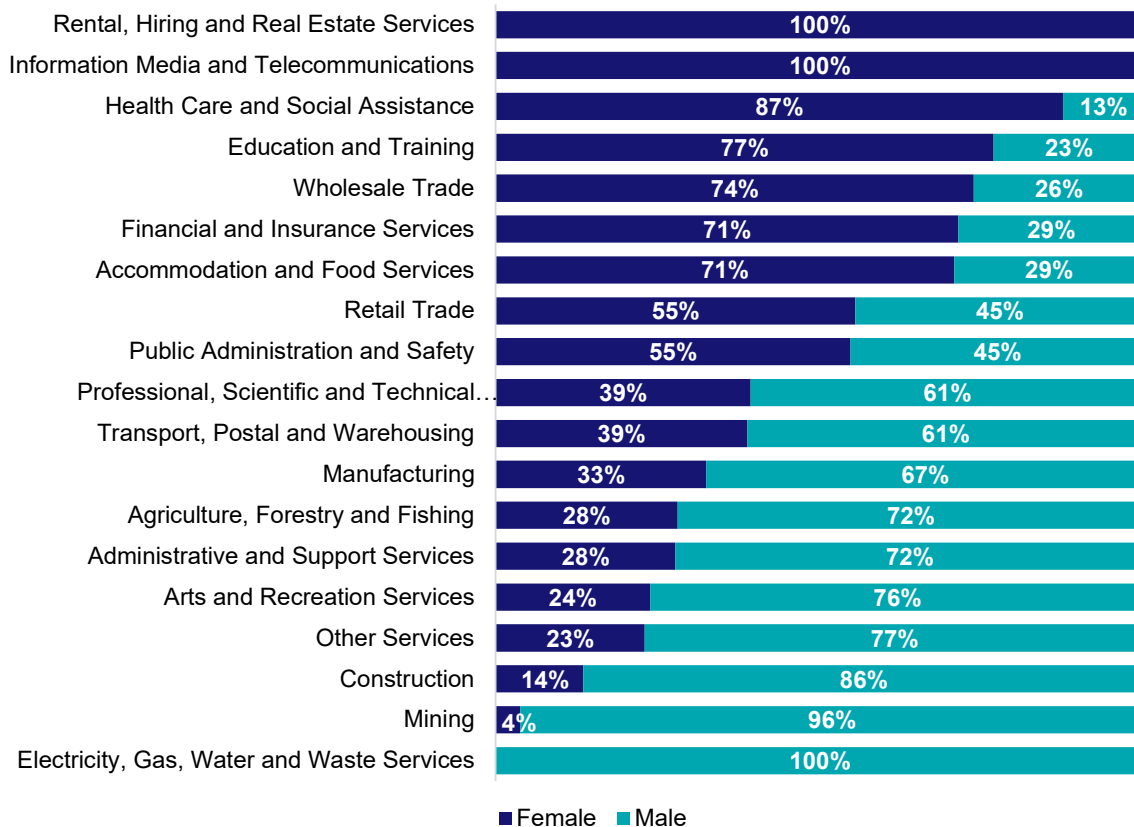

Source: ABS Labour Force Survey, Detailed, four quarter averages, February 2023.

Full-time and part-time employment status by industry

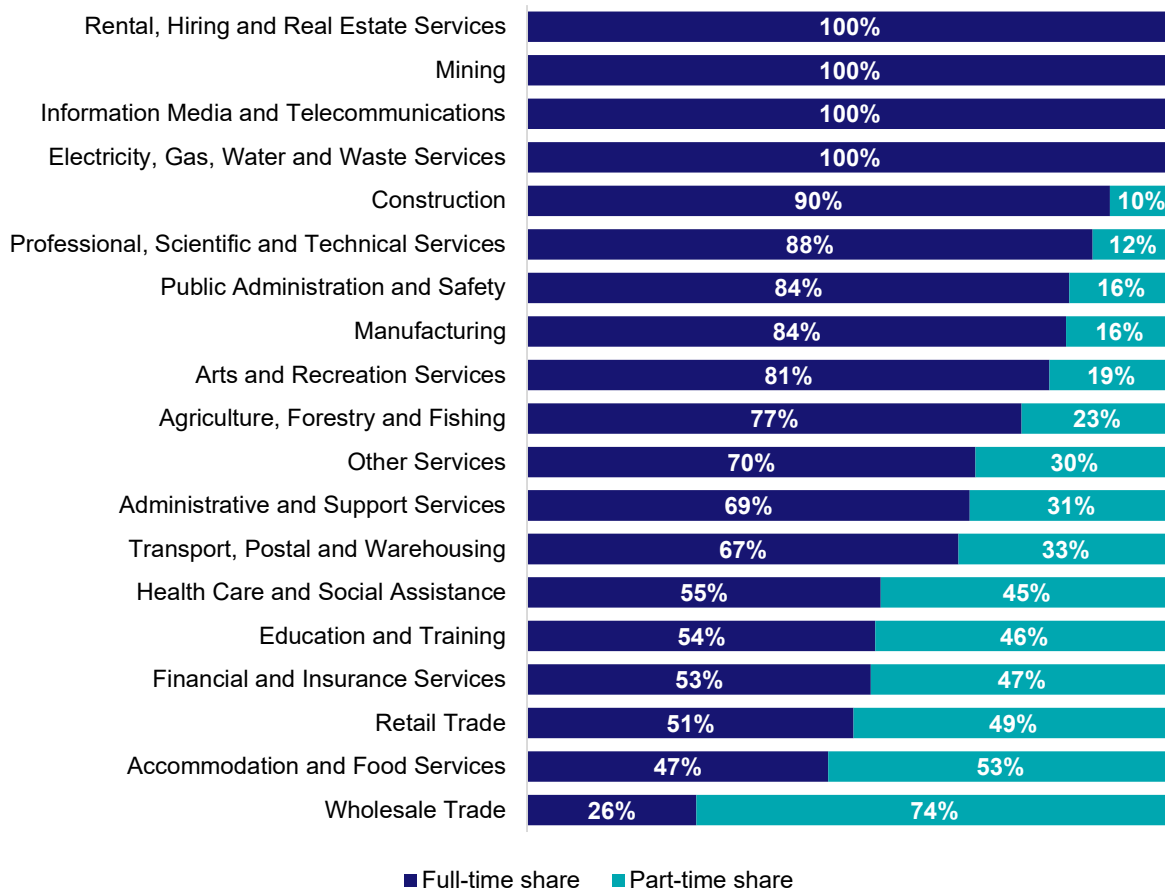

Source: ABS Labour Force Survey, Detailed, four quarter averages, February 2023.

Appendix

Employment by industry, Central West, February 2023

Industry (in order of size)	Share of employment in the region Feb-23 (%)	Employed ('000)			1 year change		5 year change		Full-time share %	Part-time share %	Median age *
		Feb-23	Feb-22	Feb-18	('000)	%	('000)	%			
Health Care and Social Assistance	17.3	19.3	16.9	16.4	2.4	14.2	2.9	17.8	54.8	45.2	43
Agriculture, Forestry and Fishing	12.3	13.7	13.8	8.1	0.0	-0.2	5.6	68.9	76.6	23.4	53
Education and Training	10.5	11.7	10.5	5.3	1.2	11.2	6.4	122.5	54.0	46.0	45
Public Administration and Safety	9.1	10.2	7.2	7.1	3.0	41.3	3.1	44.1	84.1	15.9	46
Construction	8.0	8.9	8.8	8.2	0.1	1.2	0.7	9.0	90.4	9.6	38
Manufacturing	7.2	8.0	7.0	7.1	1.0	13.5	0.9	12.0	83.6	16.4	42
Accommodation and Food Services	6.6	7.4	9.3	11.1	-2.0	-21.3	-3.7	-33.6	46.7	53.3	28
Other Services	6.1	6.8	4.9	3.8	2.0	40.4	3.0	79.6	69.5	30.5	38
Mining	4.1	4.6	6.6	6.5	-1.9	-29.6	-1.9	-29.0	100.0	0.0	39
Retail Trade	4.0	4.5	7.6	9.6	-3.2	-41.5	-5.1	-53.2	50.6	49.4	35
Transport, Postal and Warehousing	3.2	3.6	5.0	5.3	-1.4	-28.0	-1.7	-32.7	66.9	33.1	49
Arts and Recreation Services	3.0	3.4	1.7	1.3	1.7	97.2	2.0	149.0	81.0	19.0	35
Professional, Scientific and Technical Services	2.9	3.2	4.9	4.0	-1.7	-34.2	-0.8	-19.3	87.7	12.3	43
Administrative and Support Services	1.9	2.1	2.7	1.5	-0.6	-21.9	0.6	38.4	68.6	31.4	45
Electricity, Gas, Water and Waste Services	1.2	1.3	1.7	1.8	-0.3	-20.0	-0.5	-26.1	100.0	0.0	49
Wholesale Trade	0.8	0.9	1.7	1.2	-0.8	-48.1	-0.3	-27.0	26.3	73.7	44
Financial and Insurance Services	0.8	0.9	2.8	2.7	-2.0	-69.6	-1.9	-68.7	53.3	46.7	44
Rental, Hiring and Real Estate Services	0.6	0.6	0.6	0.4	0.0	4.5	0.3	82.3	100.0	0.0	47
Information Media and Telecommunications	0.6	0.6	0.6	0.7	0.0	7.6	0.0	-5.3	100.0	0.0	38
All industries	100.0	111.8	114.4	102.1	-2.6	-2.3	9.6	9.4	70.2	29.8	42

Source: ABS Labour Force Survey, Detailed, four quarter averages, February 2023. *Median age is from the ABS Census of Population and Housing, 2021. Median age has been derived using aggregated SA2s for the Employment Region.

Note: Small cells should be viewed with caution due to small sample sizes and regional volatility.



Employment Region Industry profile

Far West Orana Employment Region

Release date: 28 April 2023

Overview

In February 2023, there were around 58,900 people employed in the Far West Orana Employment Region. The 5 largest employing industries in the region were Health Care and Social Assistance, Education and Training, Agriculture, Forestry and Fishing, Accommodation and Food Services, and Retail Trade. Together these 5 industries accounted for 56% of employment in the region.

Over the year to February 2023, employment in:

- Health Care and Social Assistance fell by 13.1% to stand at 11,300
- Education and Training rose by 6.0% to stand at 5,800
- Agriculture, Forestry and Fishing fell by 15.5% to stand at 5,400.

In Health Care and Social Assistance in the Far West Orana Employment Region, 65% of workers were employed full-time; 78% were female; and the median age of the workforce was 41.

Employment by industry, February 2023 and February 2022

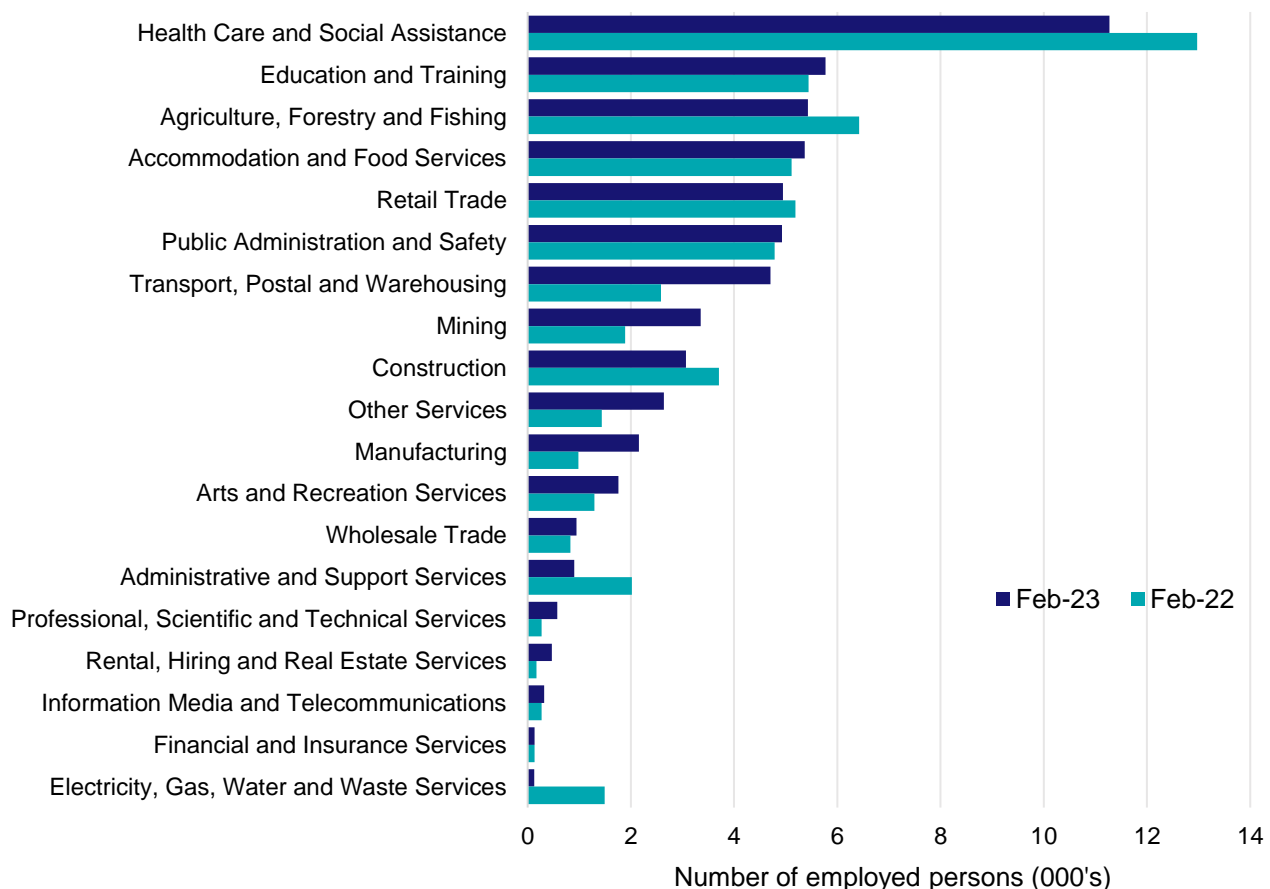

Source: ABS Labour Force Survey*, Detailed, four quarter averages, February 2023. Note that total employment for the region (four quarter averaged data) may not match data published in the Employment Region Labour Market dashboards (6 month averaged data).

*ABS Labour Force Survey data are based on the Far West and Orana SA4.

Notes: Data are the latest available. Estimates should be treated with caution, as data can be volatile at a regional level. For any enquiries related to the data in this report, please contact RegionalWorkforceAssessment@jobsandskills.gov.au

Five largest employing industries: key statistics

Health Care and Social Assistance

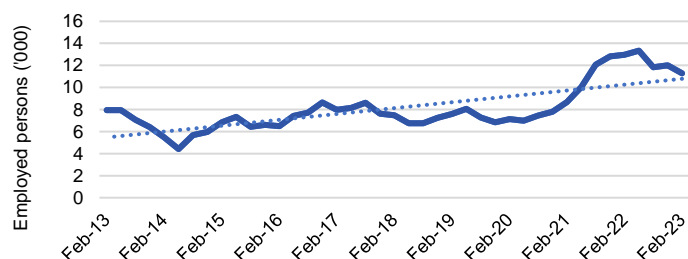

Number employed (Feb-23):	11,300
1 year employment change:	-13.1%
5 year employment change:	50.5%
10 year employment change:	42.1%
Youth share of employment:	12.3%
Mature age share of employment:	17.3%

Education and Training

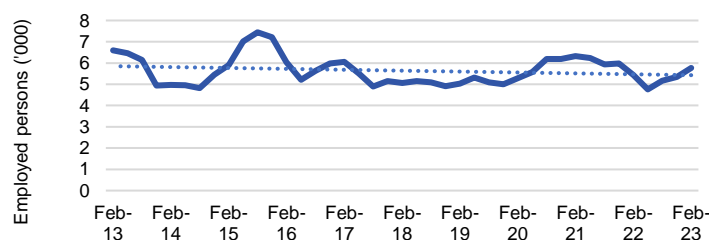

Number employed (Feb-23):	5,800
1 year employment change:	6.0%
5 year employment change:	13.9%
10 year employment change:	-12.6%
Youth share of employment:	5.7%
Mature age share of employment:	9.4%

Agriculture, Forestry and Fishing

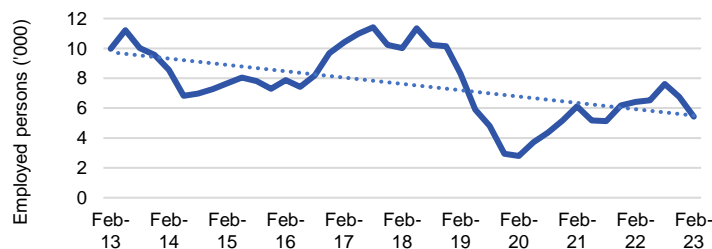

Number employed (Feb-23):	5,400
1 year employment change:	-15.5%
5 year employment change:	-45.8%
10 year employment change:	-45.6%
Youth share of employment:	6.6%
Mature age share of employment:	18.8%

Accommodation and Food Services

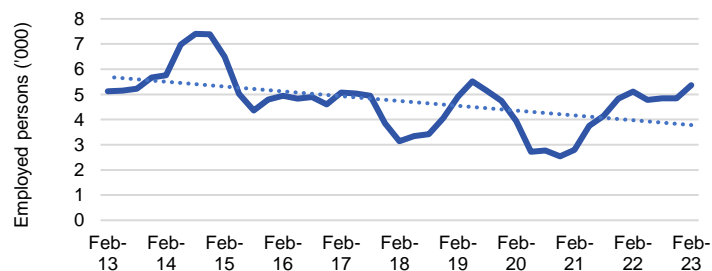

Number employed (Feb-23):	5,400
1 year employment change:	5.0%
5 year employment change:	71.2%
10 year employment change:	4.8%
Youth share of employment:	17.5%
Mature age share of employment:	5.3%

Retail Trade

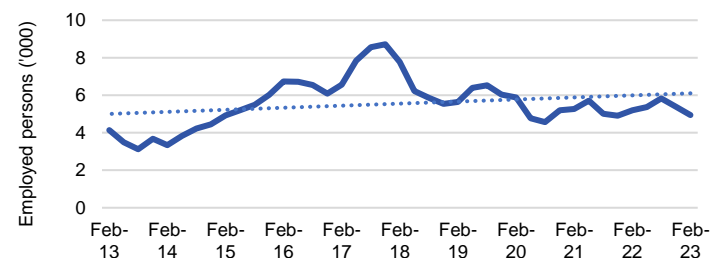

Number employed (Feb-23):	4,900
1 year employment change:	-4.7%
5 year employment change:	-36.4%
10 year employment change:	19.7%
Youth share of employment:	18.3%
Mature age share of employment:	7.3%

Source: ABS Labour Force Survey, Detailed, four quarter averages, February 2023, except youth and mature age data which are from the ABS Census of Population and Housing, 2021.

Note: In each chart, the solid line is the level of employment and the dotted line is a simple linear trend line for the 10 year period.

Employment characteristics by Industry

Which industries are youth (aged 15-24) employed in?

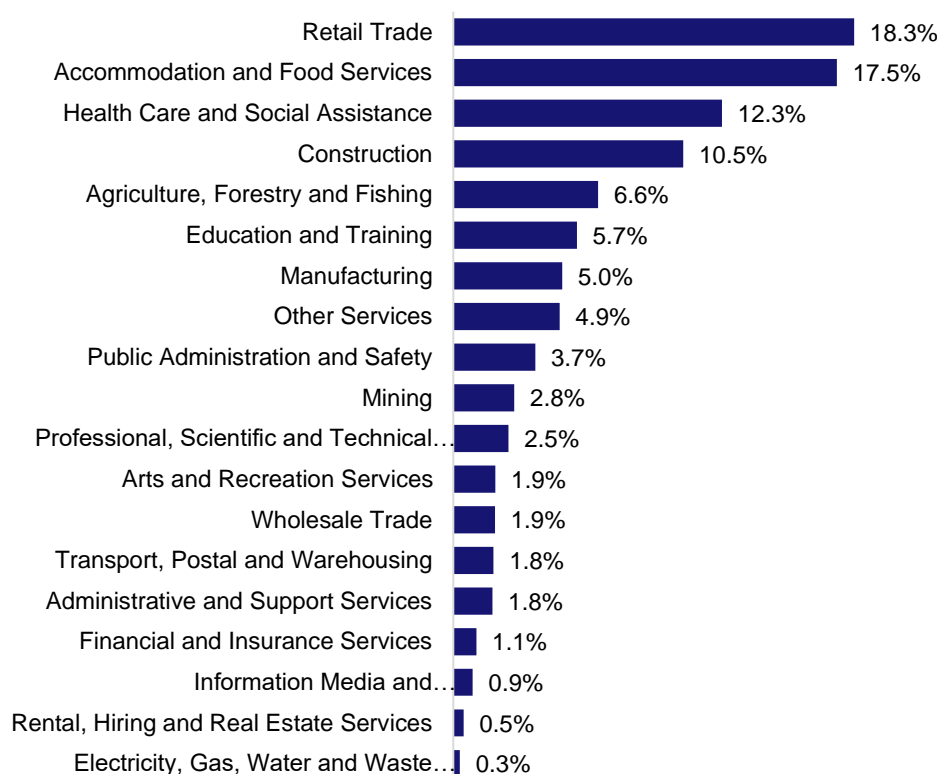

Source: ABS Census of Population and Housing, 2021.

Which industries are mature age persons (aged 55+) employed in?

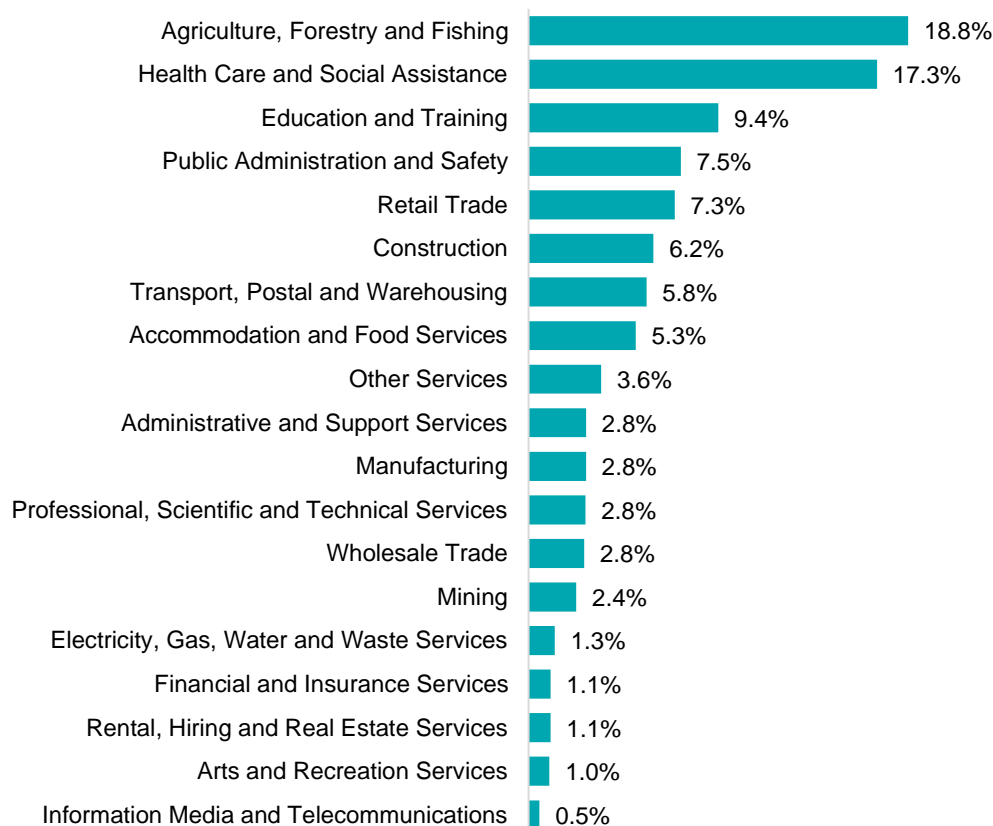

Source: ABS Census of Population and Housing, 2021. Note: SA2 level Census data have been aggregated to the Employment Region level.

Gender share by industry

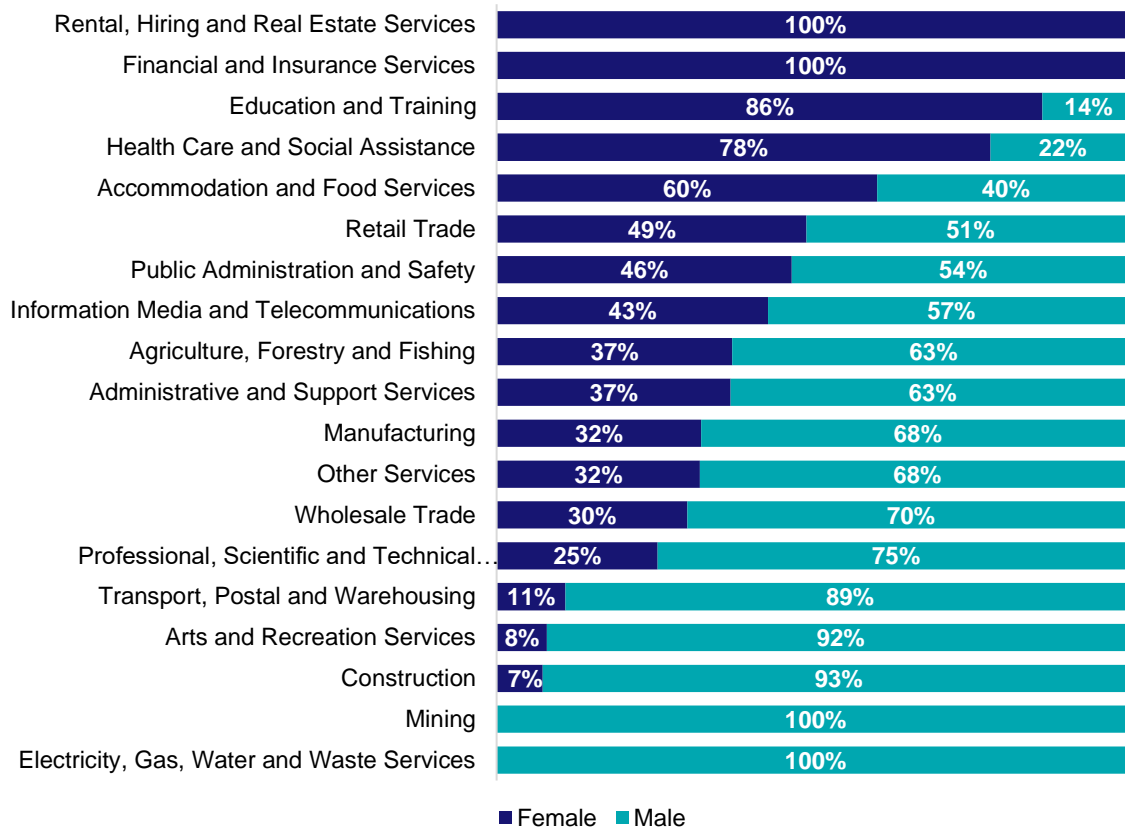

Source: ABS Labour Force Survey, Detailed, four quarter averages, February 2023.

Full-time and part-time employment status by industry

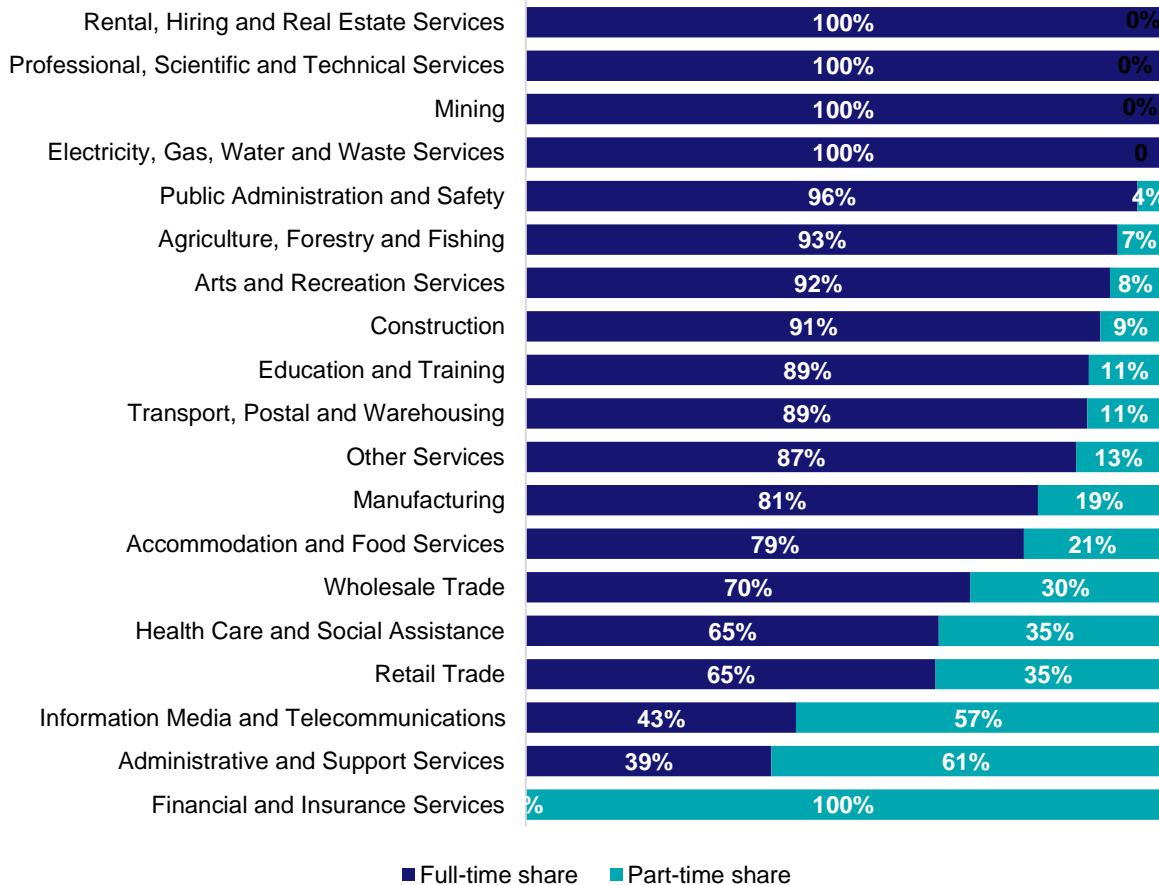

Source: ABS Labour Force Survey, Detailed, four quarter averages, February 2023.

Appendix

Employment by industry, Far West Orana, February 2023

Industry (in order of size)	Share of employment in the region Feb-23 (%)	Employed ('000)			1 year change		5 year change		Full-time share %	Part-time share %	Median age *
		Feb-23	Feb-22	Feb-18	('000)	%	('000)	%			
Health Care and Social Assistance	19.1	11.3	13.0	7.5	-1.7	-13.1	3.8	50.5	65.1	34.9	41
Education and Training	9.8	5.8	5.4	5.1	0.3	6.0	0.7	13.9	88.8	11.2	42
Agriculture, Forestry and Fishing	9.2	5.4	6.4	10.0	-1.0	-15.5	-4.6	-45.8	93.3	6.7	53
Accommodation and Food Services	9.1	5.4	5.1	3.1	0.3	5.0	2.2	71.2	78.5	21.5	31
Retail Trade	8.4	4.9	5.2	7.8	-0.2	-4.7	-2.8	-36.4	64.6	35.4	35
Public Administration and Safety	8.4	4.9	4.8	3.7	0.1	3.0	1.2	31.6	96.4	3.6	45
Transport, Postal and Warehousing	8.0	4.7	2.6	2.1	2.1	82.2	2.6	128.8	88.5	11.5	50
Mining	5.7	3.4	1.9	0.6	1.5	77.4	2.8	477.4	100.0	0.0	39
Construction	5.2	3.1	3.7	3.8	-0.6	-17.1	-0.7	-19.3	90.6	9.4	36
Other Services	4.5	2.6	1.4	3.1	1.2	83.5	-0.4	-14.4	86.8	13.2	38
Manufacturing	3.7	2.2	1.0	2.6	1.2	119.3	-0.4	-17.0	80.8	19.2	36
Arts and Recreation Services	3.0	1.8	1.3	0.2	0.5	36.1	1.5	670.5	92.1	7.9	35
Wholesale Trade	1.6	0.9	0.8	1.0	0.1	14.3	0.0	-4.8	70.1	29.9	45
Administrative and Support Services	1.5	0.9	2.0	1.4	-1.1	-55.3	-0.5	-37.3	38.7	61.3	44
Professional, Scientific and Technical Services	1.0	0.6	0.3	1.2	0.3	110.3	-0.6	-52.9	100.0	0.0	39
Rental, Hiring and Real Estate Services	0.8	0.5	0.2	0.0	0.3	176.6	0.5	-	100.0	0.0	39
Information Media and Telecommunications	0.5	0.3	0.3	0.7	0.0	18.1	-0.3	-51.6	42.6	57.4	41
Financial and Insurance Services	0.2	0.1	0.1	0.4	0.0	2.1	-0.3	-68.5	0.0	100.0	40
Electricity, Gas, Water and Waste Services	0.2	0.1	1.5	1.3	-1.4	-91.3	-1.1	-89.6	100.0	0.0	42
All industries	100.0	58.9	57.0	55.6	1.9	3.3	3.3	6.0	81.5	18.5	41

Source: ABS Labour Force Survey, Detailed, four quarter averages, February 2023. *Median age is from the ABS Census of Population and Housing, 2021. Median age has been derived using aggregated SA2s for the Employment Region.

Note: Small cells should be viewed with caution due to small sample sizes and regional volatility.



Employment Region Industry profile

Hunter Employment Region

Release date: 28 April 2023

Overview

In February 2023, there were around 363,600 people employed in the Hunter Employment Region. The 5 largest employing industries in the region were Health Care and Social Assistance, Retail Trade, Construction, Education and Training, and Accommodation and Food Services. Together these 5 industries accounted for 51% of employment in the region.

Over the year to February 2023, employment in:

- Health Care and Social Assistance rose by 7.5% to stand at 60,600
- Retail Trade fell by 10.9% to stand at 34,600
- Construction rose by 19.1% to stand at 32,300.

In Health Care and Social Assistance in the Hunter Employment Region, 58% of workers were employed full-time; 75% were female; and the median age of the workforce was 41.

Employment by industry, February 2023 and February 2022

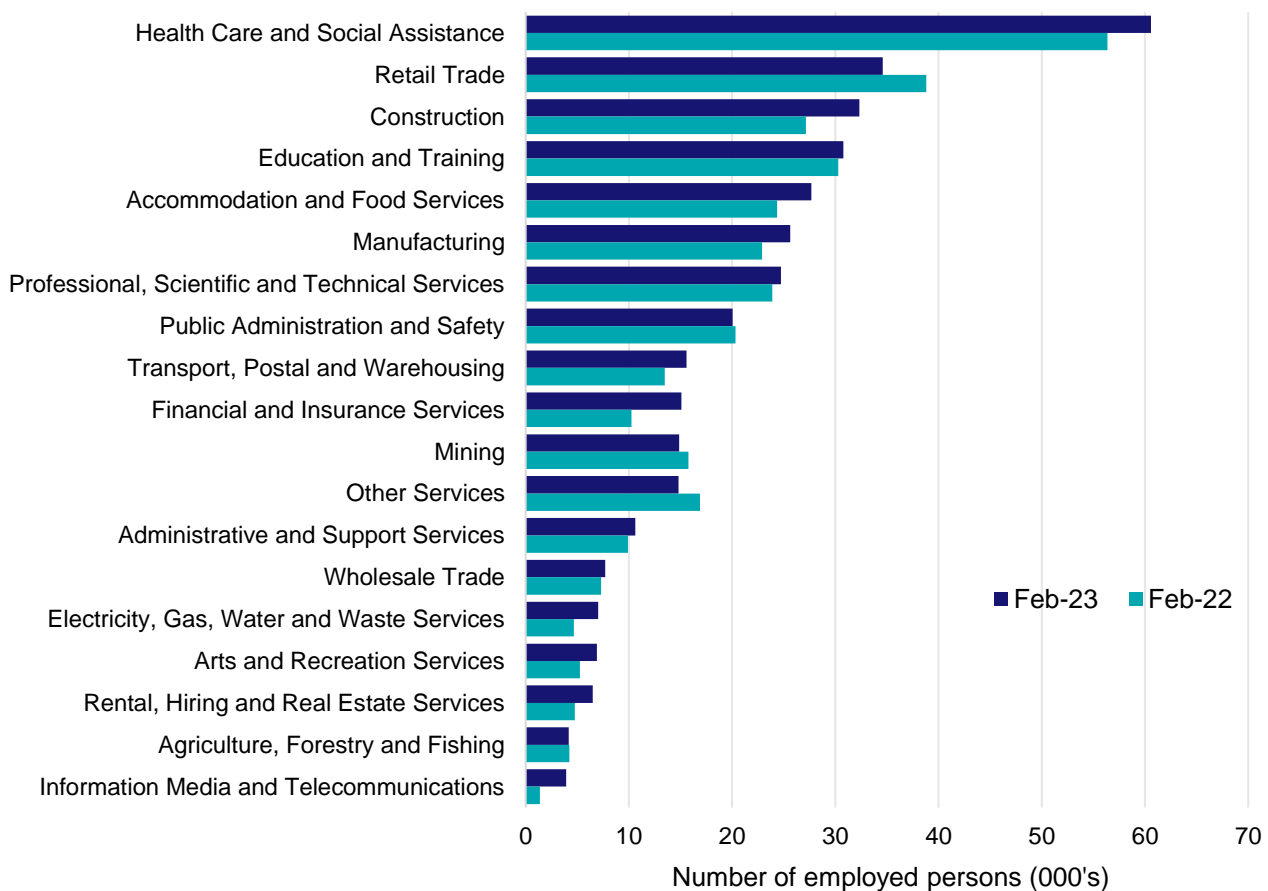

Source: ABS Labour Force Survey*, Detailed, four quarter averages, February 2023. Note that total employment for the region (four quarter averaged data) may not match data published in the Employment Region Labour Market dashboards (6 month averaged data).

*ABS Labour Force Survey data are based on the combined SA4s of Hunter Valley (excl. Newcastle); and Newcastle and Lake Macquarie.

Notes: Data are the latest available. Estimates should be treated with caution, as data can be volatile at a regional level. For any enquiries related to the data in this report, please contact RegionalWorkforceAssessment@jobsandskills.gov.au

Five largest employing industries: key statistics

Health Care and Social Assistance

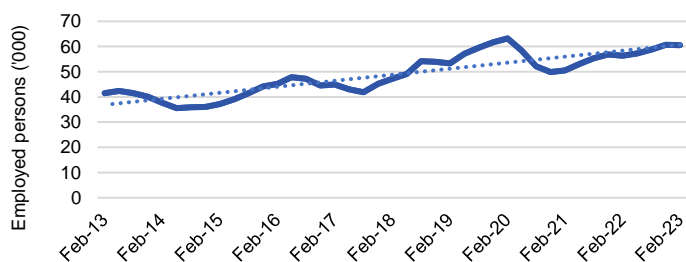

Number employed (Feb-23):	60,600
1 year employment change:	7.5%
5 year employment change:	28.3%
10 year employment change:	45.9%
Youth share of employment:	12.3%
Mature age share of employment:	20.2%

Retail Trade

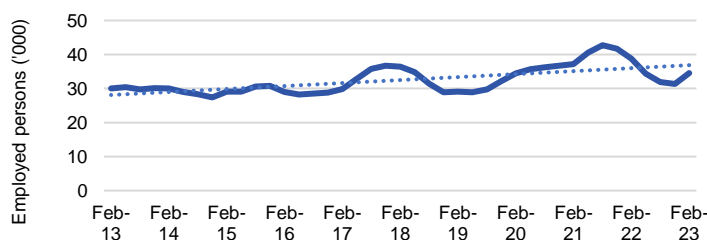

Number employed (Feb-23):	34,600
1 year employment change:	-10.9%
5 year employment change:	-5.1%
10 year employment change:	15.1%
Youth share of employment:	18.7%
Mature age share of employment:	7.7%

Construction

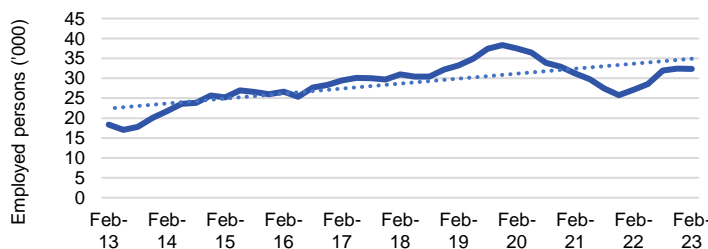

Number employed (Feb-23):	32,300
1 year employment change:	19.1%
5 year employment change:	4.5%
10 year employment change:	75.9%
Youth share of employment:	10.7%
Mature age share of employment:	8.8%

Education and Training

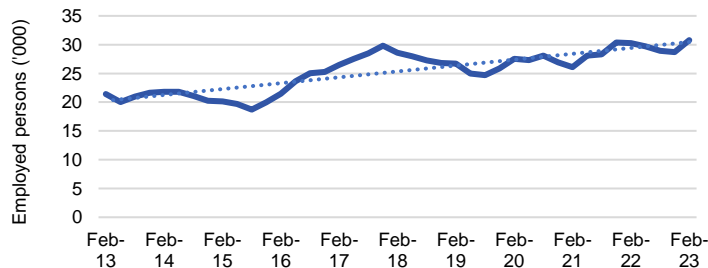

Number employed (Feb-23):	30,800
1 year employment change:	1.6%
5 year employment change:	7.8%
10 year employment change:	43.9%
Youth share of employment:	5.2%
Mature age share of employment:	10.2%

Accommodation and Food Services

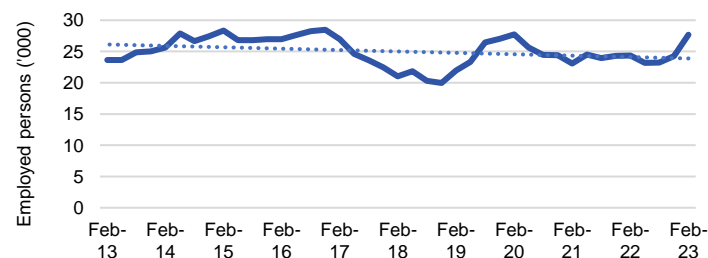

Number employed (Feb-23):	27,700
1 year employment change:	13.6%
5 year employment change:	31.6%
10 year employment change:	17.0%
Youth share of employment:	24.4%
Mature age share of employment:	3.6%

Source: ABS Labour Force Survey, Detailed, four quarter averages, February 2023, except youth and mature age data which are from the ABS Census of Population and Housing, 2021.

Note: In each chart, the solid line is the level of employment and the dotted line is a simple linear trend line for the 10 year period.

Employment characteristics by Industry

Which industries are youth (aged 15-24) employed in?

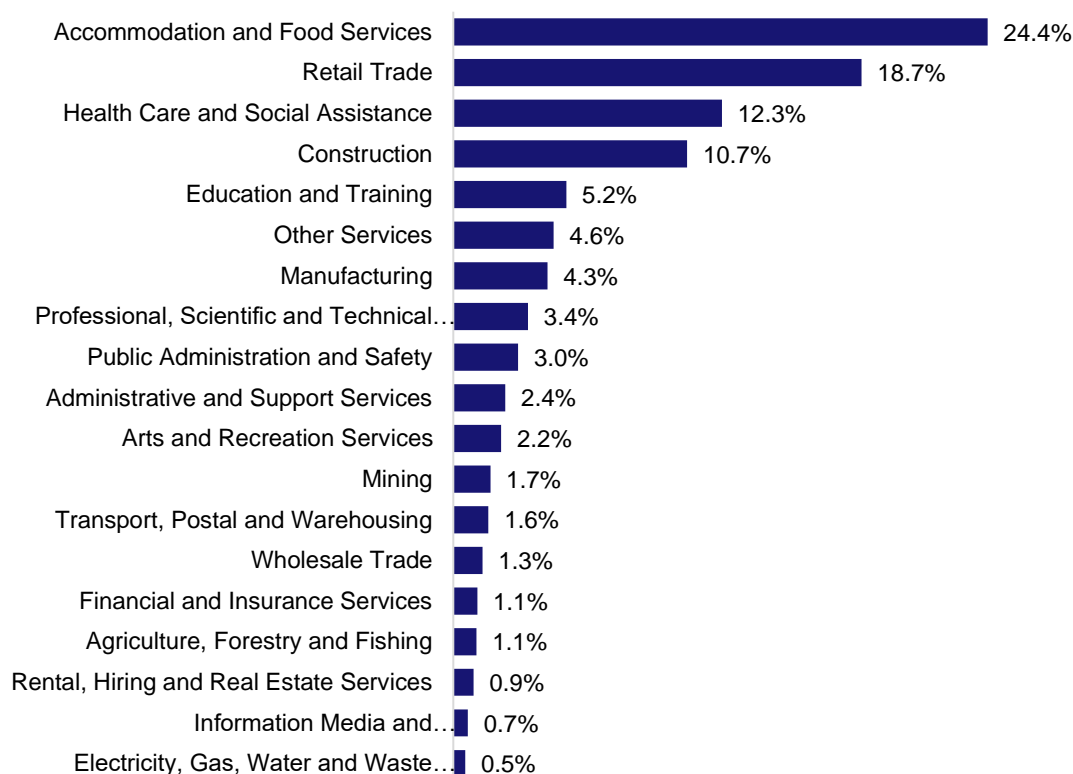

Source: ABS Census of Population and Housing, 2021.

Which industries are mature age persons (aged 55+) employed in?

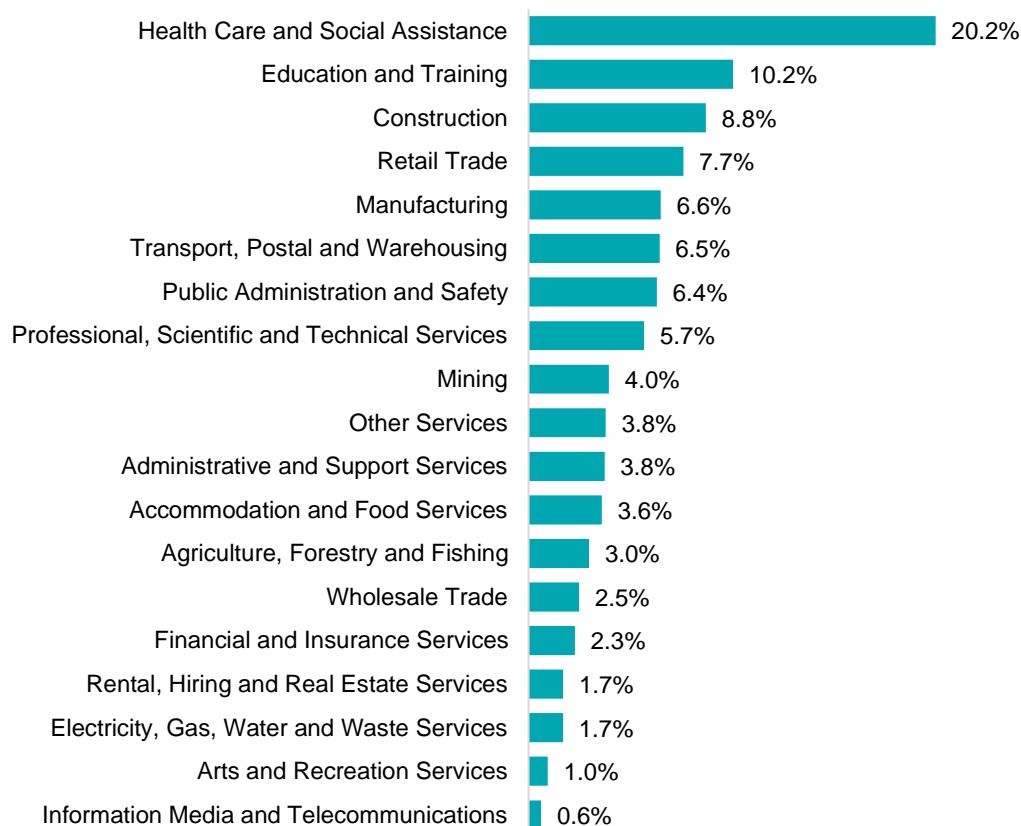

Source: ABS Census of Population and Housing, 2021. Note: SA2 level Census data have been aggregated to the Employment Region level.

Gender share by industry

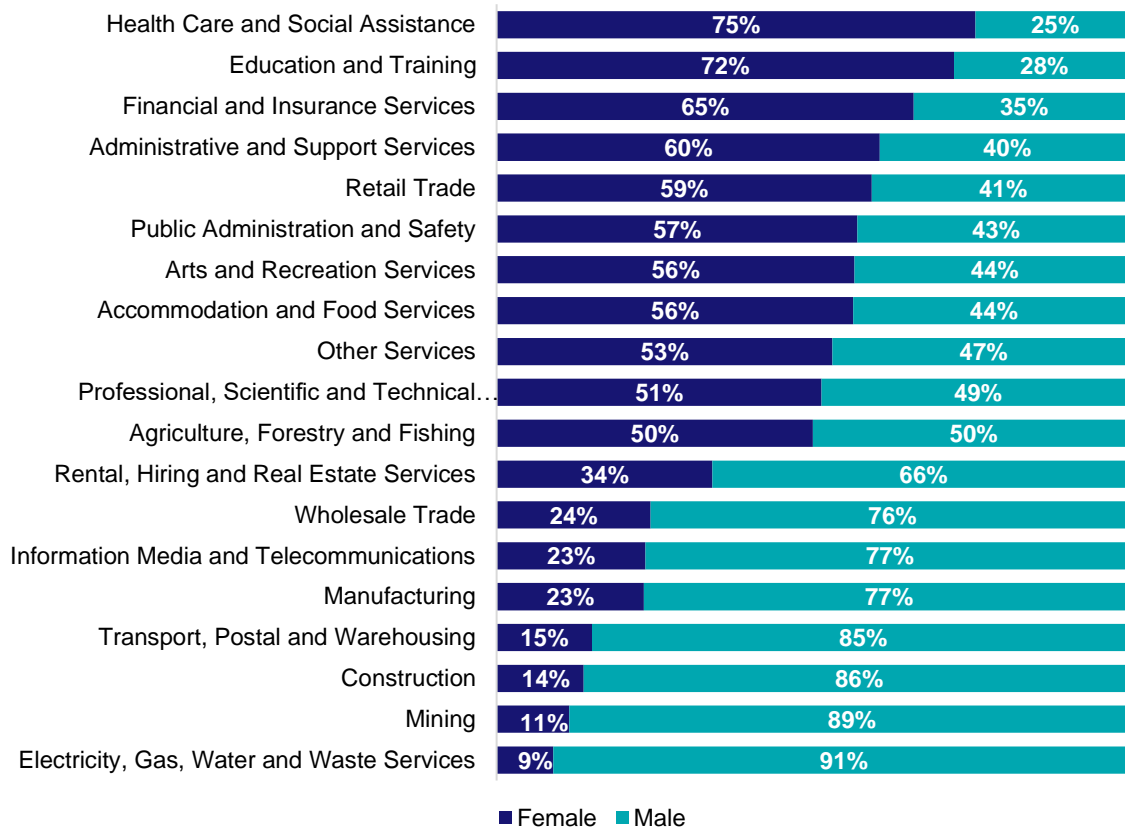

Source: ABS Labour Force Survey, Detailed, four quarter averages, February 2023.

Full-time and part-time employment status by industry

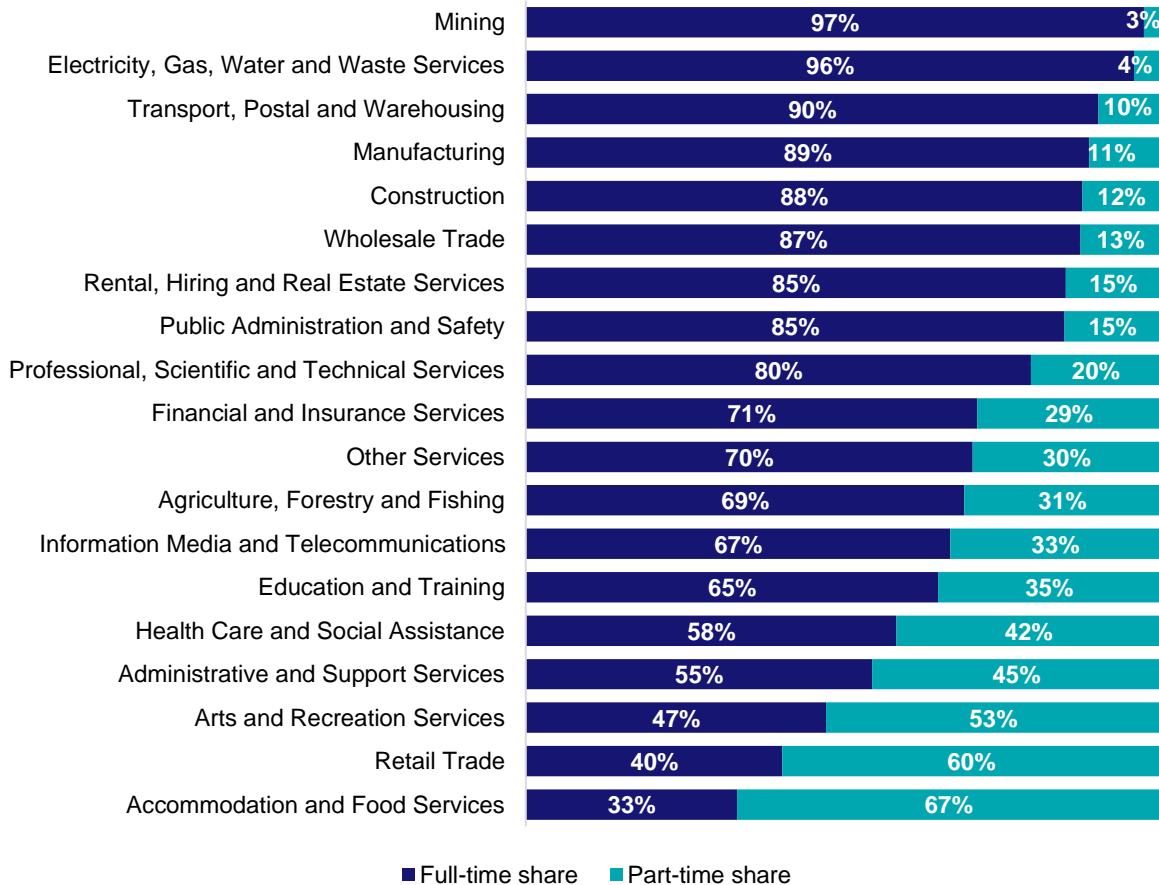

Source: ABS Labour Force Survey, Detailed, four quarter averages, February 2023.

Appendix

Employment by industry, Hunter, February 2023

Industry (in order of size)	Share of employment in the region Feb-23 (%)	Employed ('000)			1 year change		5 year change		Full-time share %	Part-time share %	Median age *
		Feb-23	Feb-22	Feb-18	('000)	%	('000)	%			
Health Care and Social Assistance	16.7	60.6	56.4	47.2	4.2	7.5	13.4	28.3	58.5	41.5	41
Retail Trade	9.5	34.6	38.8	36.5	-4.2	-10.9	-1.9	-5.1	40.4	59.6	33
Construction	8.9	32.3	27.1	30.9	5.2	19.1	1.4	4.5	87.8	12.2	37
Education and Training	8.5	30.8	30.3	28.6	0.5	1.6	2.2	7.8	65.0	35.0	43
Accommodation and Food Services	7.6	27.7	24.3	21.0	3.3	13.6	6.6	31.6	33.3	66.7	23
Manufacturing	7.0	25.6	22.9	21.5	2.7	11.9	4.1	19.0	88.8	11.2	42
Professional, Scientific and Technical Services	6.8	24.7	23.9	18.8	0.8	3.6	5.9	31.6	79.7	20.3	40
Public Administration and Safety	5.5	20.1	20.3	16.0	-0.3	-1.3	4.0	25.2	84.9	15.1	43
Transport, Postal and Warehousing	4.3	15.6	13.5	15.1	2.1	15.7	0.5	3.1	90.3	9.7	48
Financial and Insurance Services	4.2	15.1	10.2	8.0	4.9	47.5	7.1	88.2	71.2	28.8	40
Mining	4.1	14.9	15.8	20.2	-0.9	-5.7	-5.3	-26.3	97.5	2.5	41
Other Services	4.1	14.8	16.9	13.6	-2.1	-12.3	1.2	9.0	70.5	29.5	37
Administrative and Support Services	2.9	10.6	9.9	8.4	0.7	7.2	2.2	26.3	54.6	45.4	41
Wholesale Trade	2.1	7.7	7.3	6.9	0.4	5.4	0.8	11.8	87.5	12.5	42
Electricity, Gas, Water and Waste Services	1.9	7.0	4.7	4.0	2.4	50.5	3.0	75.2	95.9	4.1	44
Arts and Recreation Services	1.9	6.9	5.3	6.5	1.6	30.9	0.3	5.3	47.4	52.6	29
Rental, Hiring and Real Estate Services	1.8	6.5	4.8	2.6	1.7	36.7	3.9	148.0	85.2	14.8	42
Agriculture, Forestry and Fishing	1.2	4.2	4.2	5.4	-0.1	-1.5	-1.3	-23.1	69.1	30.9	48
Information Media and Telecommunications	1.1	3.9	1.4	3.1	2.5	184.6	0.8	26.5	66.9	33.1	38
All industries	100.0	363.6	338.0	314.5	25.6	7.6	49.1	15.6	68.7	31.3	39

Source: ABS Labour Force Survey, Detailed, four quarter averages, February 2023. *Median age is from the ABS Census of Population and Housing, 2021. Median age has been derived using aggregated SA2s for the Employment Region.

Note: Small cells should be viewed with caution due to small sample sizes and regional volatility.



Employment Region Industry profile

Illawarra South Coast Employment Region

Release date: 28 April 2023

Overview

In February 2023, there were around 245,900 people employed in the Illawarra South Coast Employment Region. The 5 largest employing industries in the region were Health Care and Social Assistance, Construction, Education and Training, Retail Trade, and Accommodation and Food Services. Together these 5 industries accounted for 57% of employment in the region.

Over the year to February 2023, employment in:

- Health Care and Social Assistance rose by 29.3% to stand at 42,800
- Construction rose by 56.3% to stand at 28,200
- Education and Training fell by 1.9% to stand at 25,700.

In Health Care and Social Assistance in the Illawarra South Coast Employment Region, 60% of workers were employed full-time; 72% were female; and the median age of the workforce was 44.

Employment by industry, February 2023 and February 2022

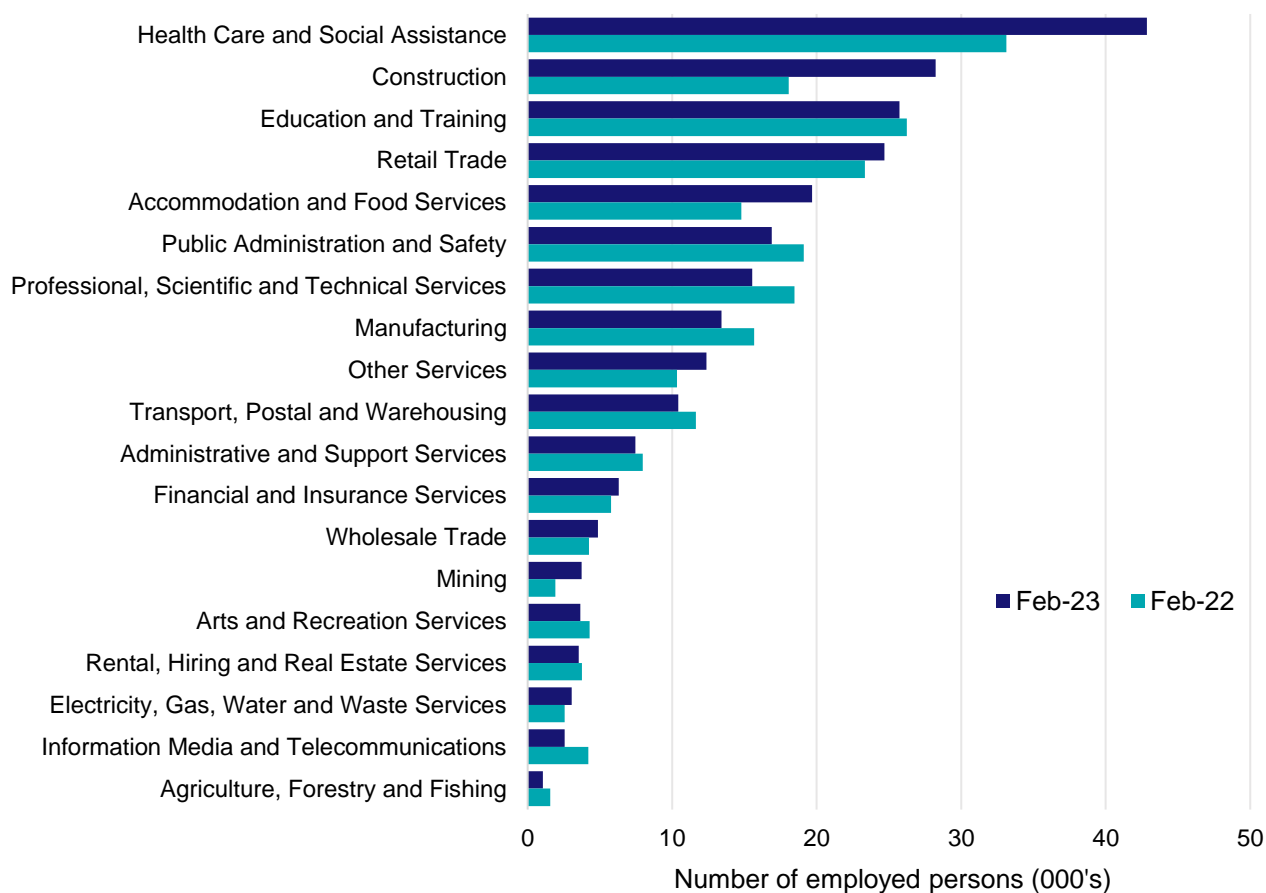

Source: ABS Labour Force Survey*, Detailed, four quarter averages, February 2023. Note that total employment for the region (four quarter averaged data) may not match data published in the Employment Region Labour Market dashboards (6 month averaged data).

*ABS Labour Force Survey data are based on the combined SA4s of Illawarra; and Southern Highlands and Shoalhaven.

Notes: Data are the latest available. Estimates should be treated with caution, as data can be volatile at a regional level. For any enquiries related to the data in this report, please contact RegionalWorkforceAssessment@jobsandskills.gov.au

Five largest employing industries: key statistics

Health Care and Social Assistance

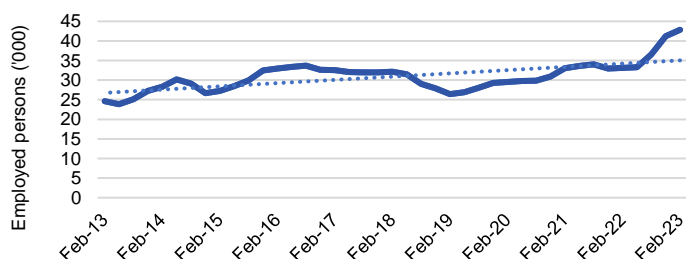

Number employed (Feb-23):	42,800
1 year employment change:	29.3%
5 year employment change:	33.3%
10 year employment change:	74.0%
Youth share of employment:	10.7%
Mature age share of employment:	19.1%

Construction

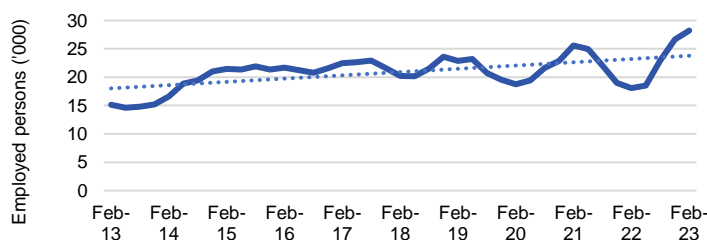

Number employed (Feb-23):	28,200
1 year employment change:	56.3%
5 year employment change:	39.4%
10 year employment change:	86.2%
Youth share of employment:	13.5%
Mature age share of employment:	8.8%

Education and Training

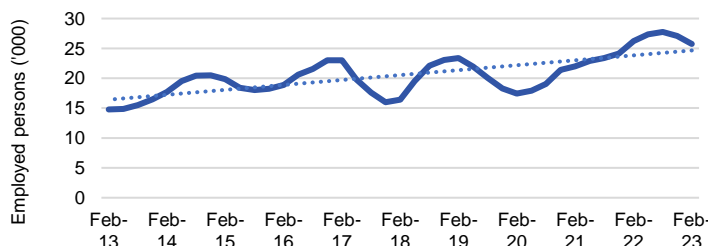

Number employed (Feb-23):	25,700
1 year employment change:	-1.9%
5 year employment change:	56.5%
10 year employment change:	74.1%
Youth share of employment:	5.2%
Mature age share of employment:	11.2%

Retail Trade

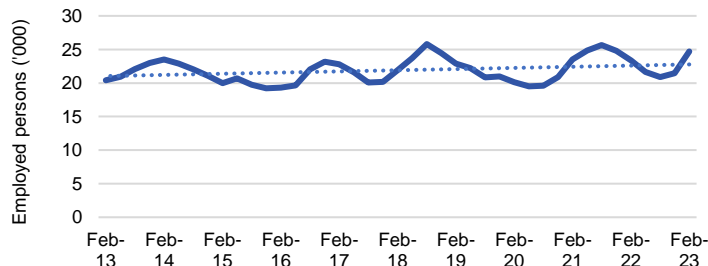

Number employed (Feb-23):	24,700
1 year employment change:	5.7%
5 year employment change:	12.8%
10 year employment change:	20.9%
Youth share of employment:	18.9%
Mature age share of employment:	8.6%

Accommodation and Food Services

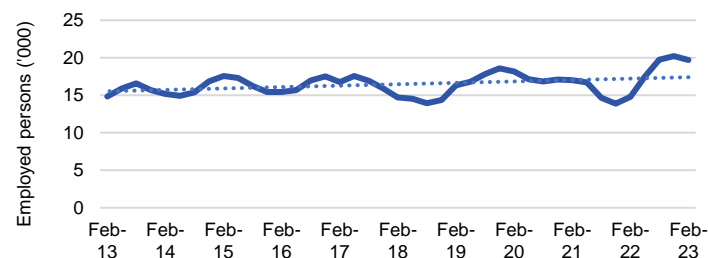

Number employed (Feb-23):	19,700
1 year employment change:	33.0%
5 year employment change:	33.9%
10 year employment change:	32.6%
Youth share of employment:	24.3%
Mature age share of employment:	4.7%

Source: ABS Labour Force Survey, Detailed, four quarter averages, February 2023, except youth and mature age data which are from the ABS Census of Population and Housing, 2021.

Note: In each chart, the solid line is the level of employment and the dotted line is a simple linear trend line for the 10 year period.

Employment characteristics by Industry

Which industries are youth (aged 15-24) employed in?

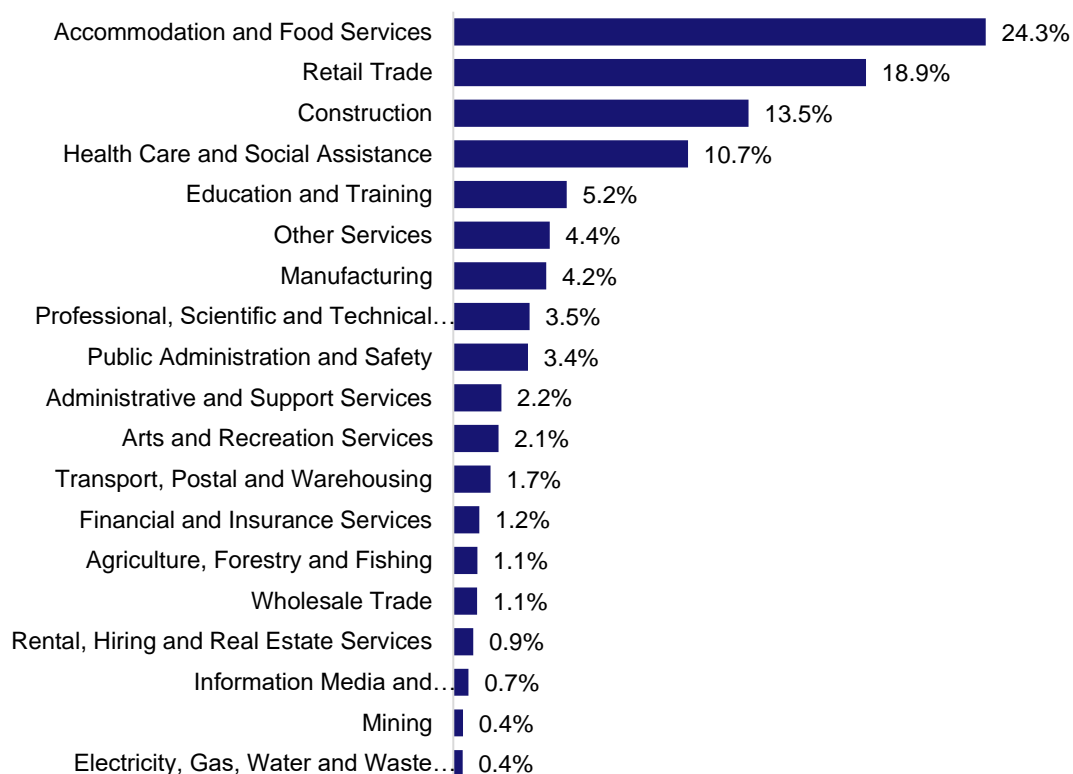

Source: ABS Census of Population and Housing, 2021.

Which industries are mature age persons (aged 55+) employed in?

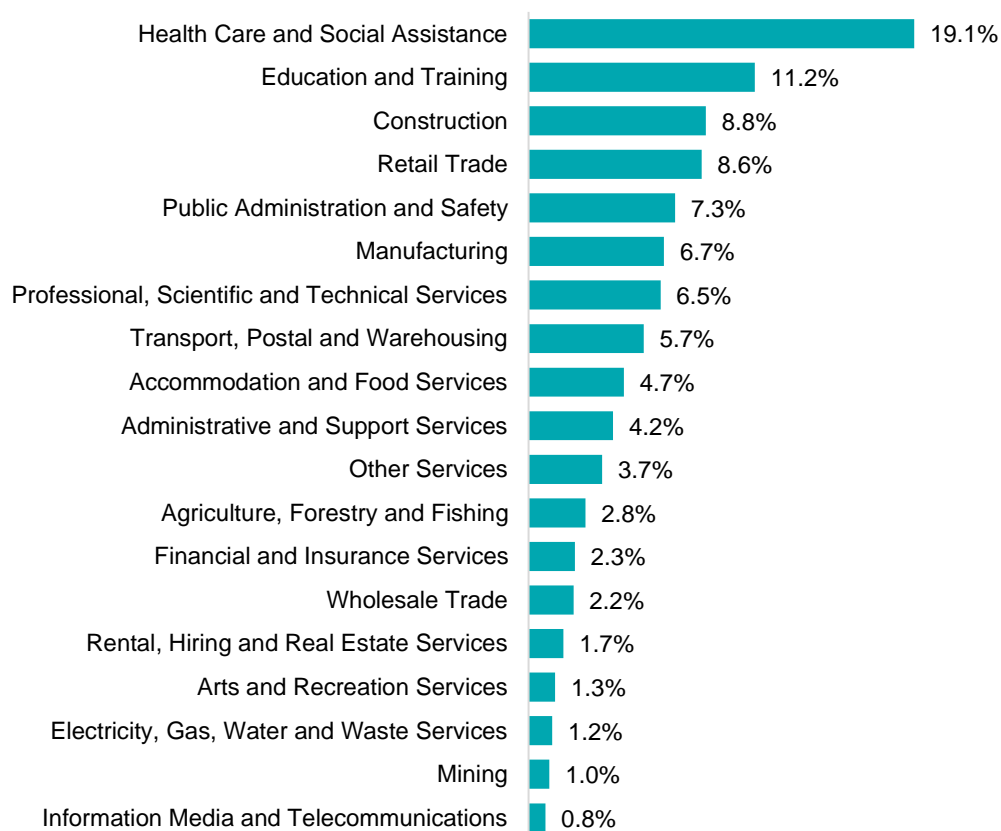

Source: ABS Census of Population and Housing, 2021. Note: SA2 level Census data have been aggregated to the Employment Region level.

Gender share by industry

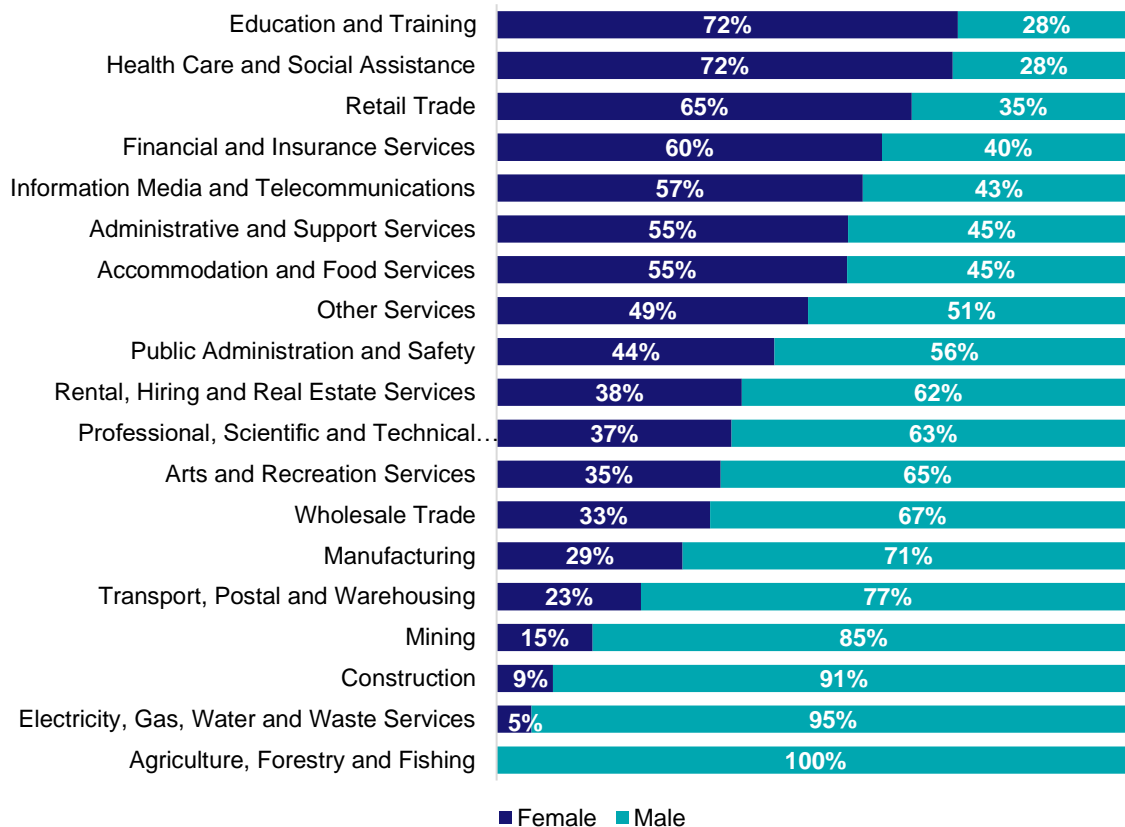

Source: ABS Labour Force Survey, Detailed, four quarter averages, February 2023.

Full-time and part-time employment status by industry

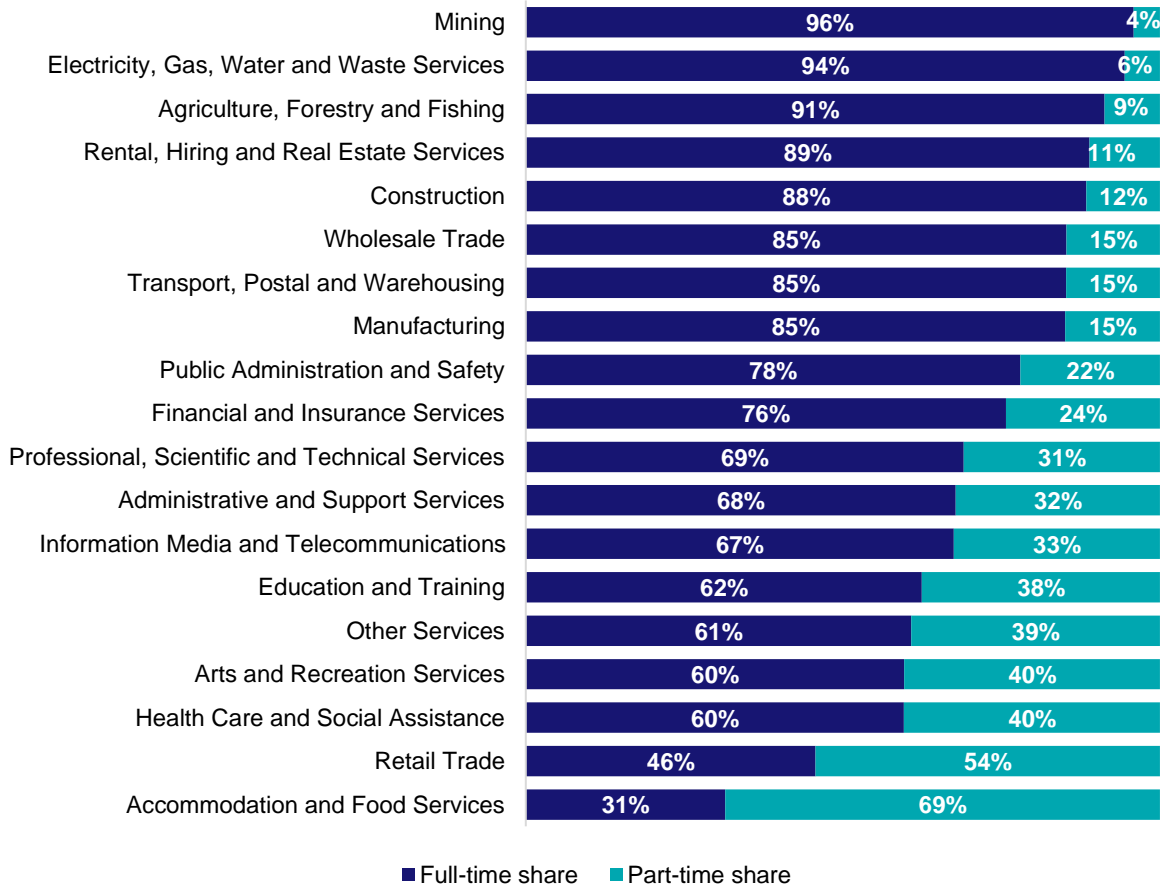

Source: ABS Labour Force Survey, Detailed, four quarter averages, February 2023.

Appendix

Employment by industry, Illawarra South Coast, February 2023

Industry (in order of size)	Share of employment in the region Feb-23 (%)	Employed ('000)			1 year change		5 year change		Full-time share %	Part-time share %	Median age *
		Feb-23	Feb-22	Feb-18	('000)	%	('000)	%			
Health Care and Social Assistance	17.4	42.8	33.1	32.1	9.7	29.3	10.7	33.3	59.6	40.4	44
Construction	11.5	28.2	18.1	20.2	10.2	56.3	8.0	39.4	88.4	11.6	38
Education and Training	10.5	25.7	26.2	16.4	-0.5	-1.9	9.3	56.5	62.5	37.5	45
Retail Trade	10.0	24.7	23.3	21.9	1.3	5.7	2.8	12.8	45.7	54.3	36
Accommodation and Food Services	8.0	19.7	14.8	14.7	4.9	33.0	5.0	33.9	31.4	68.6	26
Public Administration and Safety	6.9	16.9	19.1	9.1	-2.2	-11.6	7.8	85.8	78.0	22.0	44
Professional, Scientific and Technical Services	6.3	15.5	18.5	10.5	-2.9	-15.8	5.1	48.2	69.0	31.0	42
Manufacturing	5.4	13.4	15.7	9.9	-2.3	-14.4	3.5	35.6	85.1	14.9	45
Other Services	5.0	12.4	10.3	9.3	2.0	19.7	3.0	32.7	60.8	39.2	40
Transport, Postal and Warehousing	4.2	10.4	11.6	11.9	-1.2	-10.5	-1.4	-12.2	85.2	14.8	48
Administrative and Support Services	3.0	7.5	8.0	7.8	-0.5	-6.5	-0.4	-4.9	67.8	32.2	46
Financial and Insurance Services	2.6	6.3	5.8	5.9	0.5	9.3	0.4	6.5	75.7	24.3	42
Wholesale Trade	2.0	4.9	4.2	4.6	0.6	14.3	0.3	6.4	85.3	14.7	45
Mining	1.5	3.7	1.9	3.5	1.8	94.0	0.3	7.2	95.8	4.2	41
Arts and Recreation Services	1.5	3.6	4.3	2.9	-0.6	-15.1	0.7	23.9	59.7	40.3	38
Rental, Hiring and Real Estate Services	1.4	3.5	3.8	4.2	-0.2	-6.3	-0.7	-16.8	88.9	11.1	45
Electricity, Gas, Water and Waste Services	1.2	3.0	2.6	4.1	0.5	18.5	-1.0	-25.3	94.4	5.6	45
Information Media and Telecommunications	1.0	2.6	4.2	3.1	-1.6	-39.0	-0.5	-16.1	67.5	32.5	40
Agriculture, Forestry and Fishing	0.4	1.1	1.6	0.5	-0.5	-32.9	0.6	110.0	91.3	8.7	52
All industries	100.0	245.9	227.0	192.6	18.9	8.3	53.3	27.7	66.7	33.3	42

Source: ABS Labour Force Survey, Detailed, four quarter averages, February 2023. *Median age is from the ABS Census of Population and Housing, 2021. Median age has been derived using aggregated SA2s for the Employment Region.

Note: Small cells should be viewed with caution due to small sample sizes and regional volatility.



Employment Region Industry profile

Mid North Coast Employment Region

Release date: 28 April 2023

Overview

In February 2023, there were around 149,200 people employed in the Mid North Coast Employment Region. The 5 largest employing industries in the region were Health Care and Social Assistance, Retail Trade, Construction, Accommodation and Food Services, and Public Administration and Safety. Together these 5 industries accounted for 55% of employment in the region.

Over the year to February 2023, employment in:

- Health Care and Social Assistance fell by 30.7% to stand at 23,800
- Retail Trade rose by 28.5% to stand at 20,300
- Construction rose by 55.1% to stand at 16,700.

In Health Care and Social Assistance in the Mid North Coast Employment Region, 51% of workers were employed part-time; 79% were female; and the median age of the workforce was 47.

Employment by industry, February 2023 and February 2022

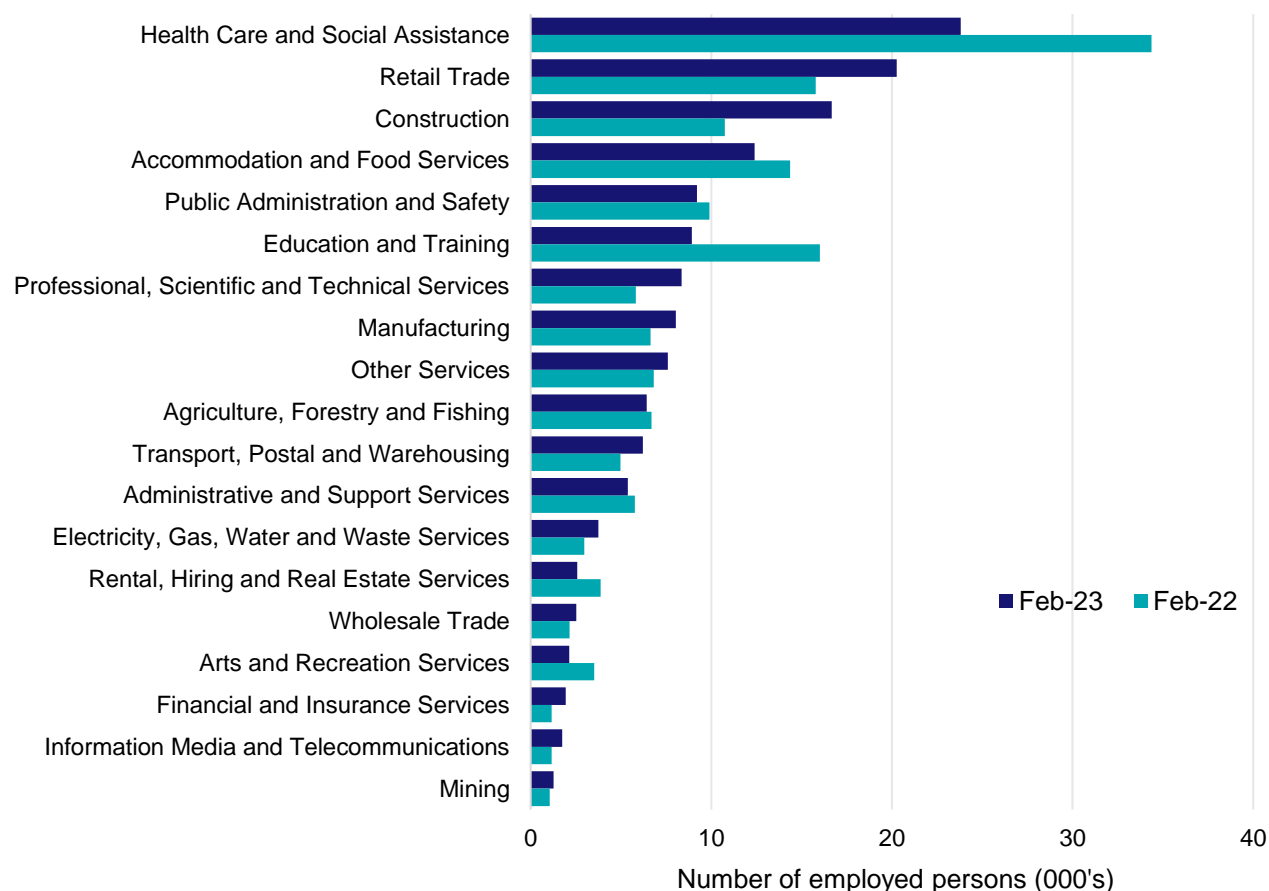

Source: ABS Labour Force Survey*, Detailed, four quarter averages, February 2023. Note that total employment for the region (four quarter averaged data) may not match data published in the Employment Region Labour Market dashboards (6 month averaged data).

*ABS Labour Force Survey data are based on the combined SA4s of Coffs Harbour - Grafton; and Mid North Coast.

Notes: Data are the latest available. Estimates should be treated with caution, as data can be volatile at a regional level. For any enquiries related to the data in this report, please contact RegionalWorkforceAssessment@jobsandskills.gov.au

Five largest employing industries: key statistics

Health Care and Social Assistance

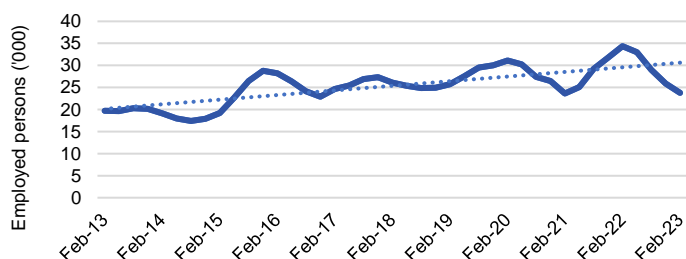

Number employed (Feb-23):	23,800
1 year employment change:	-30.7%
5 year employment change:	-8.9%
10 year employment change:	20.7%
Youth share of employment:	11.6%
Mature age share of employment:	22.4%

Retail Trade

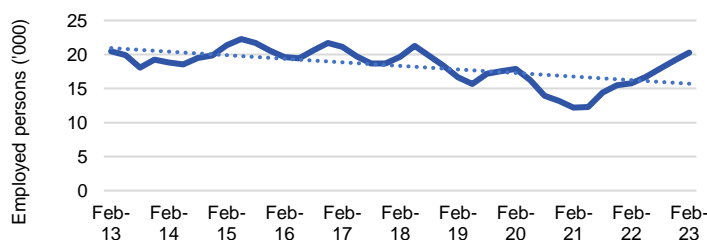

Number employed (Feb-23):	20,300
1 year employment change:	28.5%
5 year employment change:	3.1%
10 year employment change:	-1.1%
Youth share of employment:	22.7%
Mature age share of employment:	9.3%

Construction

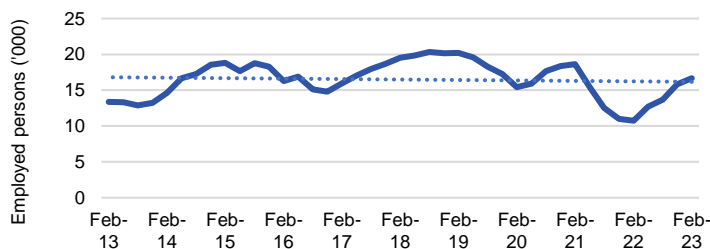

Number employed (Feb-23):	16,700
1 year employment change:	55.1%
5 year employment change:	-14.7%
10 year employment change:	24.4%
Youth share of employment:	11.4%
Mature age share of employment:	8.7%

Accommodation and Food Services

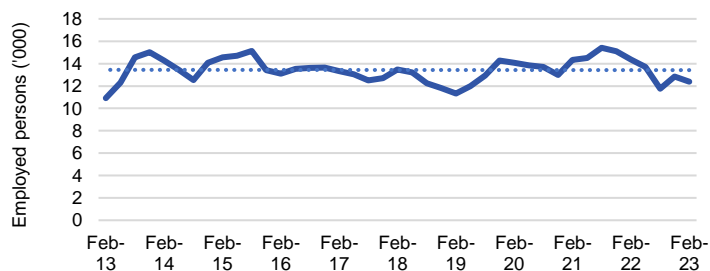

Number employed (Feb-23):	12,400
1 year employment change:	-13.7%
5 year employment change:	-8.1%
10 year employment change:	13.5%
Youth share of employment:	26.4%
Mature age share of employment:	5.6%

Public Administration and Safety

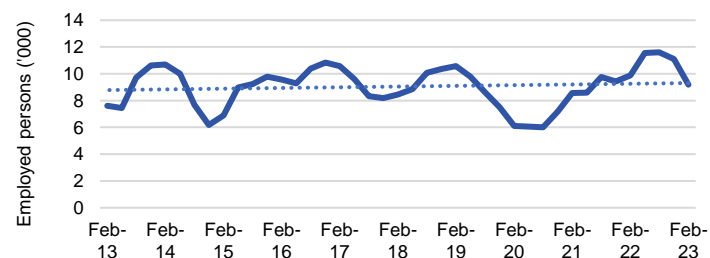

Number employed (Feb-23):	9,200
1 year employment change:	-7.0%
5 year employment change:	8.7%
10 year employment change:	20.7%
Youth share of employment:	2.0%
Mature age share of employment:	5.3%

Source: ABS Labour Force Survey, Detailed, four quarter averages, February 2023, except youth and mature age data which are from the ABS Census of Population and Housing, 2021.

Note: In each chart, the solid line is the level of employment and the dotted line is a simple linear trend line for the 10 year period.

Employment characteristics by Industry

Which industries are youth (aged 15-24) employed in?

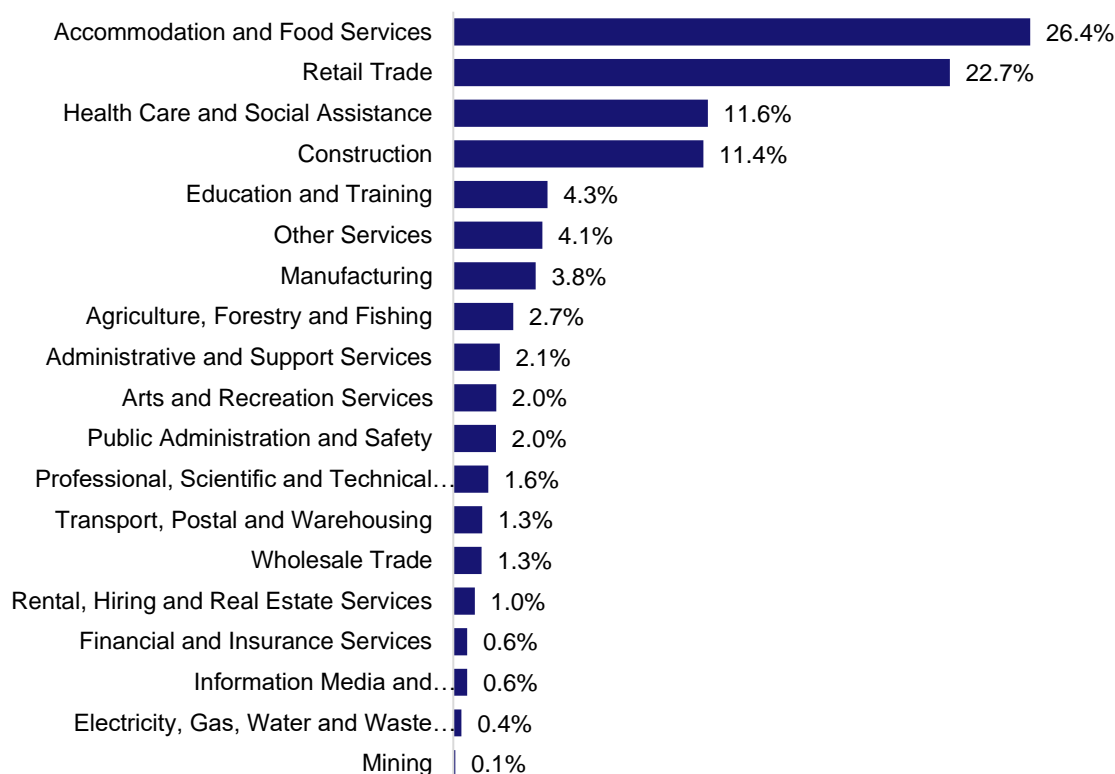

Source: ABS Census of Population and Housing, 2021.

Which industries are mature age persons (aged 55+) employed in?

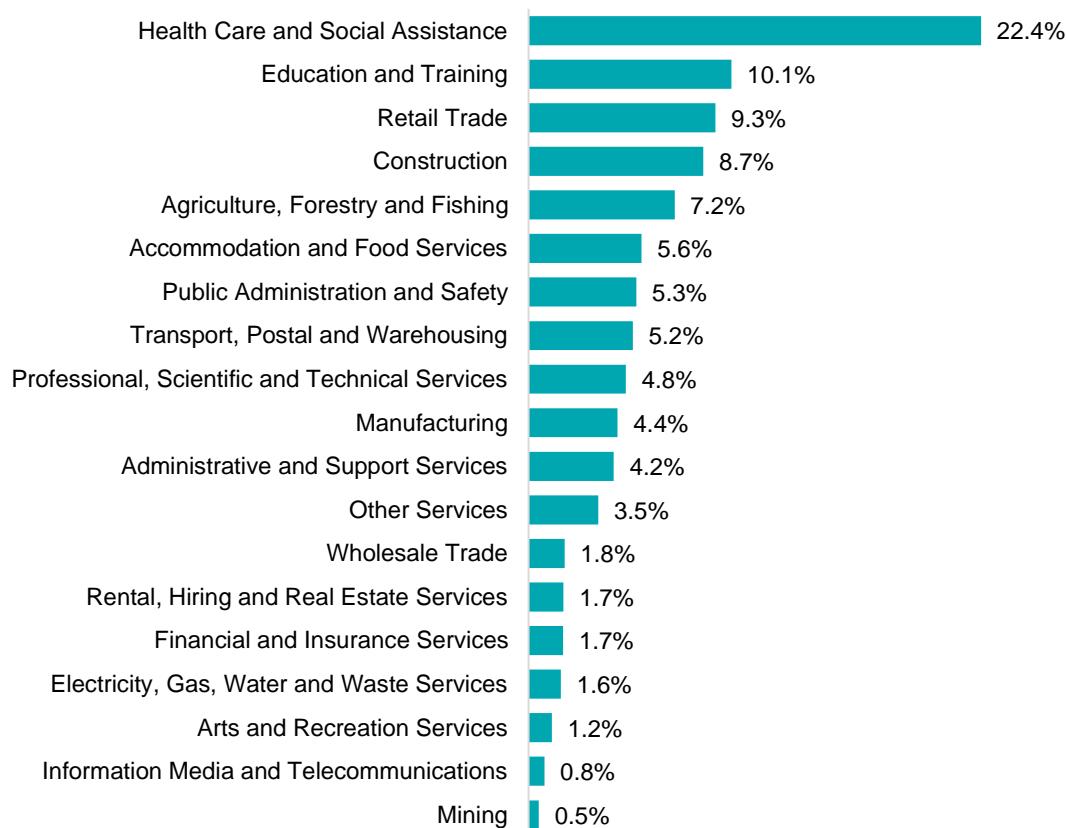

Source: ABS Census of Population and Housing, 2021. Note: SA2 level Census data have been aggregated to the Employment Region level.

Gender share by industry

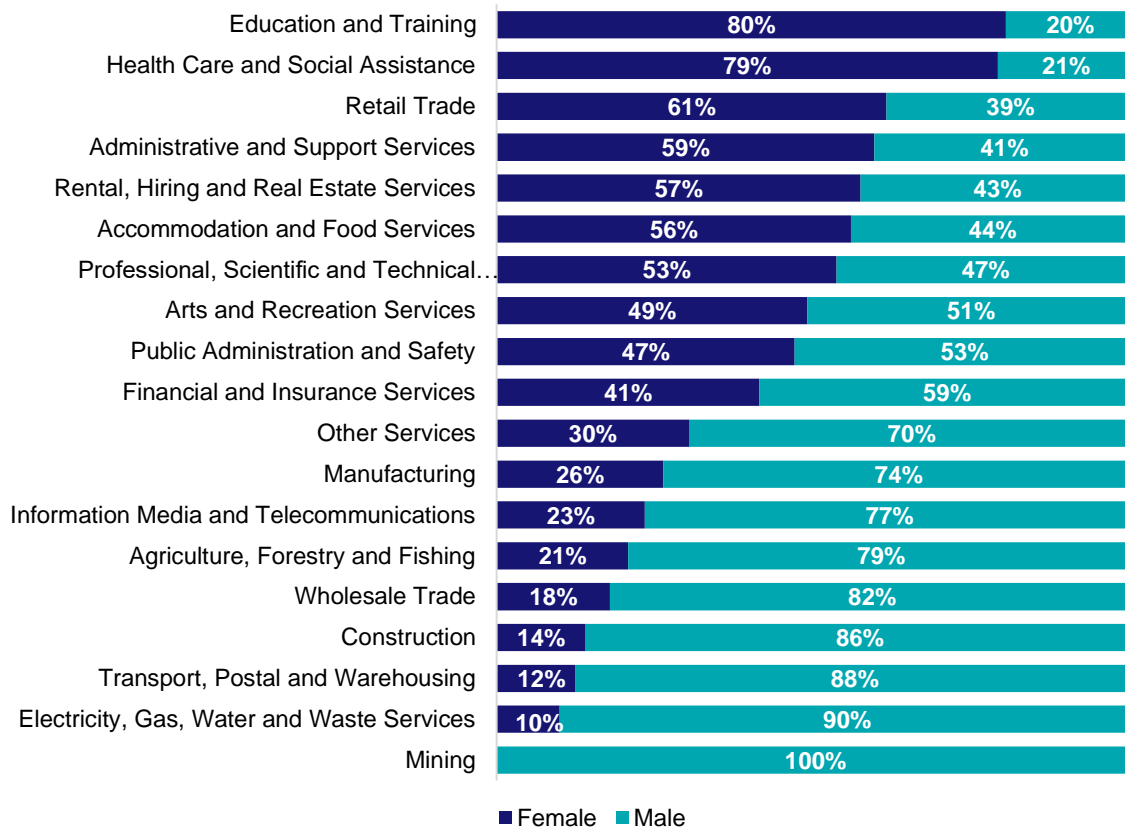

Source: ABS Labour Force Survey, Detailed, four quarter averages, February 2023.

Full-time and part-time employment status by industry

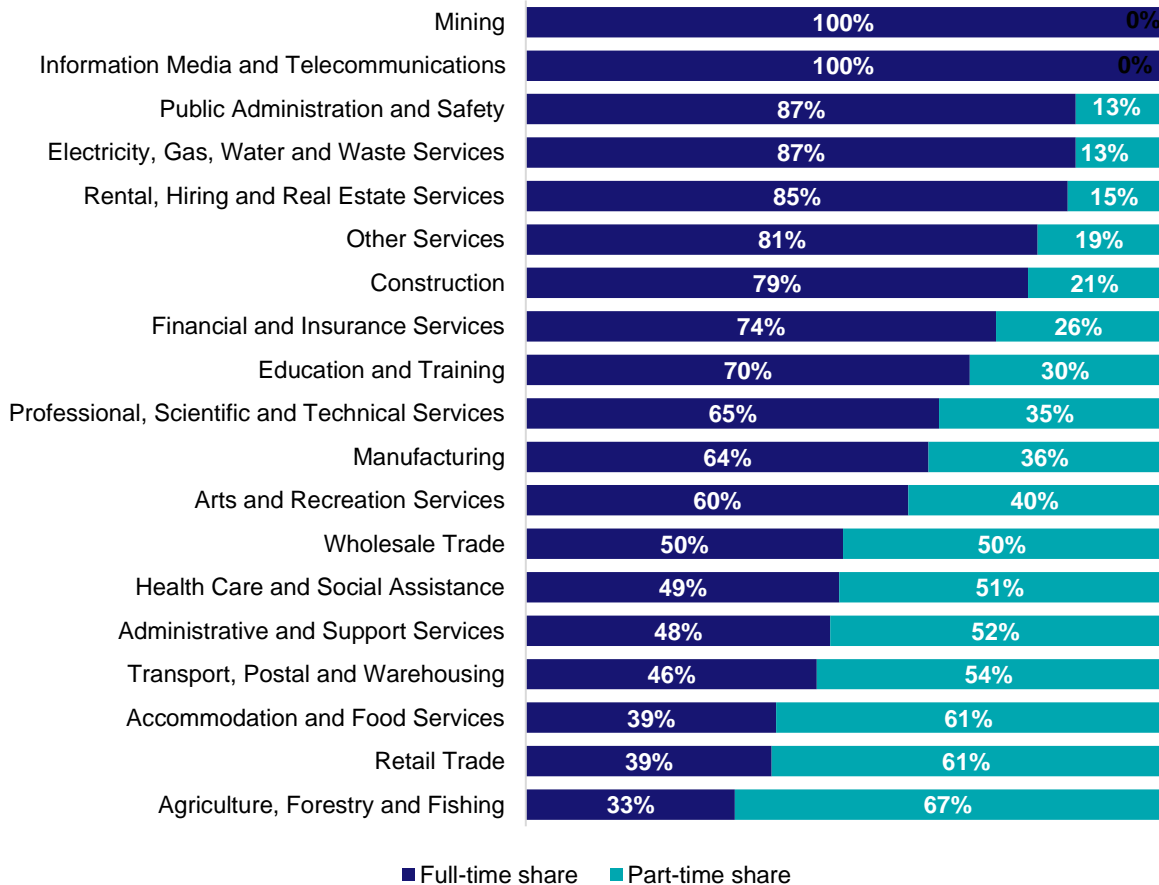

Source: ABS Labour Force Survey, Detailed, four quarter averages, February 2023.

Appendix

Employment by industry, Mid North Coast, February 2023

Industry (in order of size)	Share of employment in the region Feb-23 (%)	Employed ('000)			1 year change		5 year change		Full-time share %	Part-time share %	Median age *
		Feb-23	Feb-22	Feb-18	('000)	%	('000)	%			
Health Care and Social Assistance	16.0	23.8	34.4	26.1	-10.6	-30.7	-2.3	-8.9	49.4	50.6	47
Retail Trade	13.6	20.3	15.8	19.7	4.5	28.5	0.6	3.1	38.8	61.2	38
Construction	11.2	16.7	10.7	19.5	5.9	55.1	-2.9	-14.7	79.2	20.8	41
Accommodation and Food Services	8.3	12.4	14.4	13.5	-2.0	-13.7	-1.1	-8.1	39.5	60.5	30
Public Administration and Safety	6.2	9.2	9.9	8.5	-0.7	-7.0	0.7	8.7	86.7	13.3	47
Education and Training	6.0	8.9	16.0	15.7	-7.1	-44.2	-6.8	-43.1	70.0	30.0	47
Professional, Scientific and Technical Services	5.6	8.4	5.8	8.8	2.5	43.4	-0.4	-4.8	65.2	34.8	47
Manufacturing	5.4	8.0	6.6	8.3	1.4	21.1	-0.2	-2.7	63.5	36.5	46
Other Services	5.1	7.6	6.8	7.2	0.8	11.4	0.4	5.9	80.7	19.3	42
Agriculture, Forestry and Fishing	4.3	6.4	6.7	6.3	-0.3	-3.8	0.1	1.7	33.0	67.0	50
Transport, Postal and Warehousing	4.2	6.2	5.0	4.9	1.2	24.7	1.3	26.9	45.9	54.1	52
Administrative and Support Services	3.6	5.4	5.8	4.2	-0.4	-6.7	1.2	29.1	48.0	52.0	48
Electricity, Gas, Water and Waste Services	2.5	3.8	3.0	2.8	0.8	26.4	1.0	35.0	86.7	13.3	48
Rental, Hiring and Real Estate Services	1.7	2.6	3.9	1.2	-1.3	-33.5	1.4	114.1	85.4	14.6	48
Wholesale Trade	1.7	2.5	2.2	3.1	0.4	16.9	-0.6	-18.0	50.0	50.0	46
Arts and Recreation Services	1.4	2.1	3.5	2.4	-1.4	-39.5	-0.3	-12.0	60.3	39.7	41
Financial and Insurance Services	1.3	1.9	1.2	1.9	0.8	66.9	0.0	1.8	74.1	25.9	47
Information Media and Telecommunications	1.2	1.7	1.2	1.0	0.6	49.5	0.8	81.4	100.0	0.0	44
Mining	0.9	1.3	1.1	1.0	0.2	20.5	0.2	23.7	100.0	0.0	47
All industries	100.0	149.2	153.8	155.9	-4.6	-3.0	-6.7	-4.3	59.4	40.6	45

Source: ABS Labour Force Survey, Detailed, four quarter averages, February 2023. *Median age is from the ABS Census of Population and Housing, 2021. Median age has been derived using aggregated SA2s for the Employment Region.

Note: Small cells should be viewed with caution due to small sample sizes and regional volatility.



Employment Region Industry profile

Murray Riverina Employment Region

Release date: 28 April 2023

Overview

In February 2023, there were around 155,500 people employed in the Murray Riverina Employment Region. The 5 largest employing industries in the region were Health Care and Social Assistance, Retail Trade, Education and Training, Agriculture, Forestry and Fishing, and Construction. Together these 5 industries accounted for 54% of employment in the region.

Over the year to February 2023, employment in:

- Health Care and Social Assistance rose by 30.7% to stand at 26,300
- Retail Trade rose by 64.8% to stand at 22,500
- Education and Training fell by 13.6% to stand at 12,200.

In Health Care and Social Assistance in the Murray Riverina Employment Region, 64% of workers were employed full-time; 73% were female; and the median age of the workforce was 43.

Employment by industry, February 2023 and February 2022

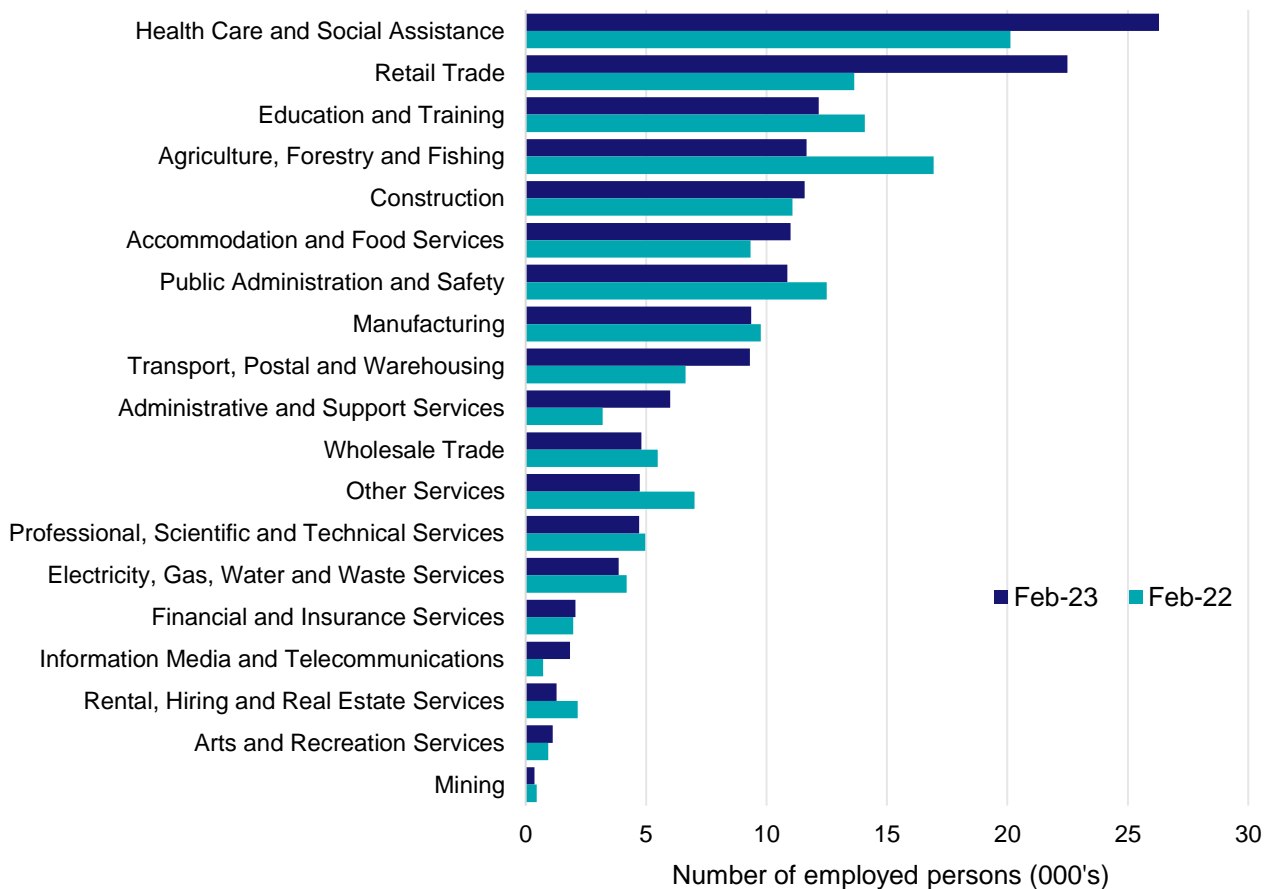

Source: ABS Labour Force Survey*, Detailed, four quarter averages, February 2023. Note that total employment for the region (four quarter averaged data) may not match data published in the Employment Region Labour Market dashboards (6 month averaged data).

*ABS Labour Force Survey data are based on the combined SA4s of Murray and Riverina.

Notes: Data are the latest available. Estimates should be treated with caution, as data can be volatile at a regional level. For any enquiries related to the data in this report, please contact RegionalWorkforceAssessment@jobsandskills.gov.au

Five largest employing industries: key statistics

Health Care and Social Assistance

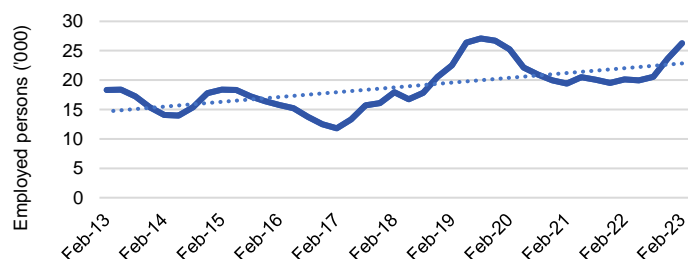

Number employed (Feb-23):	26,300
1 year employment change:	30.7%
5 year employment change:	46.5%
10 year employment change:	43.5%
Youth share of employment:	9.0%
Mature age share of employment:	14.0%

Retail Trade

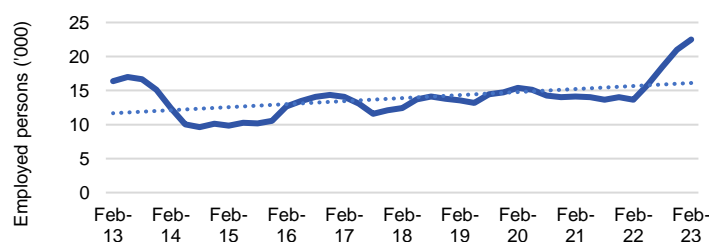

Number employed (Feb-23):	22,500
1 year employment change:	64.8%
5 year employment change:	81.3%
10 year employment change:	37.5%
Youth share of employment:	18.3%
Mature age share of employment:	7.2%

Education and Training

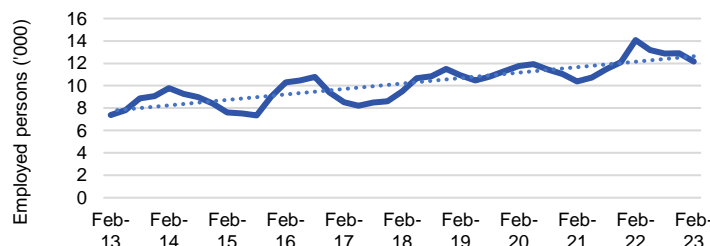

Number employed (Feb-23):	12,200
1 year employment change:	-13.6%
5 year employment change:	28.0%
10 year employment change:	65.0%
Youth share of employment:	4.7%
Mature age share of employment:	9.3%

Agriculture, Forestry and Fishing

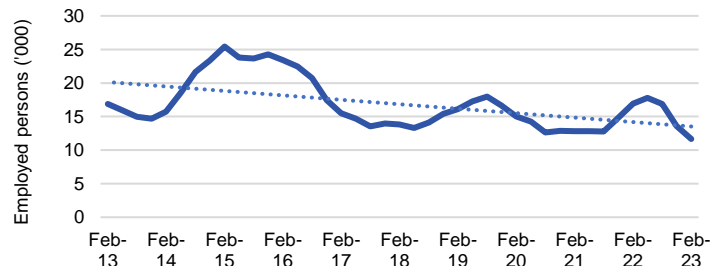

Number employed (Feb-23):	11,700
1 year employment change:	-31.2%
5 year employment change:	-15.7%
10 year employment change:	-30.9%
Youth share of employment:	8.1%
Mature age share of employment:	21.3%

Construction

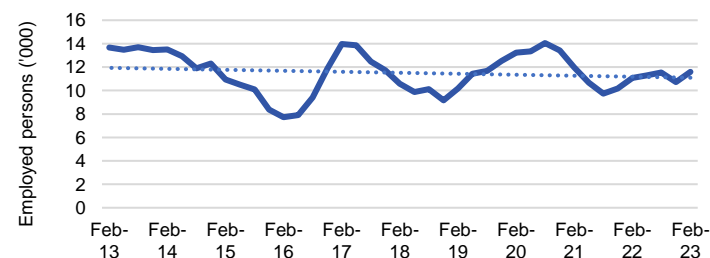

Number employed (Feb-23):	11,600
1 year employment change:	4.6%
5 year employment change:	9.5%
10 year employment change:	-15.3%
Youth share of employment:	11.0%
Mature age share of employment:	6.3%

Source: ABS Labour Force Survey, Detailed, four quarter averages, February 2023, except youth and mature age data which are from the ABS Census of Population and Housing, 2021.

Note: In each chart, the solid line is the level of employment and the dotted line is a simple linear trend line for the 10 year period.

Employment characteristics by Industry

Which industries are youth (aged 15-24) employed in?

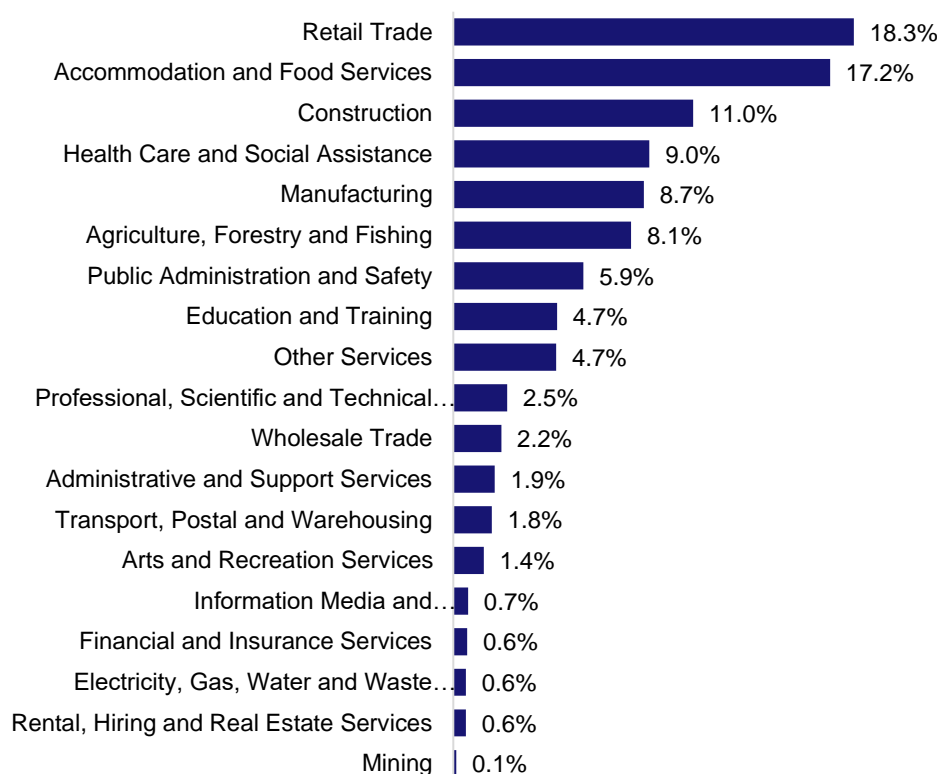

Source: ABS Census of Population and Housing, 2021.

Which industries are mature age persons (aged 55+) employed in?

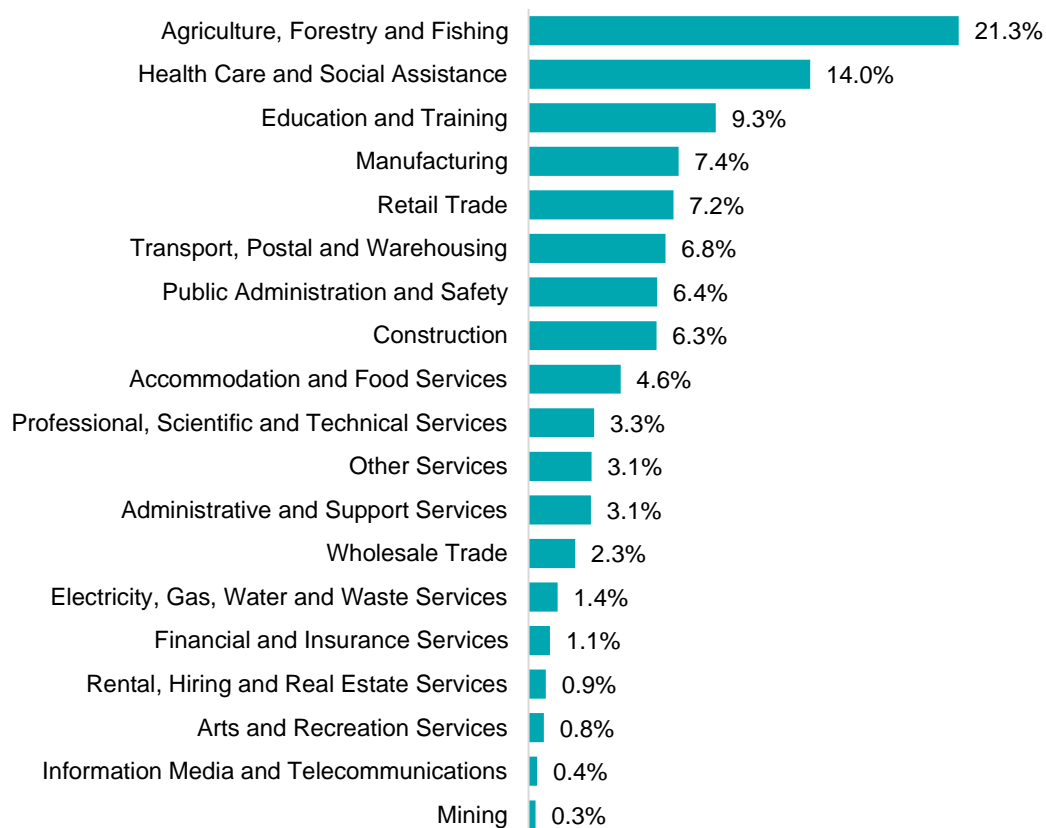

Source: ABS Census of Population and Housing, 2021. Note: SA2 level Census data have been aggregated to the Employment Region level.

Gender share by industry

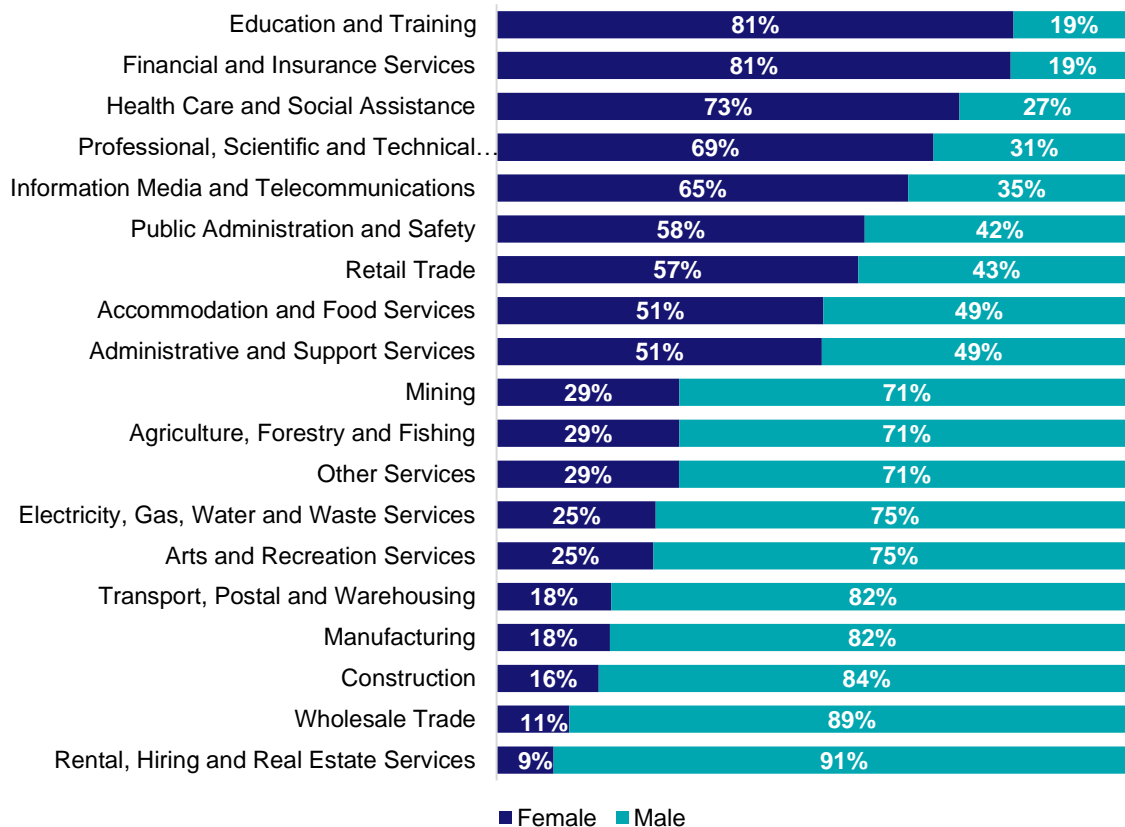

Source: ABS Labour Force Survey, Detailed, four quarter averages, February 2023.

Full-time and part-time employment status by industry

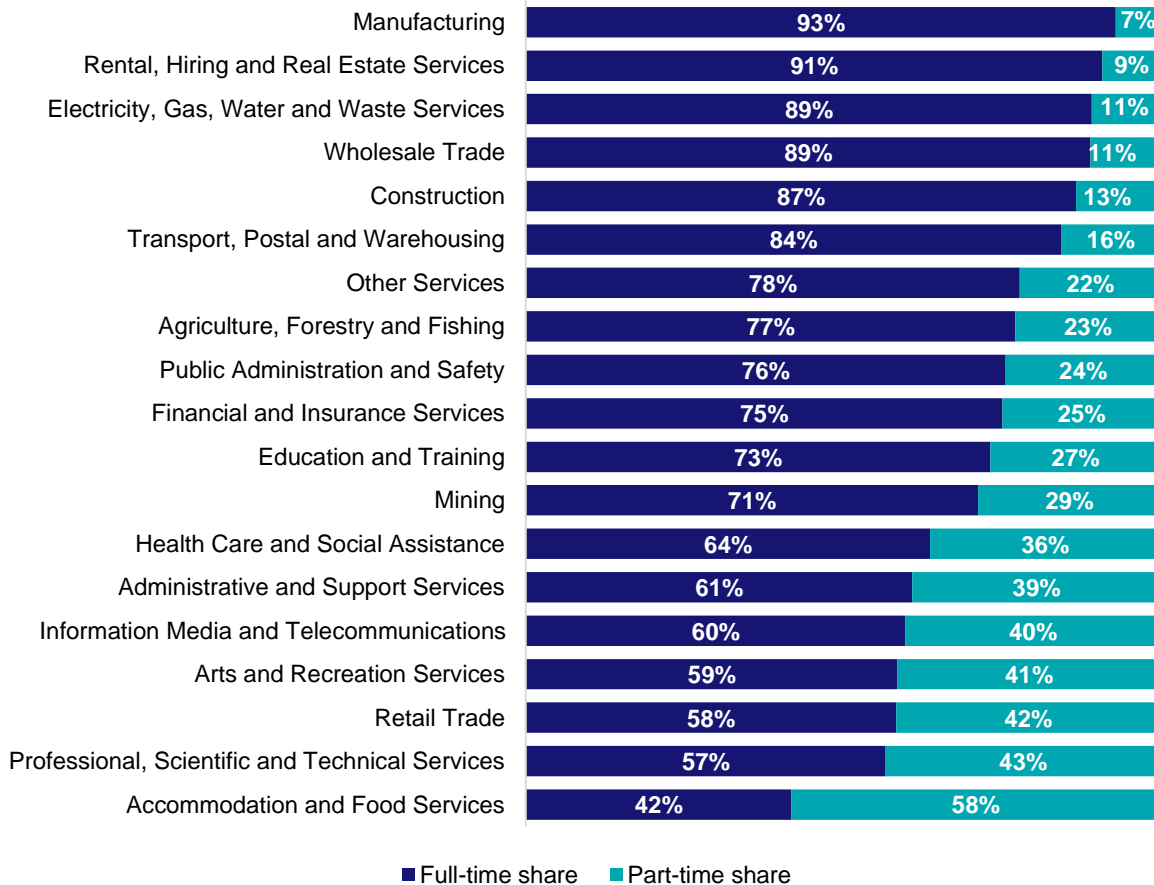

Source: ABS Labour Force Survey, Detailed, four quarter averages, February 2023.

Appendix

Employment by industry, Murray Riverina, February 2023

Industry (in order of size)	Share of employment in the region Feb-23 (%)	Employed ('000)			1 year change		5 year change		Full-time share %	Part-time share %	Median age *
		Feb-23	Feb-22	Feb-18	('000)	%	('000)	%			
Health Care and Social Assistance	16.9	26.3	20.1	17.9	6.2	30.7	8.3	46.5	63.7	36.3	43
Retail Trade	14.5	22.5	13.6	12.4	8.8	64.8	10.1	81.3	58.4	41.6	36
Education and Training	7.8	12.2	14.1	9.5	-1.9	-13.6	2.7	28.0	73.2	26.8	45
Agriculture, Forestry and Fishing	7.5	11.7	16.9	13.8	-5.3	-31.2	-2.2	-15.7	77.2	22.8	50
Construction	7.5	11.6	11.1	10.6	0.5	4.6	1.0	9.5	86.7	13.3	37
Accommodation and Food Services	7.1	11.0	9.3	10.7	1.7	17.8	0.3	2.3	41.8	58.2	29
Public Administration and Safety	7.0	10.9	12.5	6.0	-1.6	-13.2	4.9	81.1	75.7	24.3	42
Manufacturing	6.0	9.4	9.8	15.0	-0.4	-4.1	-5.7	-37.7	93.0	7.0	40
Transport, Postal and Warehousing	6.0	9.3	6.6	5.7	2.7	40.2	3.6	62.6	84.4	15.6	53
Administrative and Support Services	3.9	6.0	3.2	3.4	2.8	87.8	2.6	75.1	60.9	39.1	45
Wholesale Trade	3.1	4.8	5.5	3.8	-0.7	-12.5	1.0	25.4	89.0	11.0	44
Other Services	3.0	4.7	7.0	5.3	-2.3	-32.3	-0.5	-9.7	77.9	22.1	38
Professional, Scientific and Technical Services	3.0	4.7	5.0	3.9	-0.2	-5.0	0.8	19.6	56.7	43.3	41
Electricity, Gas, Water and Waste Services	2.5	3.9	4.2	1.3	-0.3	-8.2	2.6	204.9	89.2	10.8	45
Financial and Insurance Services	1.3	2.1	2.0	2.1	0.1	5.0	0.0	-1.3	75.2	24.8	42
Information Media and Telecommunications	1.2	1.8	0.7	0.1	1.1	154.0	1.7	1376.2	59.9	40.1	36
Rental, Hiring and Real Estate Services	0.8	1.3	2.2	1.1	-0.9	-40.4	0.2	17.8	90.9	9.1	45
Arts and Recreation Services	0.7	1.1	0.9	2.1	0.2	19.4	-1.0	-47.4	58.6	41.4	36
Mining	0.2	0.4	0.5	0.1	-0.1	-20.6	0.2	182.6	71.3	28.7	42
All industries	100.0	155.5	145.2	125.0	10.3	7.1	30.5	24.4	70.5	29.5	42

Source: ABS Labour Force Survey, Detailed, four quarter averages, February 2023. *Median age is from the ABS Census of Population and Housing, 2021. Median age has been derived using aggregated SA2s for the Employment Region.

Note: Small cells should be viewed with caution due to small sample sizes and regional volatility.



Employment Region Industry profile

New England and North West Employment Region

Release date: 28 April 2023

Overview

In February 2023, there were around 89,700 people employed in the New England and North West Employment Region. The 5 largest employing industries in the region were Agriculture, Forestry and Fishing, Health Care and Social Assistance, Education and Training, Retail Trade, and Construction. Together these 5 industries accounted for 63% of employment in the region.

Over the year to February 2023, employment in:

- Agriculture, Forestry and Fishing fell by 13.8% to stand at 16,100
- Health Care and Social Assistance rose by 8.3% to stand at 15,300
- Education and Training rose by 14.4% to stand at 12,200.

In Agriculture, Forestry and Fishing in the New England and North West Employment Region, 85% of workers were employed full-time; 75% were male; and the median age of the workforce was 51.

Employment by industry, February 2023 and February 2022

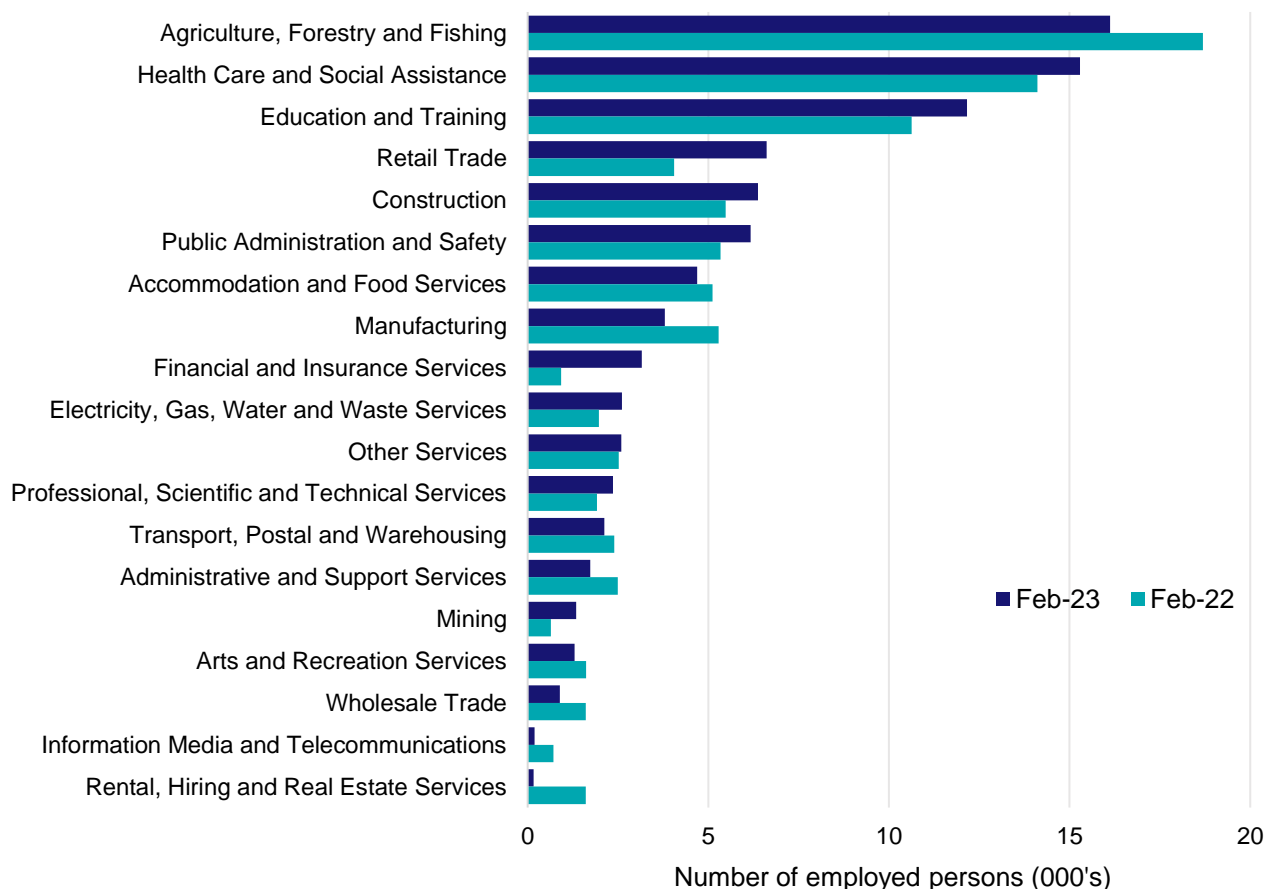

Source: ABS Labour Force Survey*, Detailed, four quarter averages, February 2023. Note that total employment for the region (four quarter averaged data) may not match data published in the Employment Region Labour Market dashboards (6 month averaged data).

*ABS Labour Force Survey data are based on the New England and North West SA4.

Notes: Data are the latest available. Estimates should be treated with caution, as data can be volatile at a regional level. For any enquiries related to the data in this report, please contact RegionalWorkforceAssessment@jobsandskills.gov.au

Five largest employing industries: key statistics

Agriculture, Forestry and Fishing

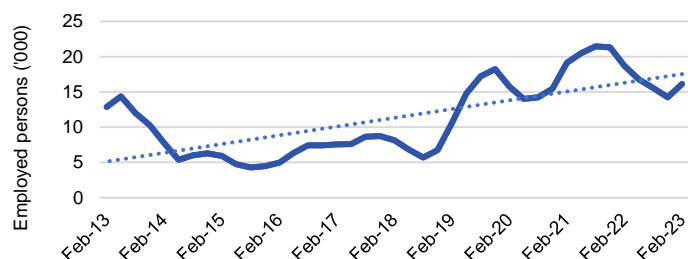

Number employed (Feb-23):	16,100
1 year employment change:	-13.8%
5 year employment change:	98.0%
10 year employment change:	25.5%
Youth share of employment:	8.0%
Mature age share of employment:	22.3%

Health Care and Social Assistance

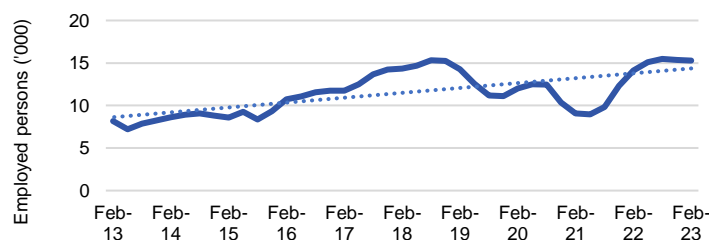

Number employed (Feb-23):	15,300
1 year employment change:	8.3%
5 year employment change:	6.5%
10 year employment change:	87.0%
Youth share of employment:	9.9%
Mature age share of employment:	15.0%

Education and Training

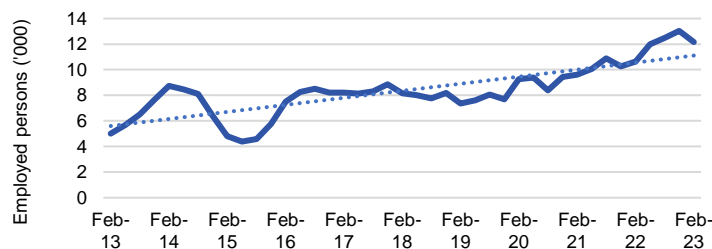

Number employed (Feb-23):	12,200
1 year employment change:	14.4%
5 year employment change:	48.9%
10 year employment change:	142.8%
Youth share of employment:	6.1%
Mature age share of employment:	11.1%

Retail Trade

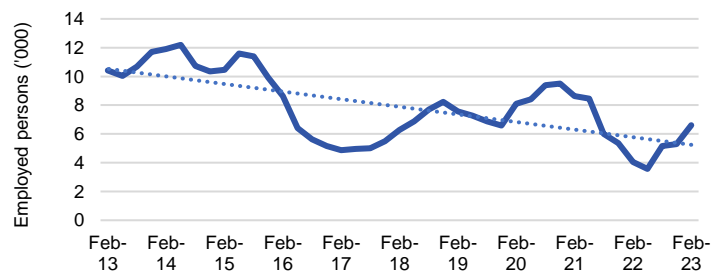

Number employed (Feb-23):	6,600
1 year employment change:	63.3%
5 year employment change:	5.5%
10 year employment change:	-36.4%
Youth share of employment:	19.4%
Mature age share of employment:	7.0%

Construction

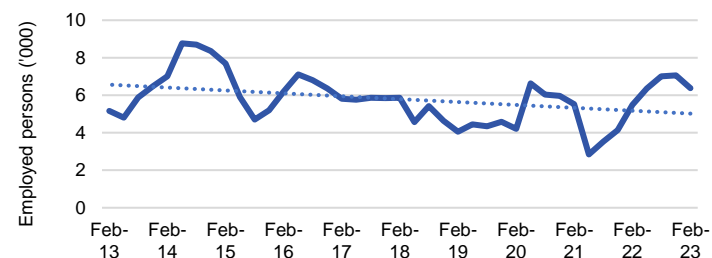

Number employed (Feb-23):	6,400
1 year employment change:	16.4%
5 year employment change:	8.7%
10 year employment change:	23.6%
Youth share of employment:	9.0%
Mature age share of employment:	6.2%

Source: ABS Labour Force Survey, Detailed, four quarter averages, February 2023, except youth and mature age data which are from the ABS Census of Population and Housing, 2021.

Note: In each chart, the solid line is the level of employment and the dotted line is a simple linear trend line for the 10 year period.

Employment characteristics by Industry

Which industries are youth (aged 15-24) employed in?

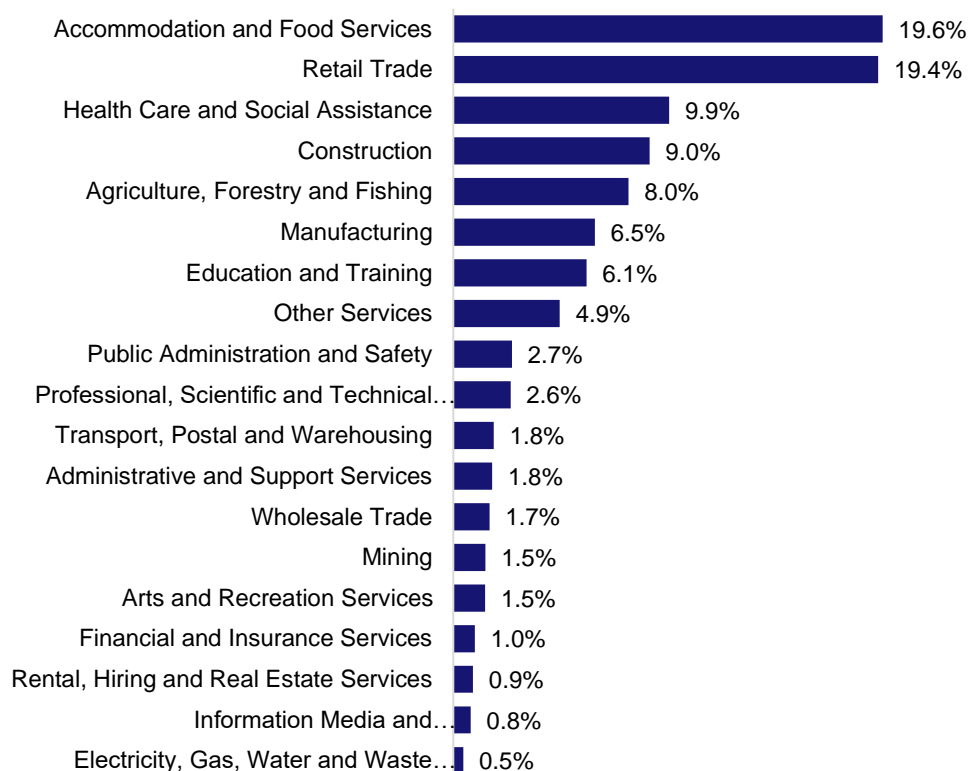

Source: ABS Census of Population and Housing, 2021.

Which industries are mature age persons (aged 55+) employed in?

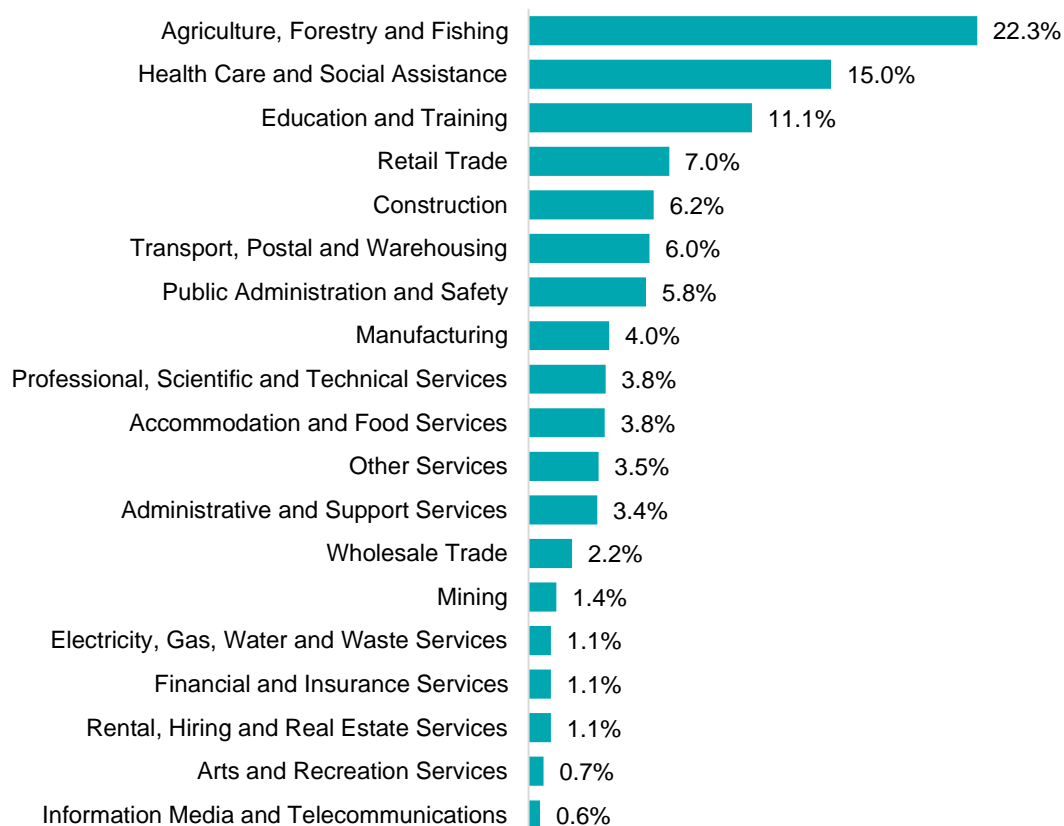

Source: ABS Census of Population and Housing, 2021. Note: SA2 level Census data have been aggregated to the Employment Region level.

Gender share by industry

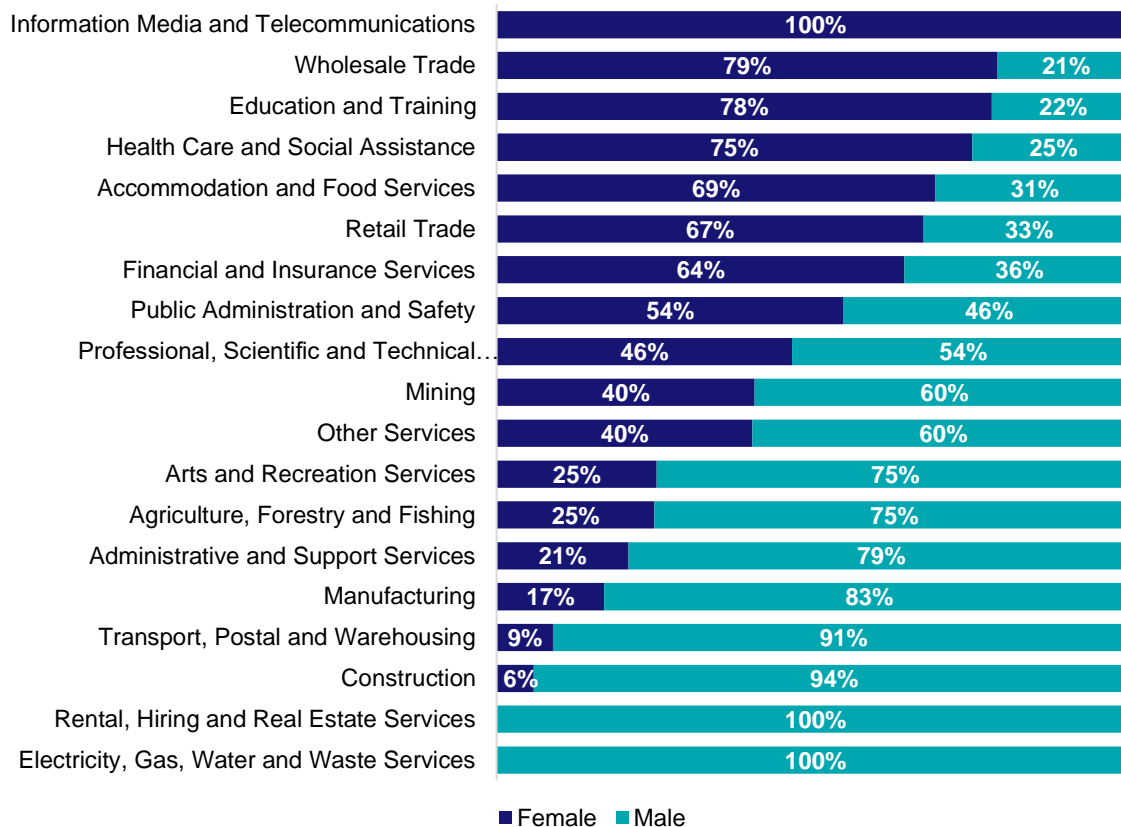

Source: ABS Labour Force Survey, Detailed, four quarter averages, February 2023.

Full-time and part-time employment status by industry

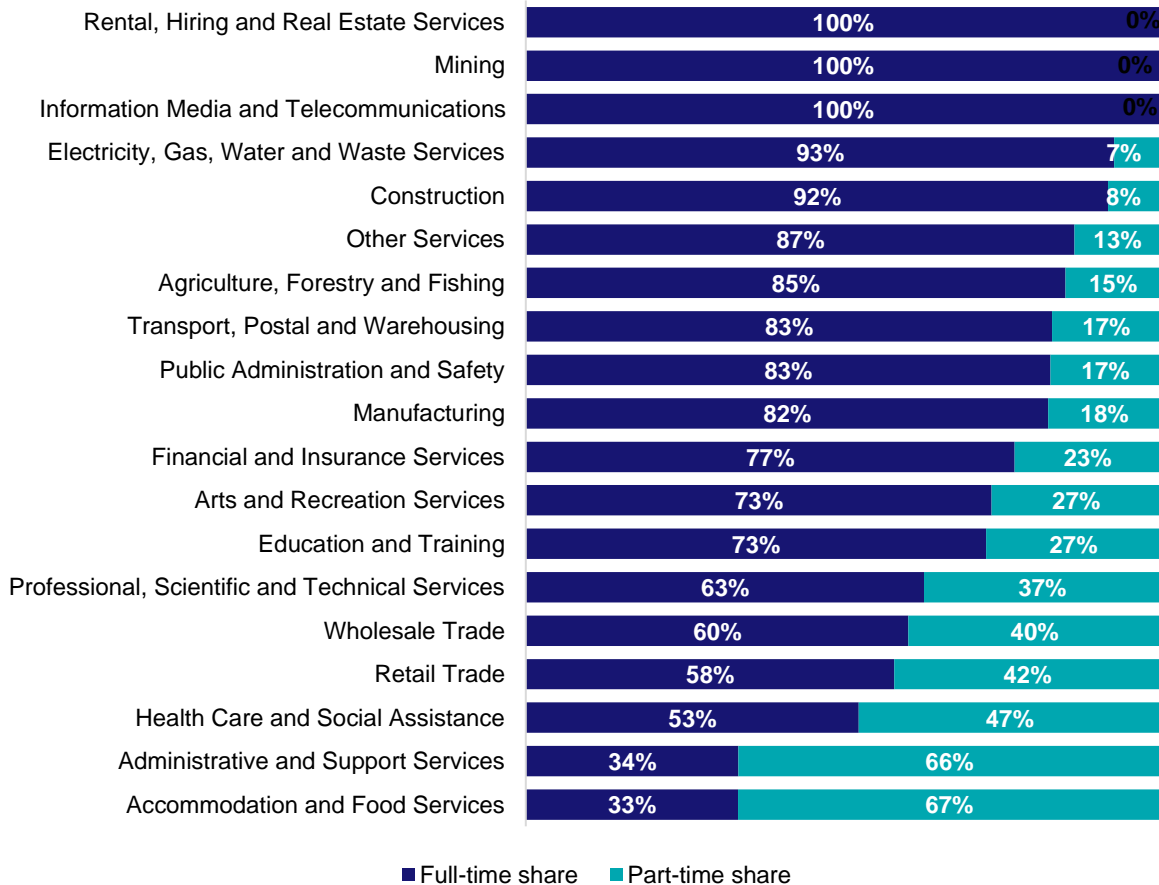

Source: ABS Labour Force Survey, Detailed, four quarter averages, February 2023.

Appendix

Employment by industry, New England and North West, February 2023

Industry (in order of size)	Share of employment in the region Feb-23 (%)	Employed ('000)			1 year change		5 year change		Full-time share %	Part-time share %	Median age *
		Feb-23	Feb-22	Feb-18	('000)	%	('000)	%			
Agriculture, Forestry and Fishing	18.0	16.1	18.7	8.1	-2.6	-13.8	8.0	98.0	85.1	14.9	51
Health Care and Social Assistance	17.0	15.3	14.1	14.4	1.2	8.3	0.9	6.5	52.5	47.5	43
Education and Training	13.6	12.2	10.6	8.2	1.5	14.4	4.0	48.9	72.6	27.4	45
Retail Trade	7.4	6.6	4.1	6.3	2.6	63.3	0.3	5.5	58.1	41.9	36
Construction	7.1	6.4	5.5	5.9	0.9	16.4	0.5	8.7	91.8	8.2	39
Public Administration and Safety	6.9	6.2	5.3	6.5	0.8	15.6	-0.4	-5.6	82.7	17.3	46
Accommodation and Food Services	5.2	4.7	5.1	4.2	-0.4	-8.3	0.5	12.8	33.5	66.5	27
Manufacturing	4.2	3.8	5.3	4.6	-1.5	-28.2	-0.8	-16.9	82.4	17.6	38
Financial and Insurance Services	3.5	3.2	0.9	1.5	2.2	242.3	1.6	105.0	77.1	22.9	43
Electricity, Gas, Water and Waste Services	2.9	2.6	2.0	2.7	0.6	32.0	-0.1	-3.5	92.8	7.2	48
Other Services	2.9	2.6	2.5	2.9	0.1	2.9	-0.3	-11.4	86.5	13.5	39
Professional, Scientific and Technical Services	2.6	2.4	1.9	3.5	0.4	23.0	-1.2	-33.4	62.8	37.2	43
Transport, Postal and Warehousing	2.4	2.1	2.4	2.9	-0.3	-11.6	-0.8	-26.7	83.0	17.0	50
Administrative and Support Services	1.9	1.7	2.5	3.1	-0.8	-30.5	-1.3	-43.2	33.5	66.5	45
Mining	1.5	1.3	0.6	2.5	0.7	109.6	-1.1	-45.8	100.0	0.0	37
Arts and Recreation Services	1.4	1.3	1.6	0.9	-0.3	-19.7	0.4	46.2	73.5	26.5	35
Wholesale Trade	1.0	0.9	1.6	2.4	-0.7	-44.6	-1.5	-62.9	60.3	39.7	43
Information Media and Telecommunications	0.2	0.2	0.7	1.1	-0.5	-73.8	-0.9	-83.0	100.0	0.0	32
Rental, Hiring and Real Estate Services	0.2	0.2	1.6	0.3	-1.5	-90.0	-0.2	-53.3	100.0	0.0	40
All industries	100.0	89.7	87.1	81.9	2.5	2.9	7.7	9.4	71.6	28.4	43

Source: ABS Labour Force Survey, Detailed, four quarter averages, February 2023. *Median age is from the ABS Census of Population and Housing, 2021. Median age has been derived using aggregated SA2s for the Employment Region.

Note: Small cells should be viewed with caution due to small sample sizes and regional volatility.



Employment Region Industry profile

North Coast Employment Region

Release date: 28 April 2023

Overview

In February 2023, there were around 202,700 people employed in the North Coast Employment Region. The 5 largest employing industries in the region were Health Care and Social Assistance, Retail Trade, Accommodation and Food Services, Construction, and Education and Training. Together these 5 industries accounted for 56% of employment in the region.

Over the year to February 2023, employment in:

- Health Care and Social Assistance rose by 3.5% to stand at 33,200
- Retail Trade rose by 13.6% to stand at 25,900
- Accommodation and Food Services fell by 15.3% to stand at 20,100.

In Health Care and Social Assistance in the North Coast Employment Region, 53% of workers were employed part-time; 73% were female; and the median age of the workforce was 48.

Employment by industry, February 2023 and February 2022

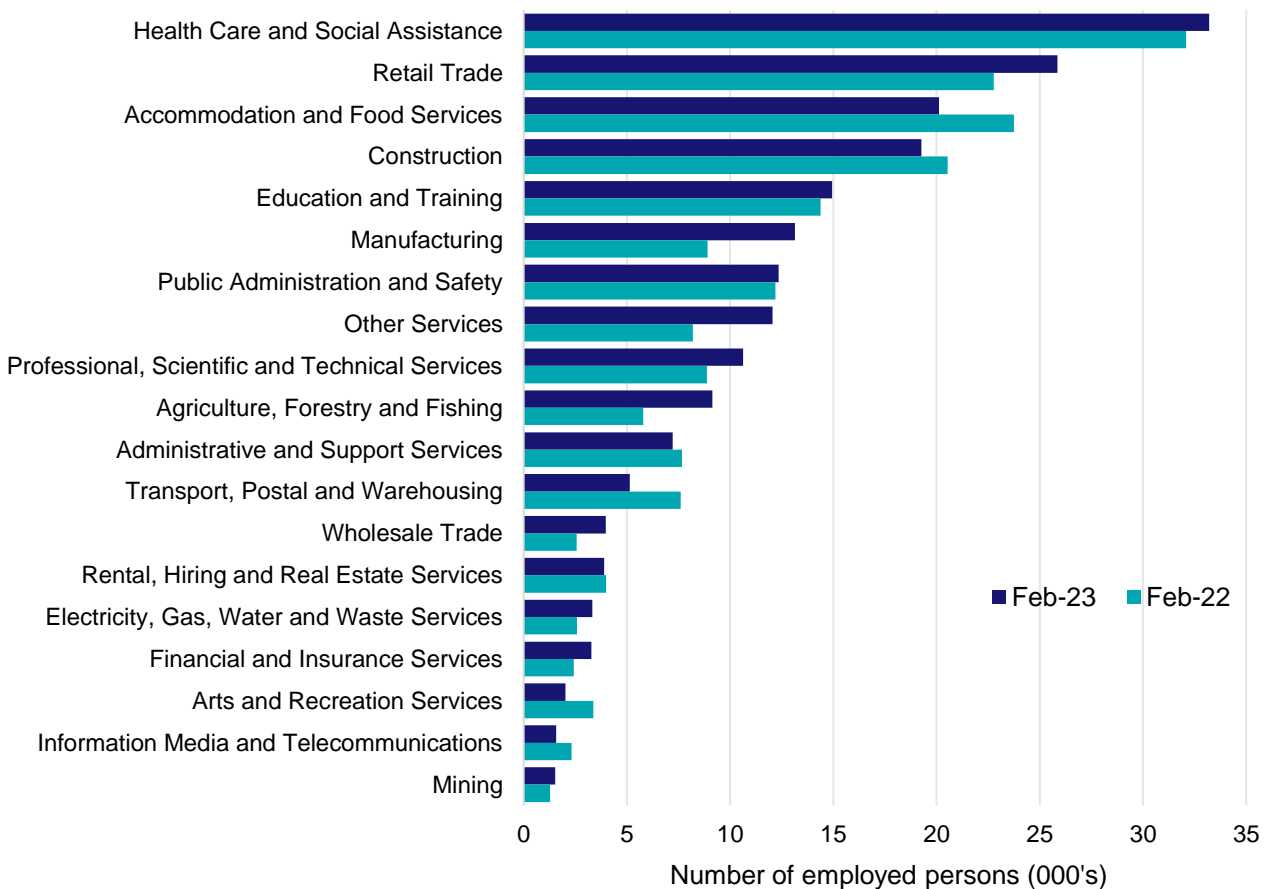

Source: ABS Labour Force Survey*, Detailed, four quarter averages, February 2023. Note that total employment for the region (four quarter averaged data) may not match data published in the Employment Region Labour Market dashboards (6 month averaged data).

*ABS Labour Force Survey data are based on the combined SA4s of Richmond - Tweed; and Coffs Harbour - Grafton.

Notes: Data are the latest available. Estimates should be treated with caution, as data can be volatile at a regional level. For any enquiries related to the data in this report, please contact RegionalWorkforceAssessment@jobsandskills.gov.au

Five largest employing industries: key statistics

Health Care and Social Assistance

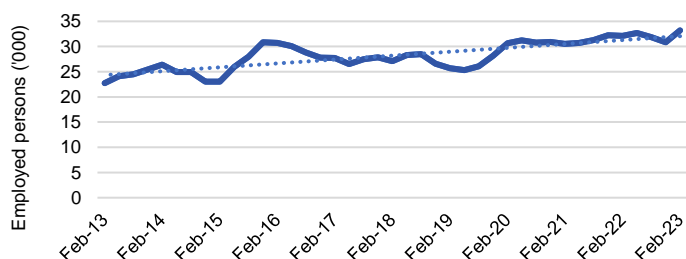

Number employed (Feb-23):	33,200
1 year employment change:	3.5%
5 year employment change:	22.5%
10 year employment change:	46.0%
Youth share of employment:	8.8%
Mature age share of employment:	21.2%

Retail Trade

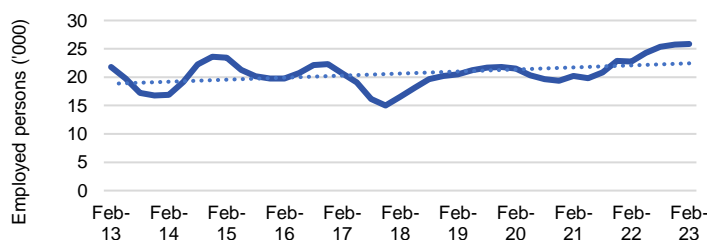

Number employed (Feb-23):	25,900
1 year employment change:	13.6%
5 year employment change:	56.5%
10 year employment change:	18.6%
Youth share of employment:	23.1%
Mature age share of employment:	8.0%

Accommodation and Food Services

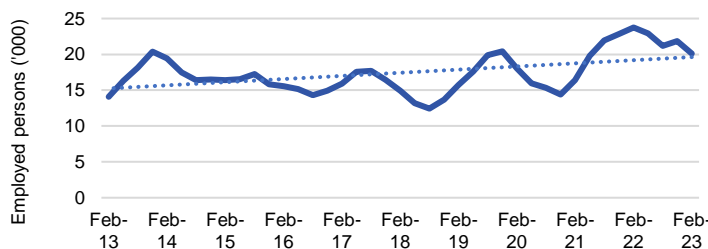

Number employed (Feb-23):	20,100
1 year employment change:	-15.3%
5 year employment change:	34.6%
10 year employment change:	42.8%
Youth share of employment:	25.3%
Mature age share of employment:	5.0%

Construction

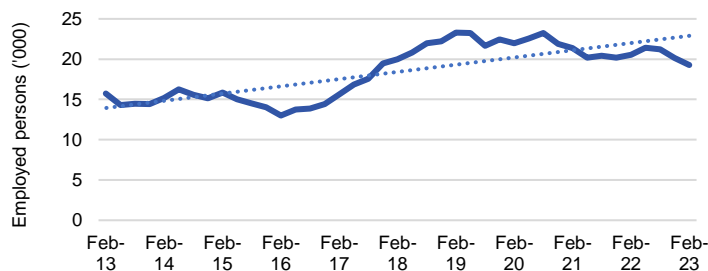

Number employed (Feb-23):	19,300
1 year employment change:	-6.2%
5 year employment change:	-3.7%
10 year employment change:	22.6%
Youth share of employment:	9.9%
Mature age share of employment:	8.0%

Education and Training

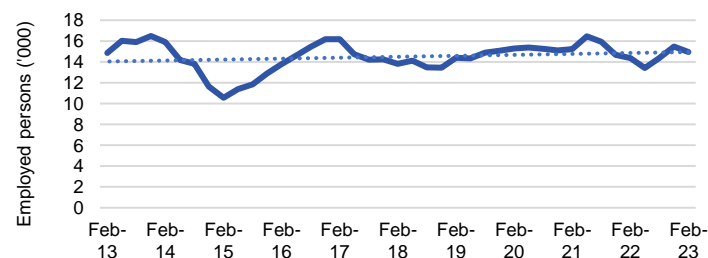

Number employed (Feb-23):	14,900
1 year employment change:	3.9%
5 year employment change:	8.3%
10 year employment change:	0.6%
Youth share of employment:	3.9%
Mature age share of employment:	10.5%

Source: ABS Labour Force Survey, Detailed, four quarter averages, February 2023, except youth and mature age data which are from the ABS Census of Population and Housing, 2021.

Note: In each chart, the solid line is the level of employment and the dotted line is a simple linear trend line for the 10 year period.

Employment characteristics by Industry

Which industries are youth (aged 15-24) employed in?

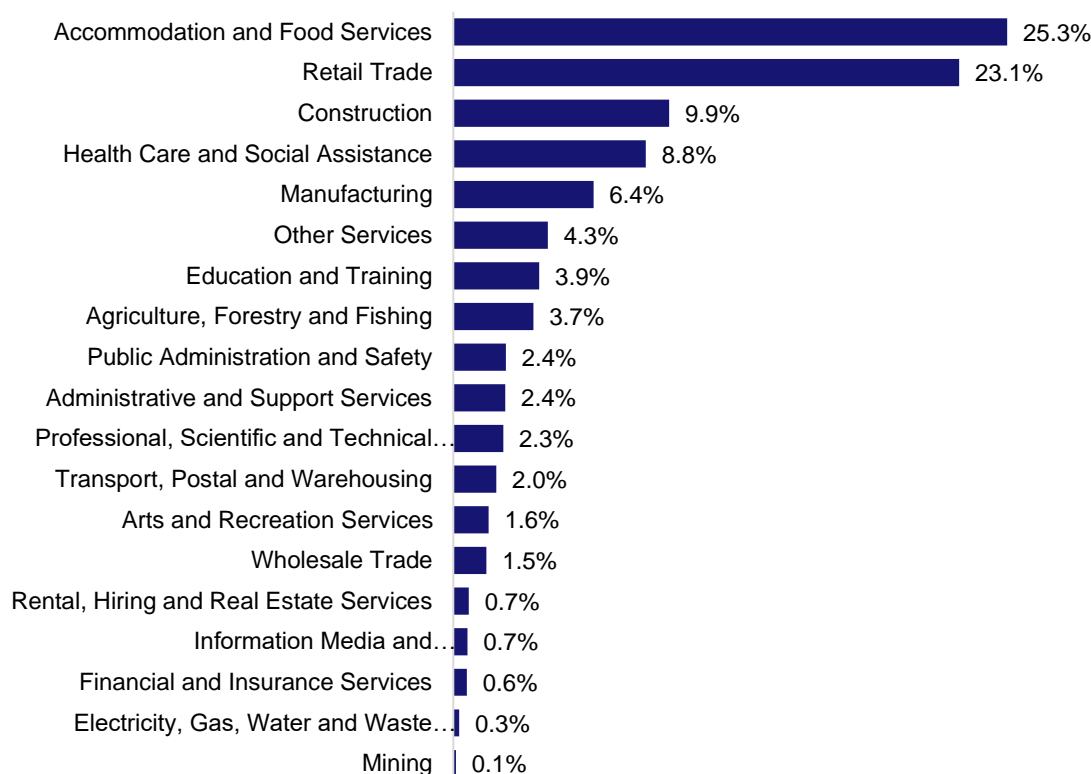

Source: ABS Census of Population and Housing, 2021.

Which industries are mature age persons (aged 55+) employed in?

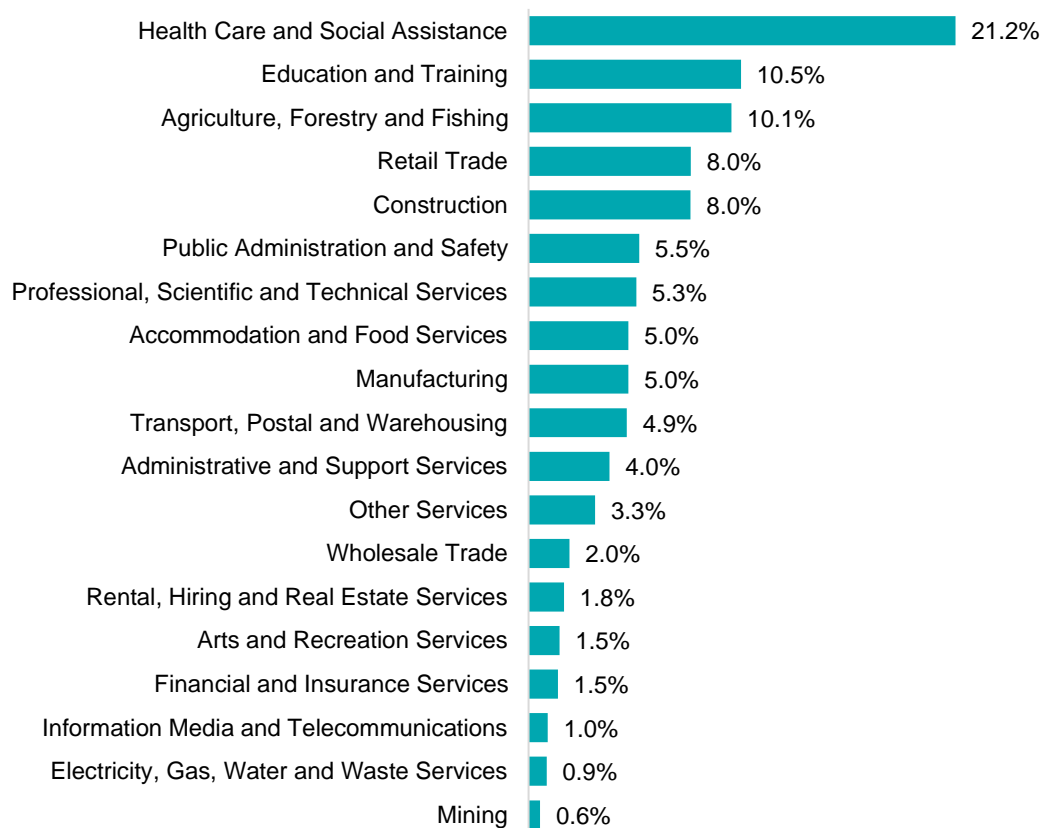

Source: ABS Census of Population and Housing, 2021. Note: SA2 level Census data have been aggregated to the Employment Region level.

Gender share by industry

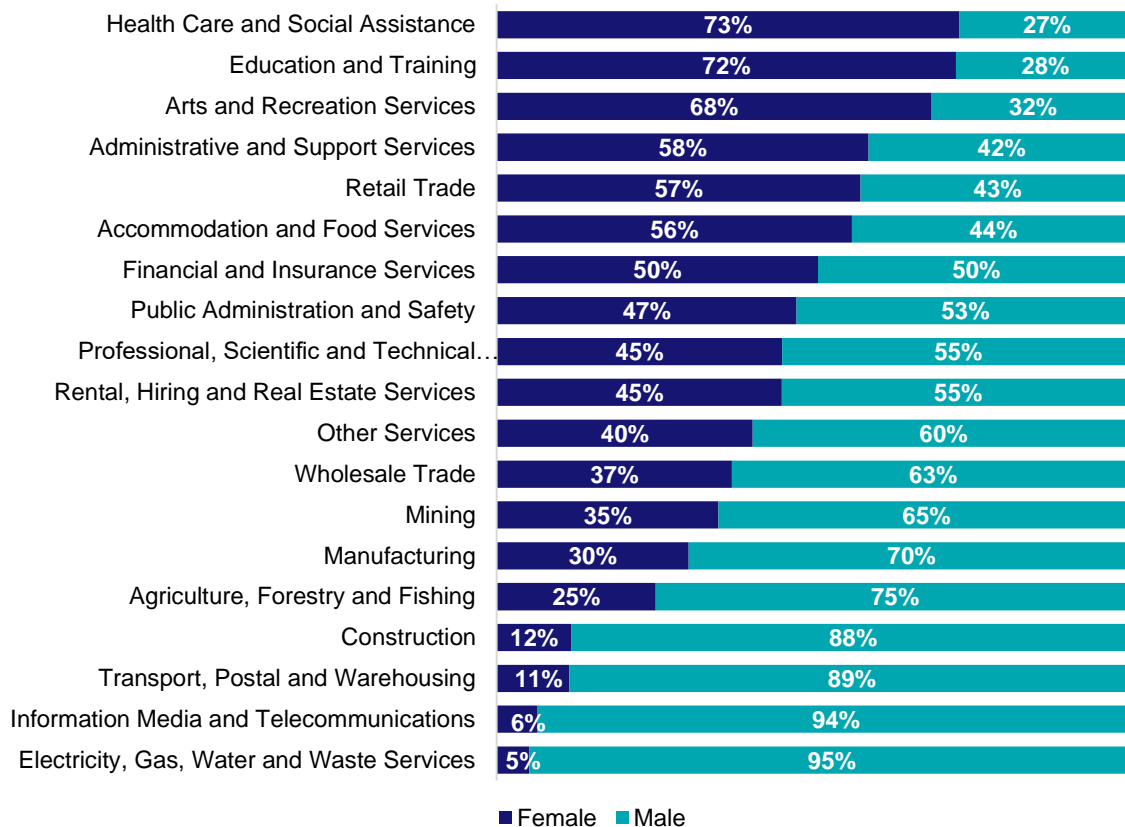

Source: ABS Labour Force Survey, Detailed, four quarter averages, February 2023.

Full-time and part-time employment status by industry

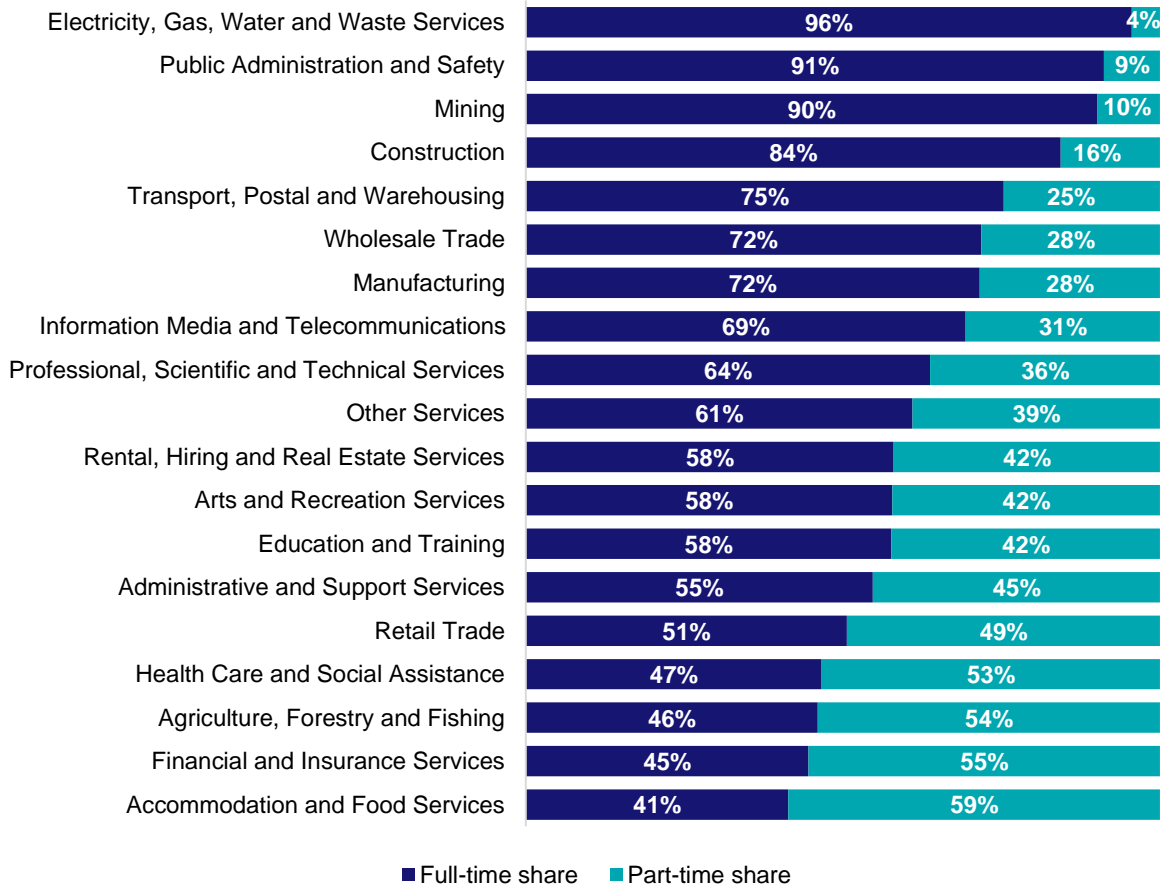

Source: ABS Labour Force Survey, Detailed, four quarter averages, February 2023.

Appendix

Employment by industry, North Coast, February 2023

Industry (in order of size)	Share of employment in the region Feb-23 (%)	Employed ('000)			1 year change		5 year change		Full-time share %	Part-time share %	Median age *
		Feb-23	Feb-22	Feb-18	('000)	%	('000)	%			
Health Care and Social Assistance	16.4	33.2	32.1	27.1	1.1	3.5	6.1	22.5	46.6	53.4	48
Retail Trade	12.8	25.9	22.8	16.5	3.1	13.6	9.3	56.5	50.6	49.4	37
Accommodation and Food Services	9.9	20.1	23.7	14.9	-3.6	-15.3	5.2	34.6	41.4	58.6	31
Construction	9.5	19.3	20.5	20.0	-1.3	-6.2	-0.7	-3.7	84.3	15.7	41
Education and Training	7.4	14.9	14.4	13.8	0.6	3.9	1.1	8.3	57.6	42.4	47
Manufacturing	6.5	13.1	8.9	11.0	4.2	47.5	2.1	19.2	71.6	28.4	43
Public Administration and Safety	6.1	12.3	12.2	8.7	0.2	1.3	3.6	41.1	91.2	8.8	47
Other Services	5.9	12.1	8.2	5.9	3.9	47.1	6.1	103.3	61.0	39.0	42
Professional, Scientific and Technical Services	5.2	10.6	8.9	13.4	1.8	19.8	-2.8	-20.9	63.7	36.3	45
Agriculture, Forestry and Fishing	4.5	9.1	5.8	8.4	3.4	57.9	0.8	9.4	46.0	54.0	54
Administrative and Support Services	3.6	7.2	7.7	6.3	-0.5	-5.9	0.9	14.3	54.7	45.3	46
Transport, Postal and Warehousing	2.5	5.1	7.6	5.3	-2.5	-32.4	-0.1	-2.6	75.4	24.6	52
Wholesale Trade	2.0	4.0	2.6	5.7	1.4	55.6	-1.7	-30.0	71.8	28.2	47
Rental, Hiring and Real Estate Services	1.9	3.9	4.0	3.8	-0.1	-2.4	0.1	1.7	58.0	42.0	47
Electricity, Gas, Water and Waste Services	1.6	3.3	2.6	1.6	0.8	29.3	1.7	106.9	95.5	4.5	47
Financial and Insurance Services	1.6	3.3	2.4	2.3	0.8	34.8	0.9	40.5	44.6	55.4	46
Arts and Recreation Services	1.0	2.0	3.4	4.9	-1.4	-40.1	-2.9	-58.6	57.8	42.2	43
Information Media and Telecommunications	0.8	1.6	2.3	1.0	-0.7	-31.8	0.6	59.9	69.3	30.7	45
Mining	0.8	1.5	1.3	1.7	0.2	18.7	-0.2	-10.5	90.1	9.9	41
All industries	100.0	202.7	191.3	172.5	11.4	6.0	30.2	17.5	60.2	39.8	44

Source: ABS Labour Force Survey, Detailed, four quarter averages, February 2023. *Median age is from the ABS Census of Population and Housing, 2021. Median age has been derived using aggregated SA2s for the Employment Region.

Note: Small cells should be viewed with caution due to small sample sizes and regional volatility.



Employment Region Industry profile

Sydney East Metro Employment Region

Release date: 28 April 2023

Overview

In February 2023, there were around 992,600 people employed in the Sydney East Metro Employment Region. The 5 largest employing industries in the region were Professional, Scientific and Technical Services, Health Care and Social Assistance, Retail Trade, Education and Training, and Construction. Together these 5 industries accounted for 53% of employment in the region.

Over the year to February 2023, employment in:

- Professional, Scientific and Technical Services rose by 1.4% to stand at 146,400
- Health Care and Social Assistance rose by 1.8% to stand at 117,200
- Retail Trade rose by 14.3% to stand at 94,200.

In Professional, Scientific and Technical Services in the Sydney East Metro Employment Region, 83% of workers were employed full-time; 59% were male; and the median age of the workforce was 37.

Employment by industry, February 2023 and February 2022

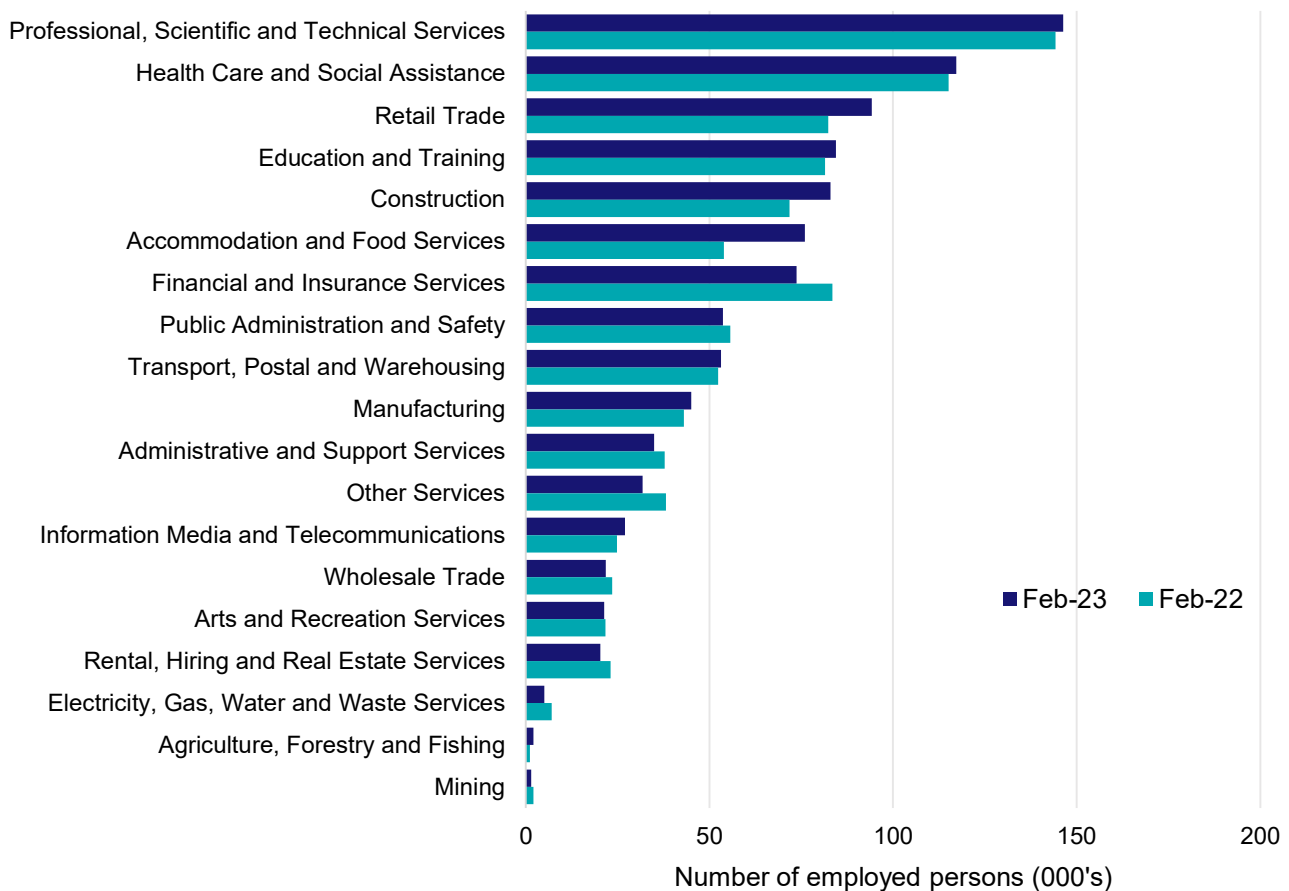

Source: ABS Labour Force Survey*, Detailed, four quarter averages, February 2023. Note that total employment for the region (four quarter averaged data) may not match data published in the Employment Region Labour Market dashboards (6 month averaged data).

*ABS Labour Force Survey data are based on the combined SA4s of Sydney - City and Inner South; Sydney - Eastern Suburbs; Sydney - Inner South West; Sydney - Inner West; and Sydney - Sutherland.

Notes: Data are the latest available. Estimates should be treated with caution, as data can be volatile at a regional level. For any enquiries related to the data in this report, please contact RegionalWorkforceAssessment@jobsandskills.gov.au

Five largest employing industries: key statistics

Professional, Scientific and Technical Services

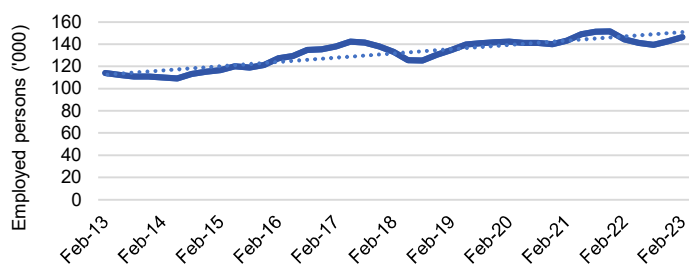

Number employed (Feb-23):	146,400
1 year employment change:	1.4%
5 year employment change:	9.9%
10 year employment change:	28.4%
Youth share of employment:	9.8%
Mature age share of employment:	11.6%

Health Care and Social Assistance

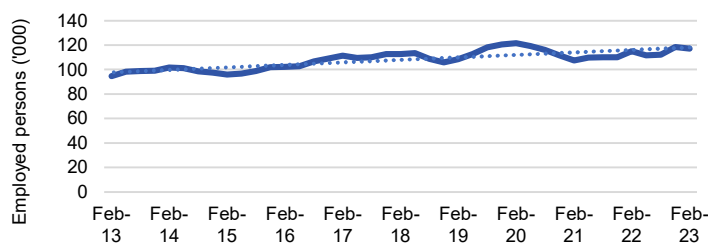

Number employed (Feb-23):	117,200
1 year employment change:	1.8%
5 year employment change:	4.0%
10 year employment change:	23.7%
Youth share of employment:	10.9%
Mature age share of employment:	16.8%

Retail Trade

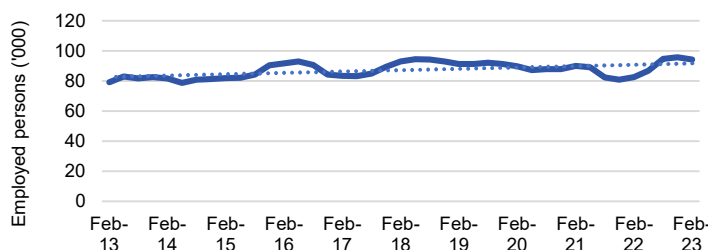

Number employed (Feb-23):	94,200
1 year employment change:	14.3%
5 year employment change:	1.4%
10 year employment change:	19.0%
Youth share of employment:	17.8%
Mature age share of employment:	6.9%

Education and Training

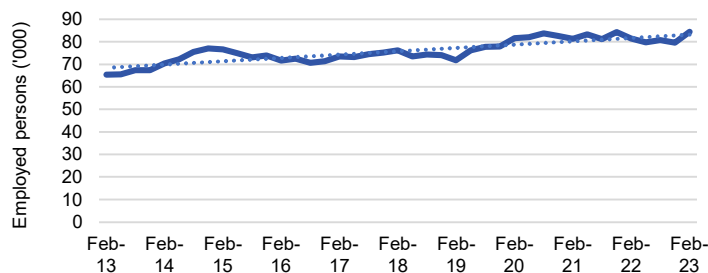

Number employed (Feb-23):	84,400
1 year employment change:	3.6%
5 year employment change:	10.8%
10 year employment change:	29.1%
Youth share of employment:	8.0%
Mature age share of employment:	11.4%

Construction

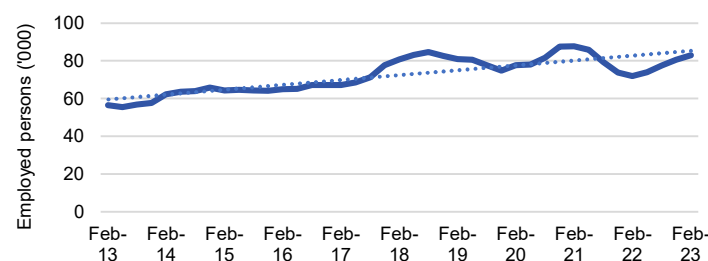

Number employed (Feb-23):	82,900
1 year employment change:	15.4%
5 year employment change:	2.7%
10 year employment change:	47.0%
Youth share of employment:	8.0%
Mature age share of employment:	6.3%

Source: ABS Labour Force Survey, Detailed, four quarter averages, February 2023, except youth and mature age data which are from the ABS Census of Population and Housing, 2021.

Note: In each chart, the solid line is the level of employment and the dotted line is a simple linear trend line for the 10 year period.

Employment characteristics by Industry

Which industries are youth (aged 15-24) employed in?

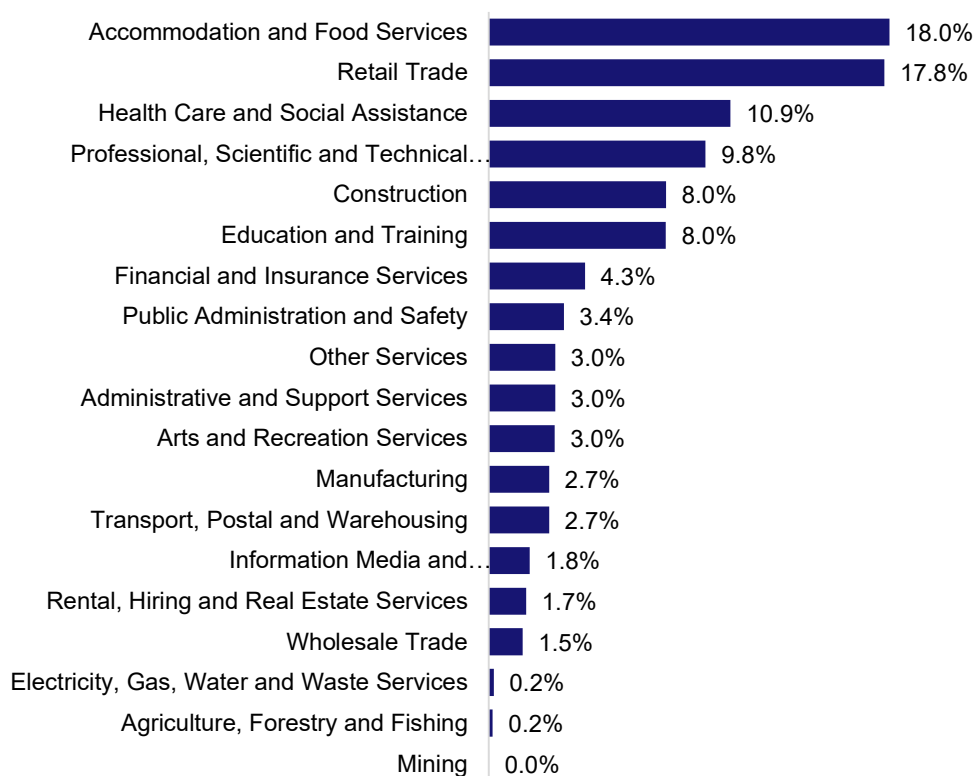

Source: ABS Census of Population and Housing, 2021.

Which industries are mature age persons (aged 55+) employed in?



Source: ABS Census of Population and Housing, 2021. Note: SA2 level Census data have been aggregated to the Employment Region level.

Gender share by industry

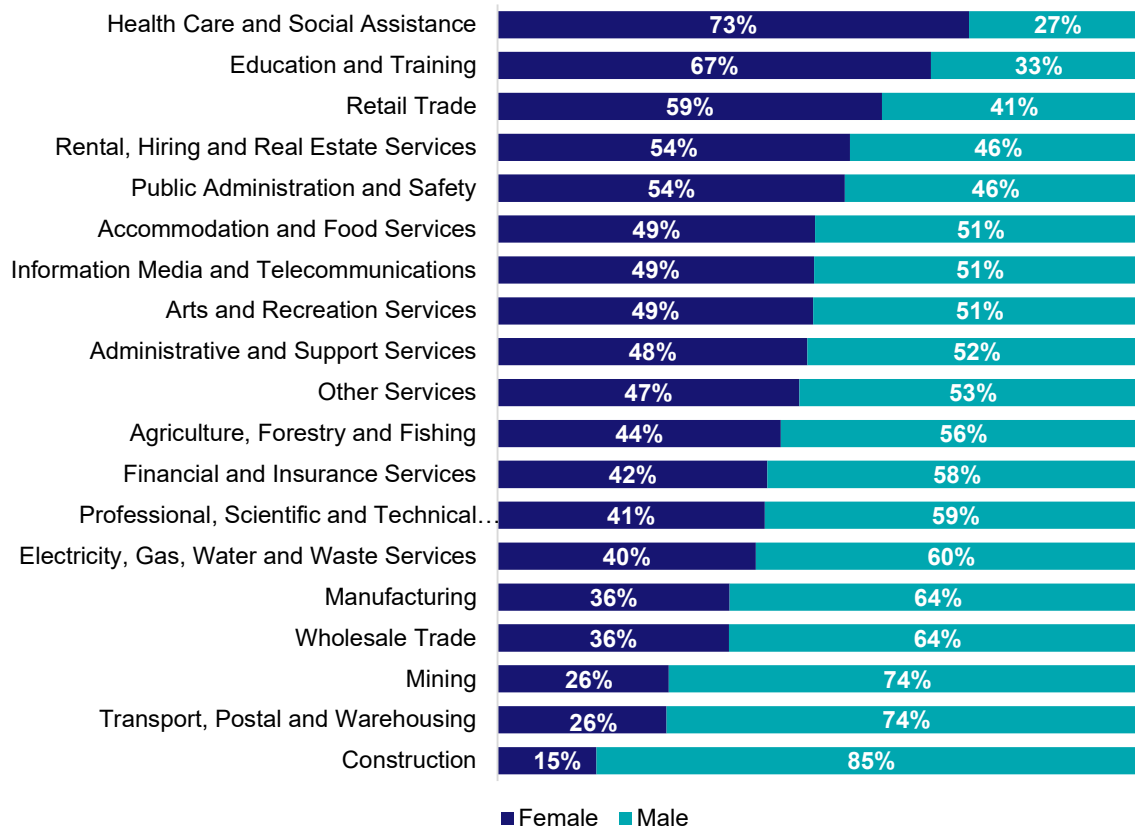

Source: ABS Labour Force Survey, Detailed, four quarter averages, February 2023.

Full-time and part-time employment status by industry

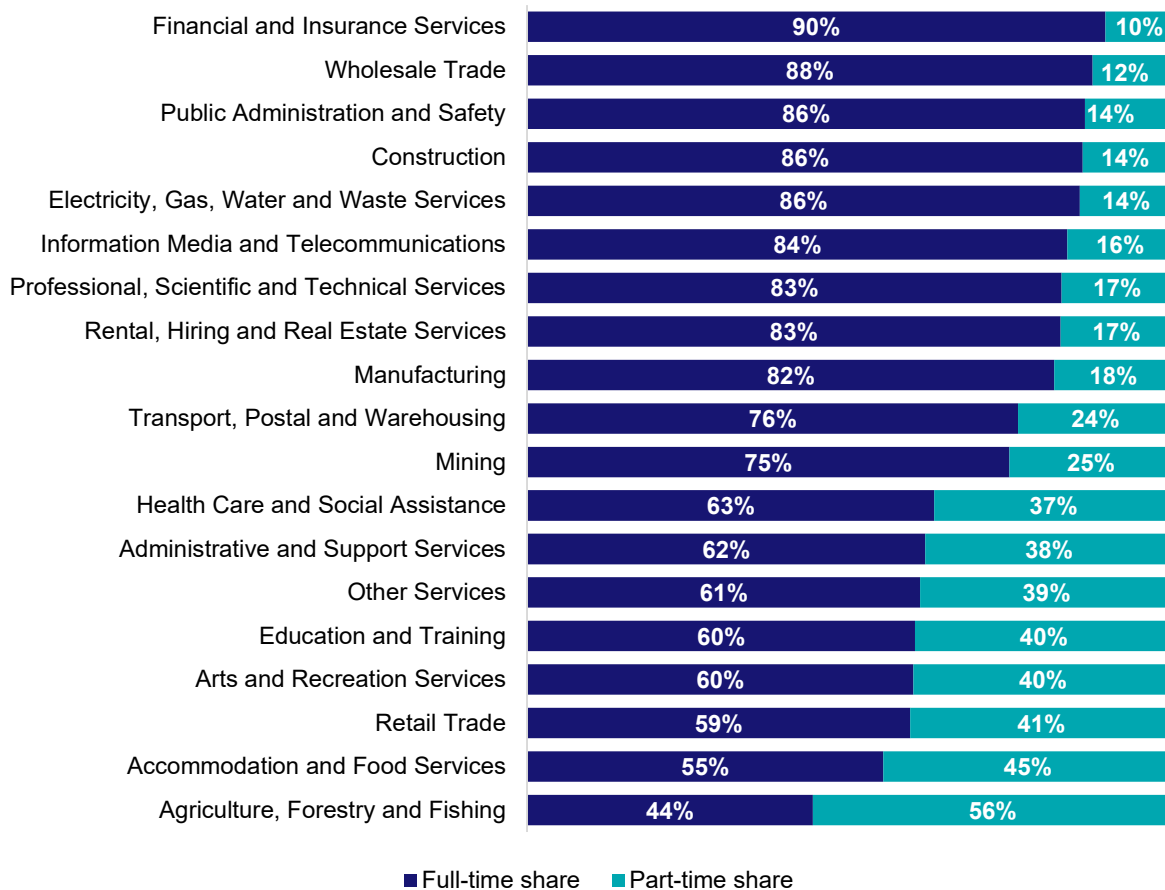

Source: ABS Labour Force Survey, Detailed, four quarter averages, February 2023.

Appendix

Employment by industry, Sydney East Metro, February 2023

Industry (in order of size)	Share of employment in the region Feb-23 (%)	Employed ('000)			1 year change		5 year change		Full-time share %	Part-time share %	Median age *
		Feb-23	Feb-22	Feb-18	('000)	%	('000)	%			
Professional, Scientific and Technical Services	14.7	146.4	144.3	133.2	2.1	1.4	13.2	9.9	82.9	17.1	37
Health Care and Social Assistance	11.8	117.2	115.1	112.7	2.1	1.8	4.5	4.0	63.1	36.9	40
Retail Trade	9.5	94.2	82.4	92.9	11.8	14.3	1.3	1.4	59.4	40.6	33
Education and Training	8.5	84.4	81.5	76.2	2.9	3.6	8.2	10.8	60.1	39.9	41
Construction	8.4	82.9	71.8	80.7	11.1	15.4	2.2	2.7	86.1	13.9	36
Accommodation and Food Services	7.7	76.0	53.9	72.0	22.1	40.9	4.0	5.5	55.2	44.8	29
Financial and Insurance Services	7.4	73.7	83.5	68.3	-9.8	-11.7	5.5	8.0	89.7	10.3	38
Public Administration and Safety	5.4	53.7	55.7	47.1	-2.0	-3.6	6.6	14.1	86.5	13.5	41
Transport, Postal and Warehousing	5.4	53.2	52.3	51.4	0.8	1.6	1.8	3.5	76.1	23.9	43
Manufacturing	4.5	45.0	43.0	53.2	2.0	4.7	-8.2	-15.4	81.7	18.3	42
Administrative and Support Services	3.5	34.9	37.9	30.5	-2.9	-7.7	4.4	14.5	61.7	38.3	38
Other Services	3.2	31.8	38.2	30.5	-6.4	-16.7	1.3	4.2	61.0	39.0	39
Information Media and Telecommunications	2.7	27.0	24.8	38.3	2.2	9.0	-11.3	-29.4	83.7	16.3	38
Wholesale Trade	2.2	21.8	23.6	26.7	-1.8	-7.5	-4.9	-18.4	87.7	12.3	42
Arts and Recreation Services	2.1	21.3	21.7	24.3	-0.3	-1.5	-3.0	-12.4	59.9	40.1	35
Rental, Hiring and Real Estate Services	2.0	20.3	23.1	22.1	-2.8	-12.2	-1.8	-8.0	82.7	17.3	39
Electricity, Gas, Water and Waste Services	0.5	5.1	7.1	5.2	-2.0	-28.4	-0.1	-2.6	85.7	14.3	40
Agriculture, Forestry and Fishing	0.2	2.1	1.2	1.7	0.9	76.9	0.3	18.4	44.3	55.7	39
Mining	0.1	1.5	2.1	0.8	-0.6	-29.6	0.7	87.1	74.8	25.2	40
All industries	100.0	992.6	963.1	967.9	29.4	3.1	24.7	2.5	72.9	27.1	38

Source: ABS Labour Force Survey, Detailed, four quarter averages, February 2023. *Median age is from the ABS Census of Population and Housing, 2021. Median age has been derived using aggregated SA2s for the Employment Region.

Note: Small cells should be viewed with caution due to small sample sizes and regional volatility.



Employment Region Industry profile

Sydney Greater West Employment Region

Release date: 28 April 2023

Overview

In February 2023, there were around 667,300 people employed in the Sydney Greater West Employment Region. The 5 largest employing industries in the region were Health Care and Social Assistance, Retail Trade, Construction, Professional, Scientific and Technical Services, and Transport, Postal and Warehousing. Together these 5 industries accounted for 51% of employment in the region.

Over the year to February 2023, employment in:

- Health Care and Social Assistance rose by 3.3% to stand at 91,200
- Retail Trade rose by 6.3% to stand at 66,100
- Construction rose by 23.7% to stand at 65,400.

In Health Care and Social Assistance in the Sydney Greater West Employment Region, 64% of workers were employed full-time; 77% were female; and the median age of the workforce was 39.

Employment by industry, February 2023 and February 2022

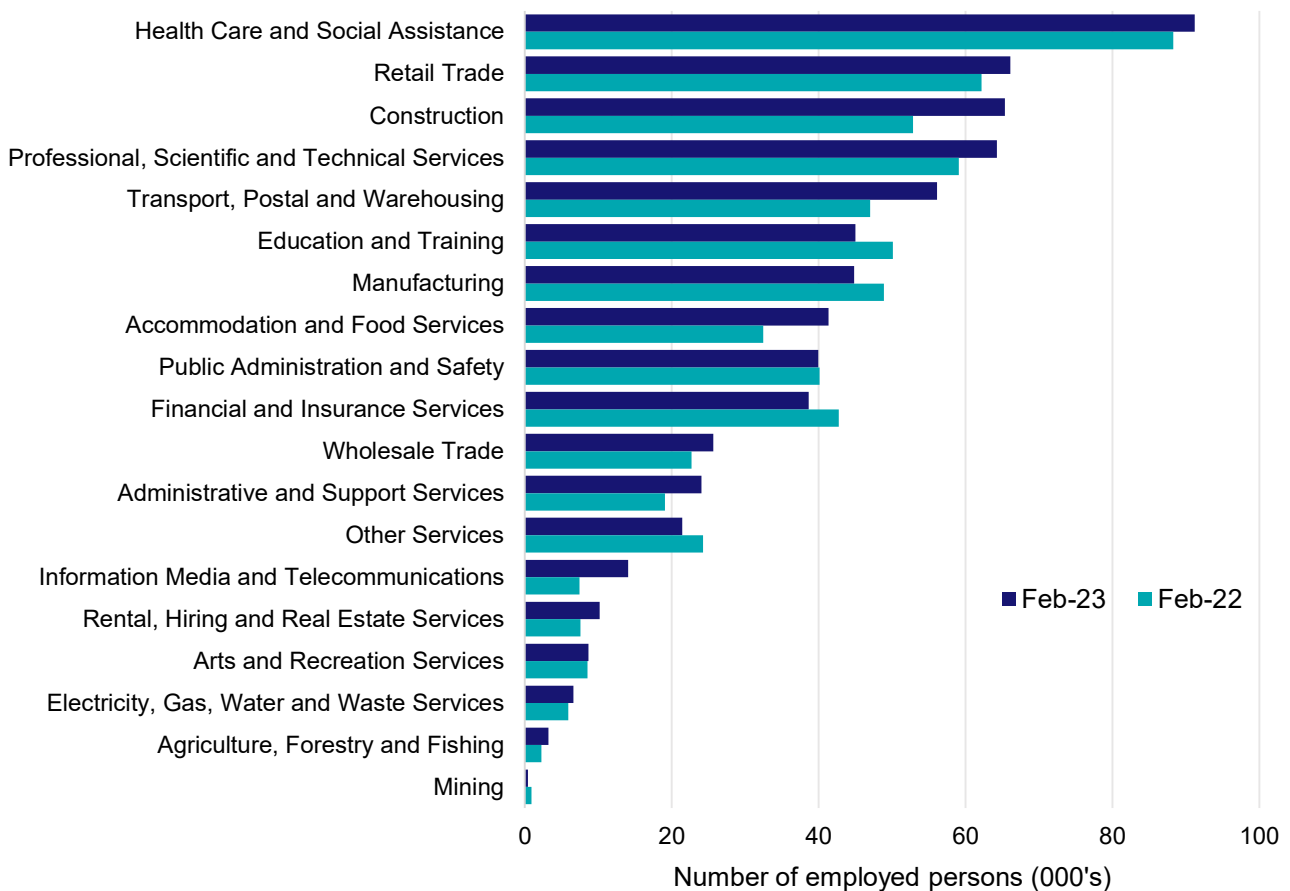

Source: ABS Labour Force Survey*, Detailed, four quarter averages, February 2023. Note that total employment for the region (four quarter averaged data) may not match data published in the Employment Region Labour Market dashboards (6 month averaged data).
*ABS Labour Force Survey data are based on the combined SA4s of Sydney - Blacktown; Sydney - Outer West and Blue Mountains; and Sydney - Parramatta.

Notes: Data are the latest available. Estimates should be treated with caution, as data can be volatile at a regional level. For any enquiries related to the data in this report, please contact RegionalWorkforceAssessment@jobsandskills.gov.au

Five largest employing industries: key statistics

Health Care and Social Assistance

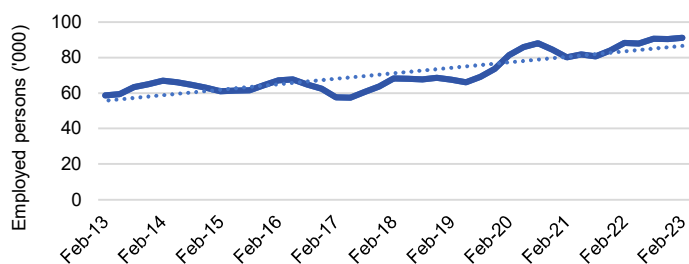

Number employed (Feb-23):	91,200
1 year employment change:	3.3%
5 year employment change:	33.7%
10 year employment change:	55.3%
Youth share of employment:	11.8%
Mature age share of employment:	17.1%

Retail Trade

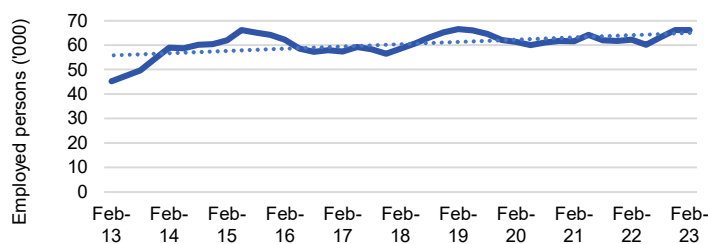

Number employed (Feb-23):	66,100
1 year employment change:	6.3%
5 year employment change:	13.0%
10 year employment change:	46.1%
Youth share of employment:	19.4%
Mature age share of employment:	7.8%

Construction

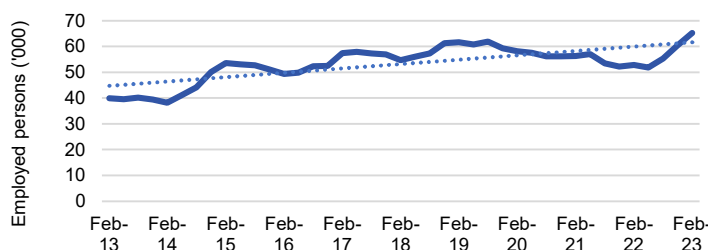

Number employed (Feb-23):	65,400
1 year employment change:	23.7%
5 year employment change:	19.5%
10 year employment change:	63.8%
Youth share of employment:	10.3%
Mature age share of employment:	7.6%

Professional, Scientific and Technical Services

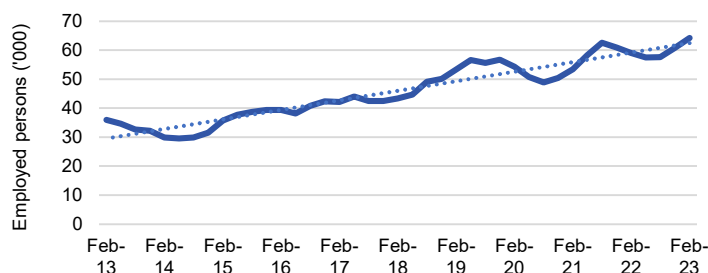

Number employed (Feb-23):	64,300
1 year employment change:	8.8%
5 year employment change:	48.4%
10 year employment change:	78.7%
Youth share of employment:	5.0%
Mature age share of employment:	5.8%

Transport, Postal and Warehousing

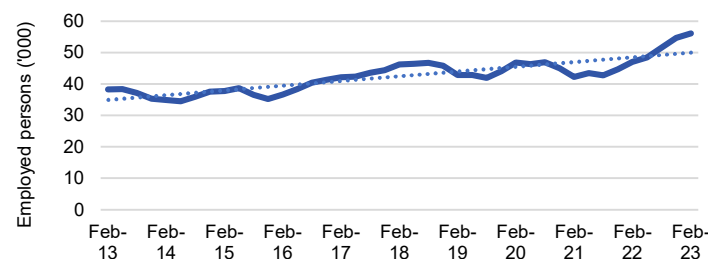

Number employed (Feb-23):	56,100
1 year employment change:	19.4%
5 year employment change:	21.5%
10 year employment change:	46.8%
Youth share of employment:	4.7%
Mature age share of employment:	8.9%

Source: ABS Labour Force Survey, Detailed, four quarter averages, February 2023, except youth and mature age data which are from the ABS Census of Population and Housing, 2021.

Note: In each chart, the solid line is the level of employment and the dotted line is a simple linear trend line for the 10 year period.

Employment characteristics by Industry

Which industries are youth (aged 15-24) employed in?

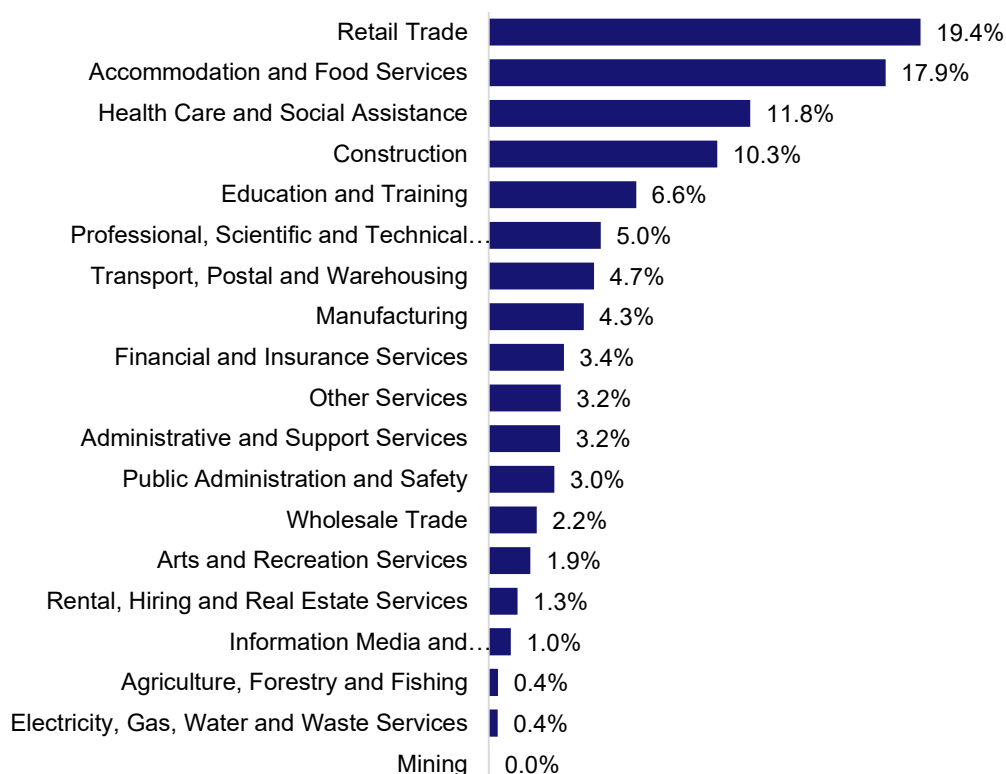

Source: ABS Census of Population and Housing, 2021.

Which industries are mature age persons (aged 55+) employed in?

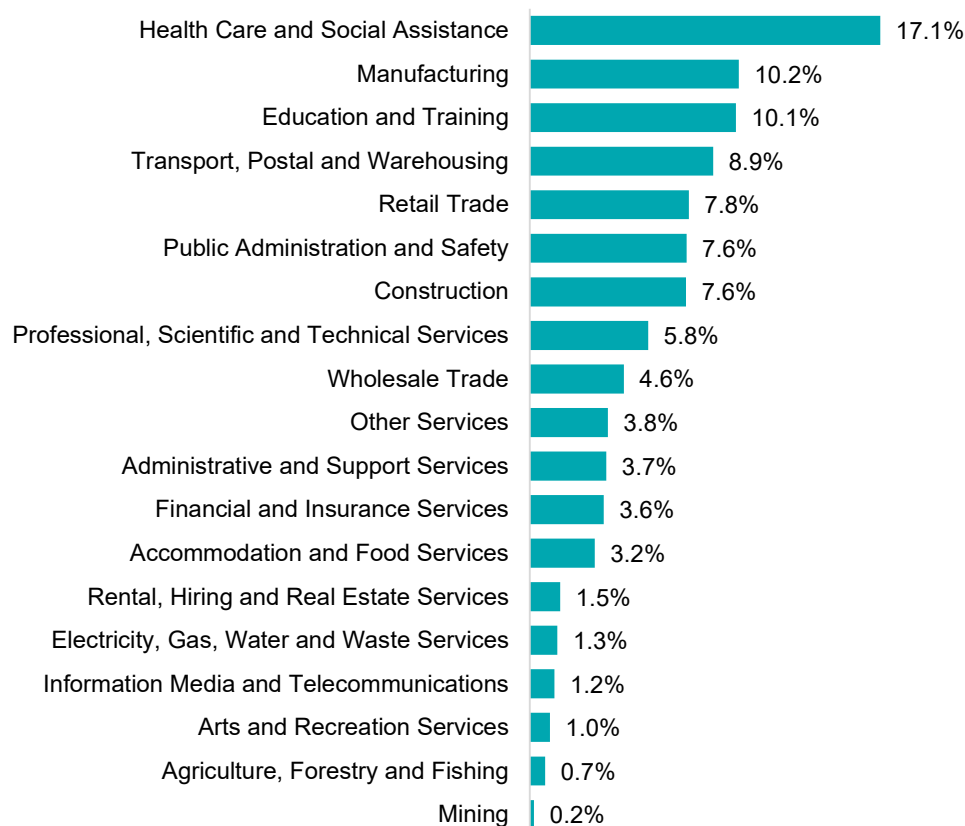

Source: ABS Census of Population and Housing, 2021. Note: SA2 level Census data have been aggregated to the Employment Region level.

Gender share by industry

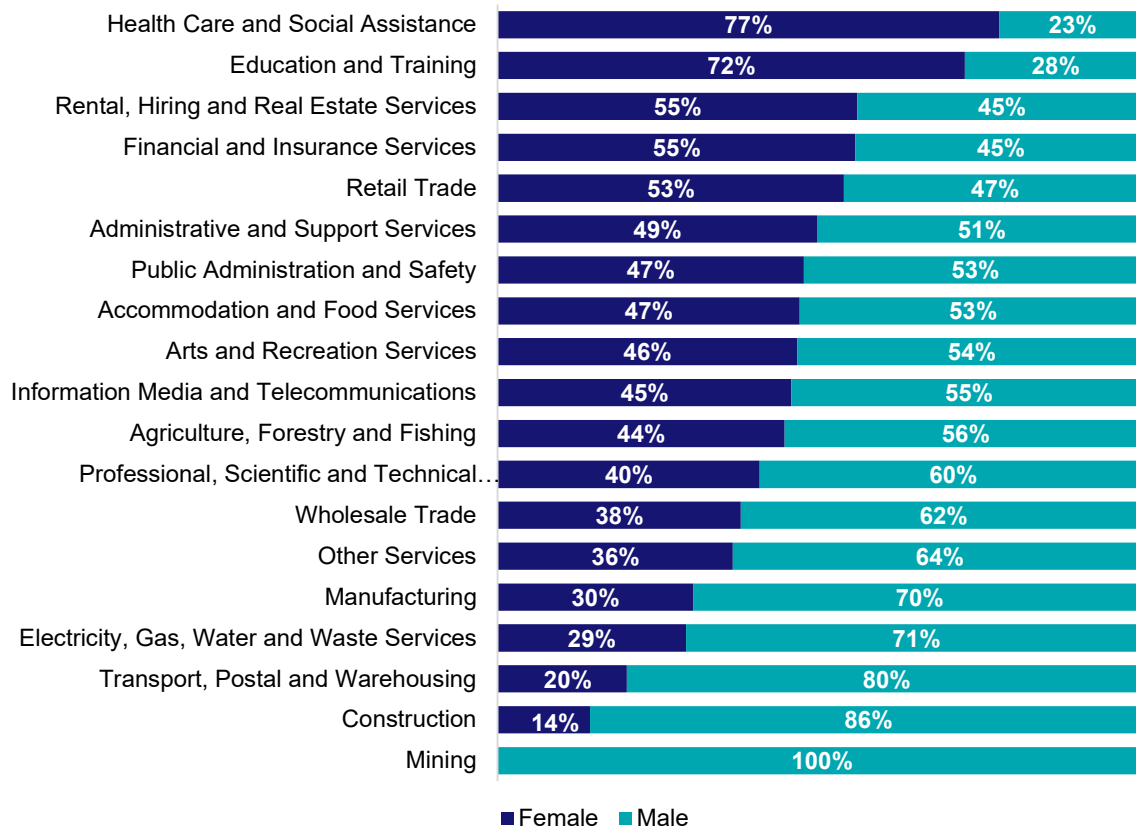

Source: ABS Labour Force Survey, Detailed, four quarter averages, February 2023.

Full-time and part-time employment status by industry

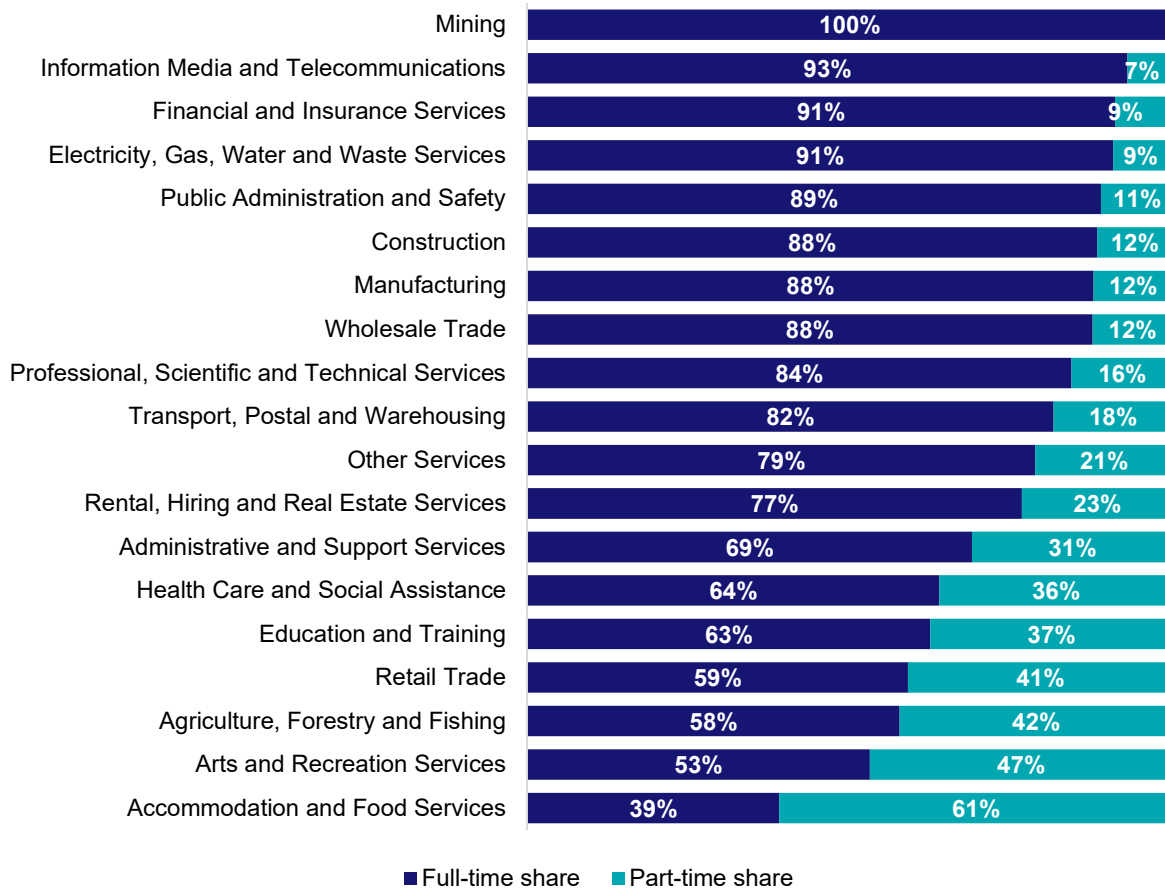

Source: ABS Labour Force Survey, Detailed, four quarter averages, February 2023.

Appendix

Employment by industry, Sydney Greater West, February 2023

Industry (in order of size)	Share of employment in the region Feb-23 (%)	Employed ('000)			1 year change		5 year change		Full-time share %	Part-time share %	Median age *
		Feb-23	Feb-22	Feb-18	('000)	%	('000)	%			
Health Care and Social Assistance	13.7	91.2	88.3	68.2	2.9	3.3	23.0	33.7	63.9	36.1	39
Retail Trade	9.9	66.1	62.2	58.5	3.9	6.3	7.6	13.0	59.1	40.9	34
Construction	9.8	65.4	52.8	54.7	12.5	23.7	10.6	19.5	88.4	11.6	37
Professional, Scientific and Technical Services	9.6	64.3	59.1	43.3	5.2	8.8	20.9	48.4	84.4	15.6	37
Transport, Postal and Warehousing	8.4	56.1	47.0	46.2	9.1	19.4	9.9	21.5	81.6	18.4	41
Education and Training	6.7	45.0	50.1	50.3	-5.1	-10.1	-5.2	-10.4	62.5	37.5	41
Manufacturing	6.7	44.8	48.9	50.0	-4.1	-8.3	-5.1	-10.3	87.8	12.2	43
Accommodation and Food Services	6.2	41.4	32.4	35.4	8.9	27.5	5.9	16.7	39.1	60.9	26
Public Administration and Safety	6.0	40.0	40.1	34.2	-0.2	-0.4	5.7	16.8	89.0	11.0	42
Financial and Insurance Services	5.8	38.6	42.8	26.4	-4.1	-9.6	12.2	46.3	91.1	8.9	38
Wholesale Trade	3.8	25.7	22.7	27.0	3.0	13.0	-1.3	-4.9	87.6	12.4	41
Administrative and Support Services	3.6	24.1	19.1	19.4	5.0	25.9	4.6	23.9	69.0	31.0	38
Other Services	3.2	21.4	24.3	20.3	-2.8	-11.7	1.2	5.7	78.8	21.2	39
Information Media and Telecommunications	2.1	14.1	7.5	9.6	6.6	88.2	4.5	47.0	93.1	6.9	38
Rental, Hiring and Real Estate Services	1.5	10.2	7.6	8.4	2.6	34.3	1.8	21.1	76.7	23.3	38
Arts and Recreation Services	1.3	8.7	8.5	5.7	0.2	1.8	3.0	52.0	53.1	46.9	33
Electricity, Gas, Water and Waste Services	1.0	6.6	5.9	6.1	0.7	11.2	0.5	8.3	90.9	9.1	41
Agriculture, Forestry and Fishing	0.5	3.2	2.3	2.7	1.0	41.7	0.5	19.4	57.7	42.3	42
Mining	0.1	0.4	0.9	1.5	-0.5	-52.0	-1.0	-70.6	100.0	0.0	44
All industries	100.0	667.3	622.6	567.9	44.7	7.2	99.4	17.5	74.8	25.2	38

Source: ABS Labour Force Survey, Detailed, four quarter averages, February 2023. *Median age is from the ABS Census of Population and Housing, 2021. Median age has been derived using aggregated SA2s for the Employment Region.

Note: Small cells should be viewed with caution due to small sample sizes and regional volatility.



Employment Region Industry profile

Sydney North & West Employment Region

Release date: 28 April 2023

Overview

In February 2023, there were around 808,400 people employed in the Sydney North & West Employment Region. The 5 largest employing industries in the region were Professional, Scientific and Technical Services, Health Care and Social Assistance, Retail Trade, Financial and Insurance Services, and Construction. Together these 5 industries accounted for 56% of employment in the region.

Over the year to February 2023, employment in:

- Professional, Scientific and Technical Services rose by 7.9% to stand at 131,300
- Health Care and Social Assistance rose by 17.5% to stand at 115,900
- Retail Trade rose by 9.5% to stand at 75,300.

In Professional, Scientific and Technical Services in the Sydney North & West Employment Region, 83% of workers were employed full-time; 59% were male; and the median age of the workforce was 42.

Employment by industry, February 2023 and February 2022

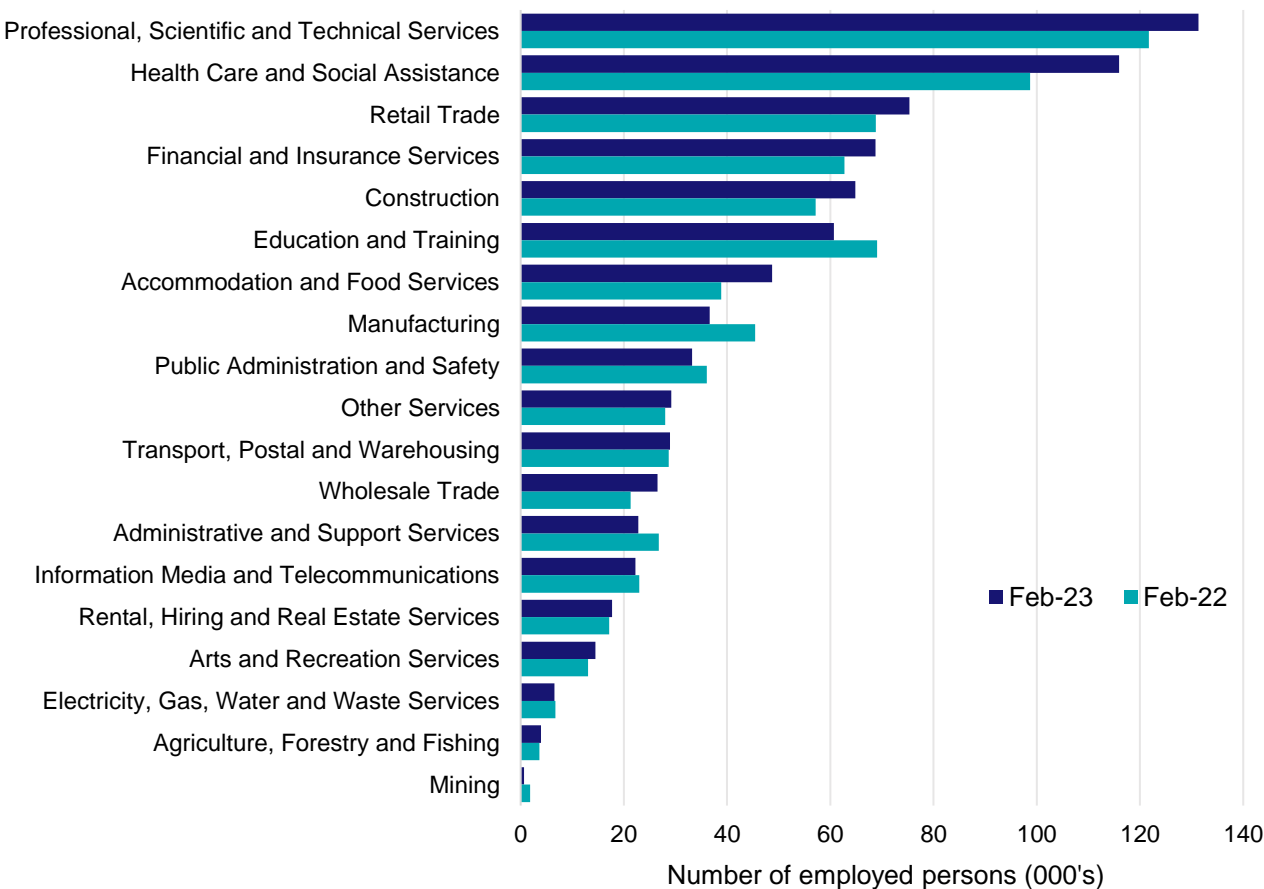

Source: ABS Labour Force Survey*, Detailed, four quarter averages, February 2023. Note that total employment for the region (four quarter averaged data) may not match data published in the Employment Region Labour Market dashboards (6 month averaged data).

*ABS Labour Force Survey data are based on the combined SA4s of Central Coast; Sydney - Baulkham Hills and Hawkesbury; Sydney - North Sydney and Hornsby; Sydney - Northern Beaches; and Sydney - Ryde.

Notes: Data are the latest available. Estimates should be treated with caution, as data can be volatile at a regional level. For any enquiries related to the data in this report, please contact RegionalWorkforceAssessment@jobsandskills.gov.au

Five largest employing industries: key statistics

Professional, Scientific and Technical Services

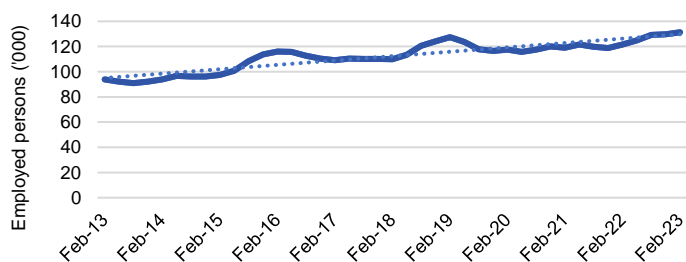

Number employed (Feb-23):	131,300
1 year employment change:	7.9%
5 year employment change:	19.4%
10 year employment change:	39.8%
Youth share of employment:	7.7%
Mature age share of employment:	13.2%

Health Care and Social Assistance

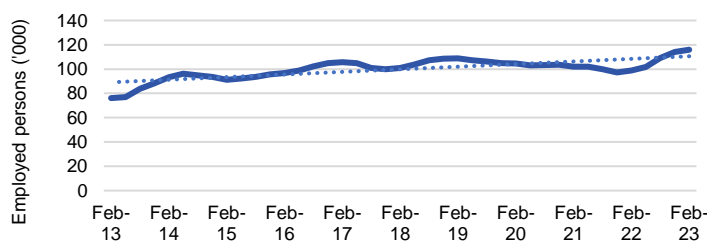

Number employed (Feb-23):	115,900
1 year employment change:	17.5%
5 year employment change:	14.9%
10 year employment change:	52.3%
Youth share of employment:	11.1%
Mature age share of employment:	17.8%

Retail Trade

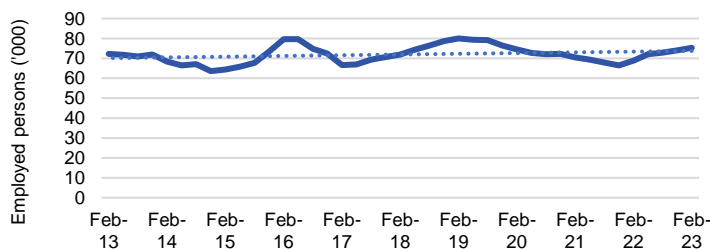

Number employed (Feb-23):	75,300
1 year employment change:	9.5%
5 year employment change:	4.8%
10 year employment change:	4.2%
Youth share of employment:	19.8%
Mature age share of employment:	7.2%

Financial and Insurance Services

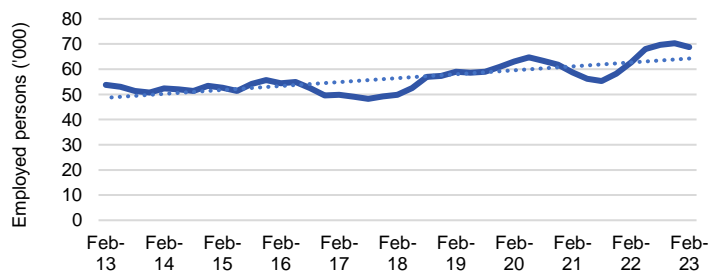

Number employed (Feb-23):	68,800
1 year employment change:	9.6%
5 year employment change:	38.0%
10 year employment change:	27.8%
Youth share of employment:	3.1%
Mature age share of employment:	6.3%

Construction

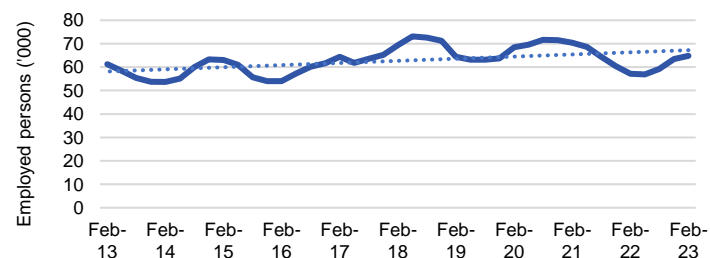

Number employed (Feb-23):	64,800
1 year employment change:	13.4%
5 year employment change:	-6.5%
10 year employment change:	5.9%
Youth share of employment:	9.9%
Mature age share of employment:	7.2%

Source: ABS Labour Force Survey, Detailed, four quarter averages, February 2023, except youth and mature age data which are from the ABS Census of Population and Housing, 2021.

Note: In each chart, the solid line is the level of employment and the dotted line is a simple linear trend line for the 10 year period.

Employment characteristics by Industry

Which industries are youth (aged 15-24) employed in?

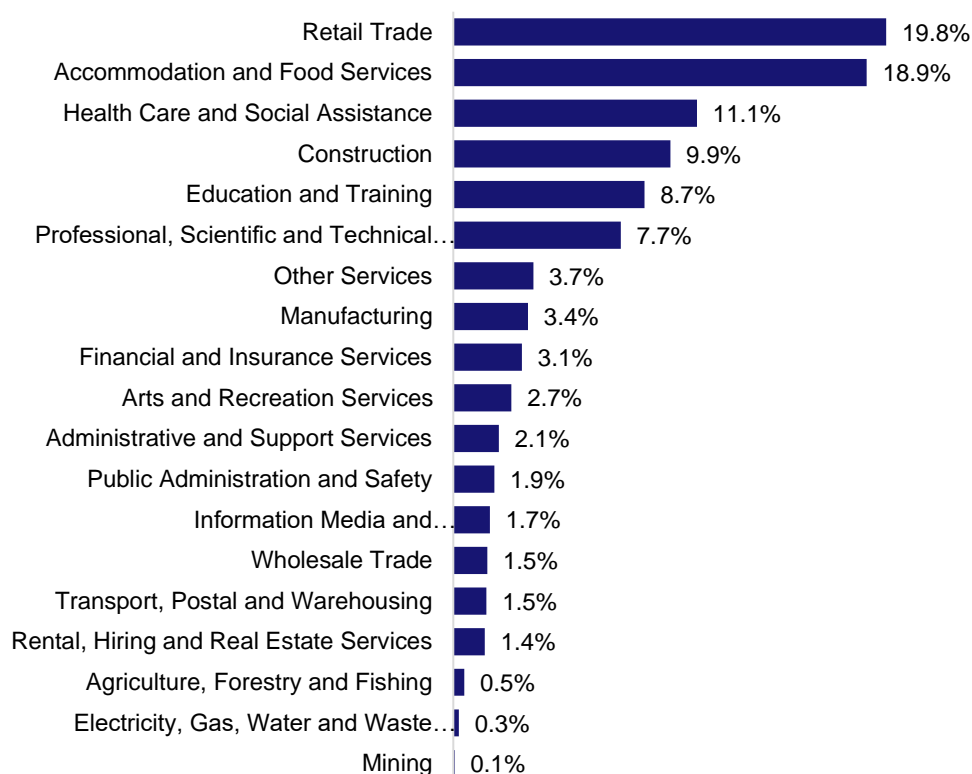

Source: ABS Census of Population and Housing, 2021.

Which industries are mature age persons (aged 55+) employed in?

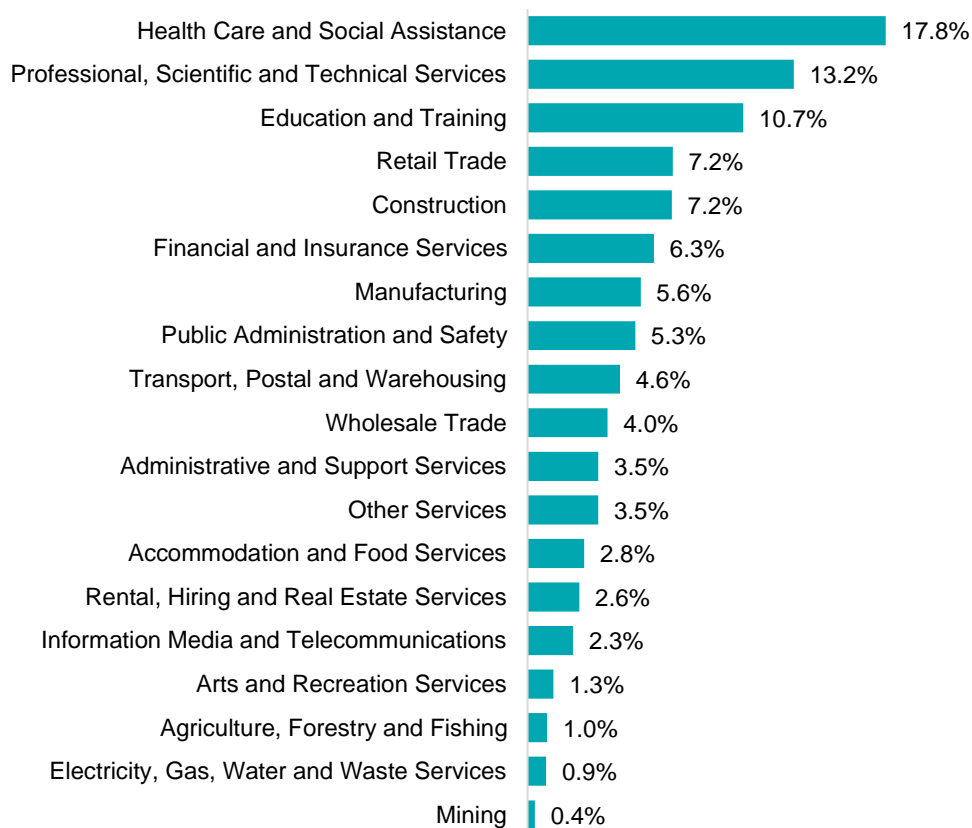

Source: ABS Census of Population and Housing, 2021. Note: SA2 level Census data have been aggregated to the Employment Region level.

Gender share by industry

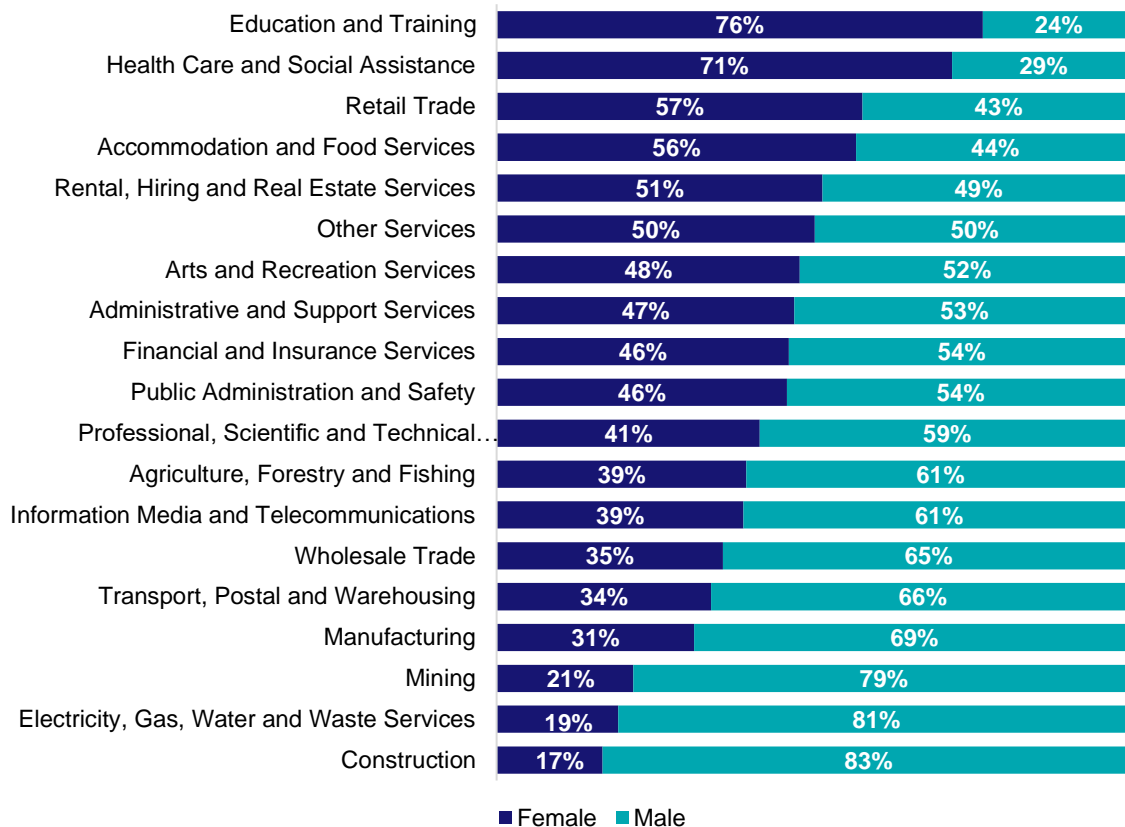

Source: ABS Labour Force Survey, Detailed, four quarter averages, February 2023.

Full-time and part-time employment status by industry

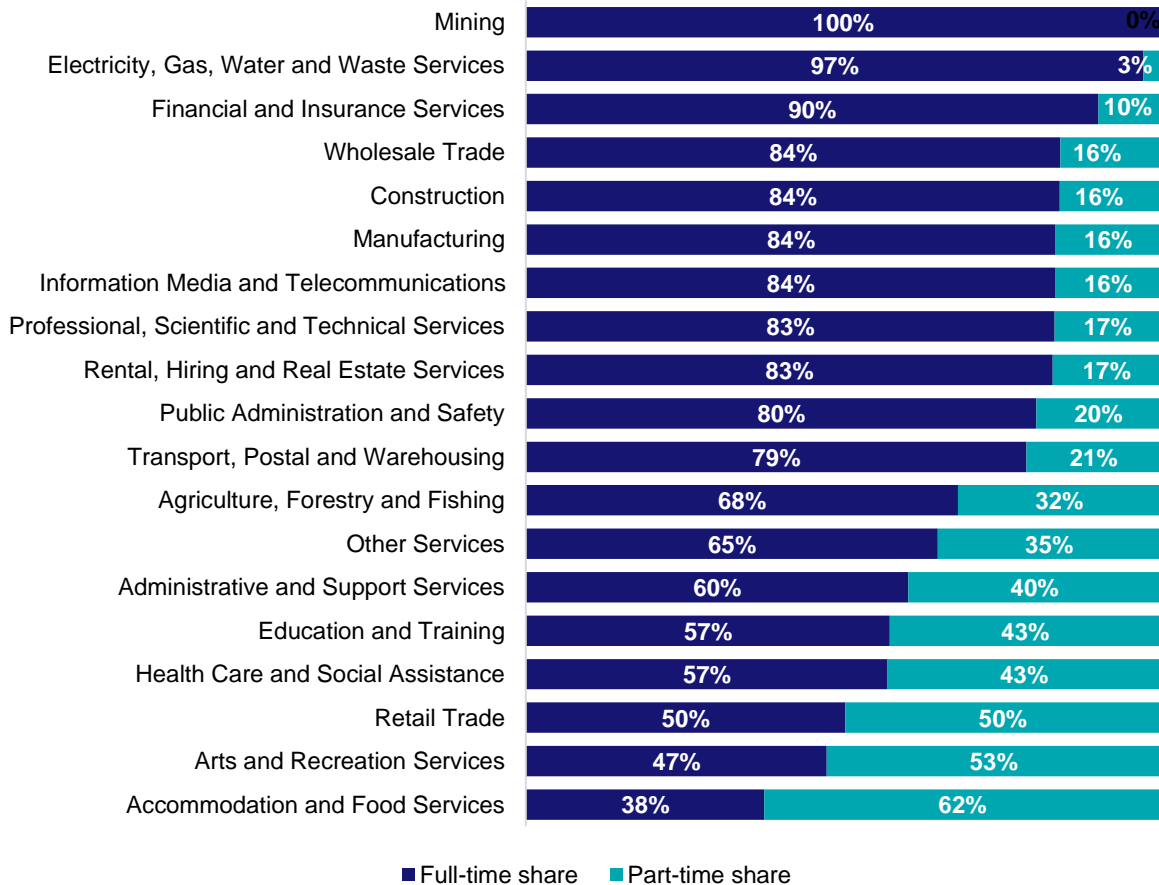

Source: ABS Labour Force Survey, Detailed, four quarter averages, February 2023.

Appendix

Employment by industry, Sydney North & West, February 2023

Industry (in order of size)	Share of employment in the region Feb-23 (%)	Employed ('000)			1 year change		5 year change		Full-time share %	Part-time share %	Median age *
		Feb-23	Feb-22	Feb-18	('000)	%	('000)	%			
Professional, Scientific and Technical Services	16.2	131.3	121.7	110.0	9.6	7.9	21.3	19.4	83.4	16.6	42
Health Care and Social Assistance	14.3	115.9	98.7	100.9	17.2	17.5	15.0	14.9	57.0	43.0	44
Retail Trade	9.3	75.3	68.8	71.9	6.5	9.5	3.4	4.8	50.4	49.6	35
Financial and Insurance Services	8.5	68.8	62.7	49.8	6.0	9.6	19.0	38.0	90.3	9.7	42
Construction	8.0	64.8	57.2	69.4	7.7	13.4	-4.5	-6.5	84.2	15.8	40
Education and Training	7.5	60.7	69.0	66.0	-8.4	-12.1	-5.3	-8.0	57.4	42.6	44
Accommodation and Food Services	6.0	48.7	38.8	48.0	9.9	25.5	0.8	1.6	37.6	62.4	26
Manufacturing	4.5	36.6	45.4	41.3	-8.8	-19.4	-4.6	-11.2	83.6	16.4	44
Public Administration and Safety	4.1	33.2	36.1	34.7	-2.9	-7.9	-1.5	-4.4	80.5	19.5	45
Other Services	3.6	29.2	28.0	28.5	1.2	4.2	0.7	2.5	65.0	35.0	42
Transport, Postal and Warehousing	3.6	28.9	28.7	29.5	0.2	0.7	-0.6	-2.0	79.0	21.0	48
Wholesale Trade	3.3	26.5	21.3	31.0	5.2	24.2	-4.5	-14.5	84.3	15.7	45
Administrative and Support Services	2.8	22.8	26.8	30.9	-4.0	-14.8	-8.1	-26.1	60.3	39.7	44
Information Media and Telecommunications	2.7	22.2	23.0	27.8	-0.8	-3.3	-5.6	-20.2	83.5	16.5	42
Rental, Hiring and Real Estate Services	2.2	17.7	17.2	15.3	0.5	3.1	2.4	15.7	83.1	16.9	43
Arts and Recreation Services	1.8	14.5	13.1	15.5	1.4	10.8	-1.0	-6.7	47.5	52.5	36
Electricity, Gas, Water and Waste Services	0.8	6.5	6.7	6.7	-0.2	-2.7	-0.1	-2.2	97.4	2.6	45
Agriculture, Forestry and Fishing	0.5	3.9	3.6	5.5	0.3	8.4	-1.5	-27.8	68.1	31.9	50
Mining	0.1	0.6	1.8	2.4	-1.2	-65.5	-1.7	-73.6	100.0	0.0	48
All industries	100.0	808.4	768.8	784.9	39.6	5.2	23.5	3.0	70.3	29.7	42

Source: ABS Labour Force Survey, Detailed, four quarter averages, February 2023. *Median age is from the ABS Census of Population and Housing, 2021. Median age has been derived using aggregated SA2s for the Employment Region.

Note: Small cells should be viewed with caution due to small sample sizes and regional volatility.



Employment Region Industry profile

Sydney South West Employment Region

Release date: 28 April 2023

Overview

In February 2023, there were around 388,100 people employed in the Sydney South West Employment Region. The 5 largest employing industries in the region were Health Care and Social Assistance, Retail Trade, Construction, Transport, Postal and Warehousing, and Manufacturing. Together these 5 industries accounted for 54% of employment in the region.

Over the year to February 2023, employment in:

- Health Care and Social Assistance rose by 6.4% to stand at 52,000
- Retail Trade rose by 20.3% to stand at 47,500
- Construction rose by 8.1% to stand at 44,600.

In Health Care and Social Assistance in the Sydney South West Employment Region, 63% of workers were employed full-time; 77% were female; and the median age of the workforce was 40.

Employment by industry, February 2023 and February 2022

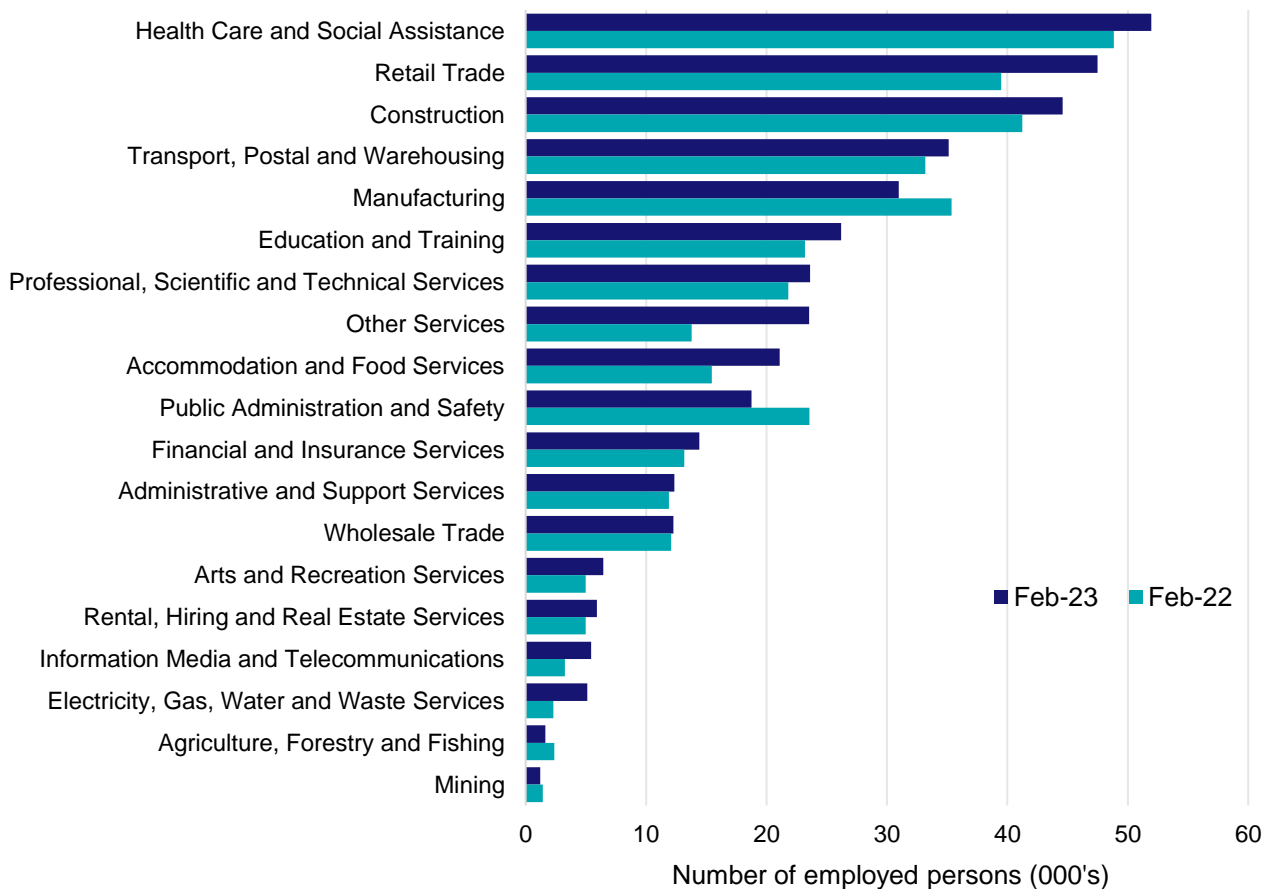

Source: ABS Labour Force Survey*, Detailed, four quarter averages, February 2023. Note that total employment for the region (four quarter averaged data) may not match data published in the Employment Region Labour Market dashboards (6 month averaged data).

*ABS Labour Force Survey data are based on the combined SA4s of Sydney - Outer South West; and Sydney - South West.

Notes: Data are the latest available. Estimates should be treated with caution, as data can be volatile at a regional level. For any enquiries related to the data in this report, please contact RegionalWorkforceAssessment@jobsandskills.gov.au

Five largest employing industries: key statistics

Health Care and Social Assistance

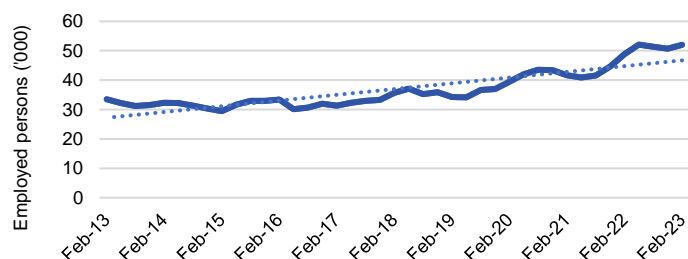

Number employed (Feb-23):	52,000
1 year employment change:	6.4%
5 year employment change:	45.7%
10 year employment change:	55.0%
Youth share of employment:	10.7%
Mature age share of employment:	14.7%

Retail Trade

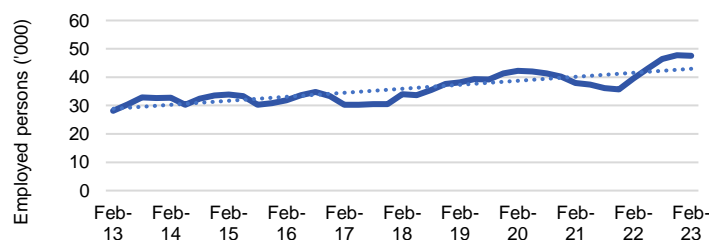

Number employed (Feb-23):	47,500
1 year employment change:	20.3%
5 year employment change:	39.8%
10 year employment change:	68.8%
Youth share of employment:	19.6%
Mature age share of employment:	8.7%

Construction

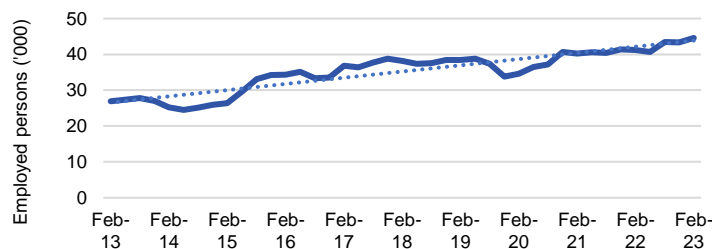

Number employed (Feb-23):	44,600
1 year employment change:	8.1%
5 year employment change:	16.7%
10 year employment change:	65.5%
Youth share of employment:	11.8%
Mature age share of employment:	8.2%

Transport, Postal and Warehousing

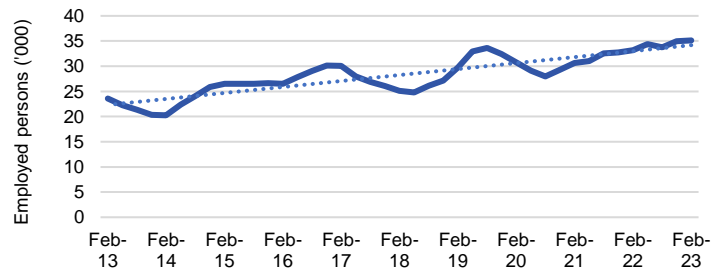

Number employed (Feb-23):	35,100
1 year employment change:	5.9%
5 year employment change:	39.8%
10 year employment change:	49.1%
Youth share of employment:	4.6%
Mature age share of employment:	10.6%

Manufacturing

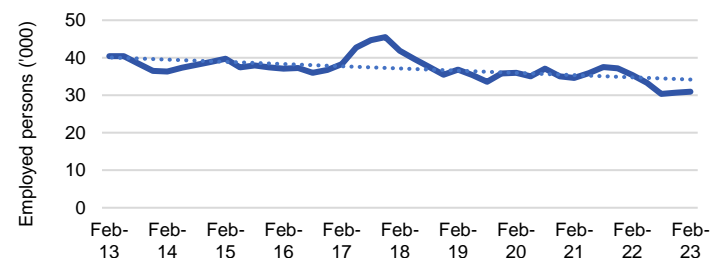

Number employed (Feb-23):	31,000
1 year employment change:	-12.4%
5 year employment change:	-26.1%
10 year employment change:	-23.4%
Youth share of employment:	4.4%
Mature age share of employment:	13.6%

Source: ABS Labour Force Survey, Detailed, four quarter averages, February 2023, except youth and mature age data which are from the ABS Census of Population and Housing, 2021.

Note: In each chart, the solid line is the level of employment and the dotted line is a simple linear trend line for the 10 year period.

Employment characteristics by Industry

Which industries are youth (aged 15-24) employed in?

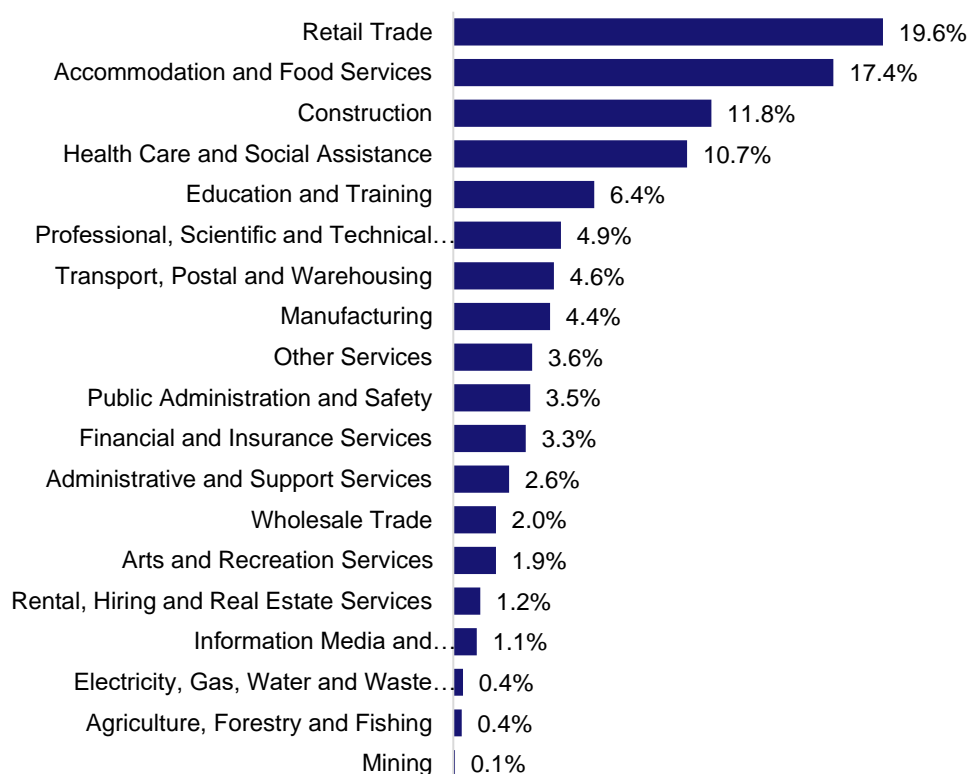

Source: ABS Census of Population and Housing, 2021.

Which industries are mature age persons (aged 55+) employed in?

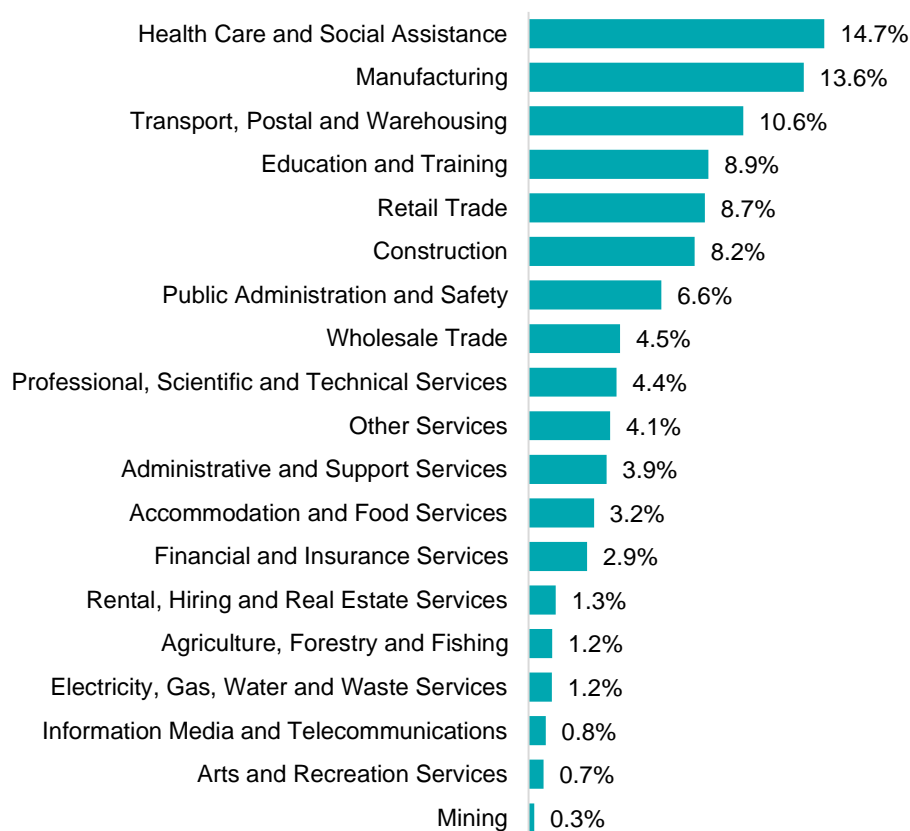

Source: ABS Census of Population and Housing, 2021. Note: SA2 level Census data have been aggregated to the Employment Region level.

Gender share by industry

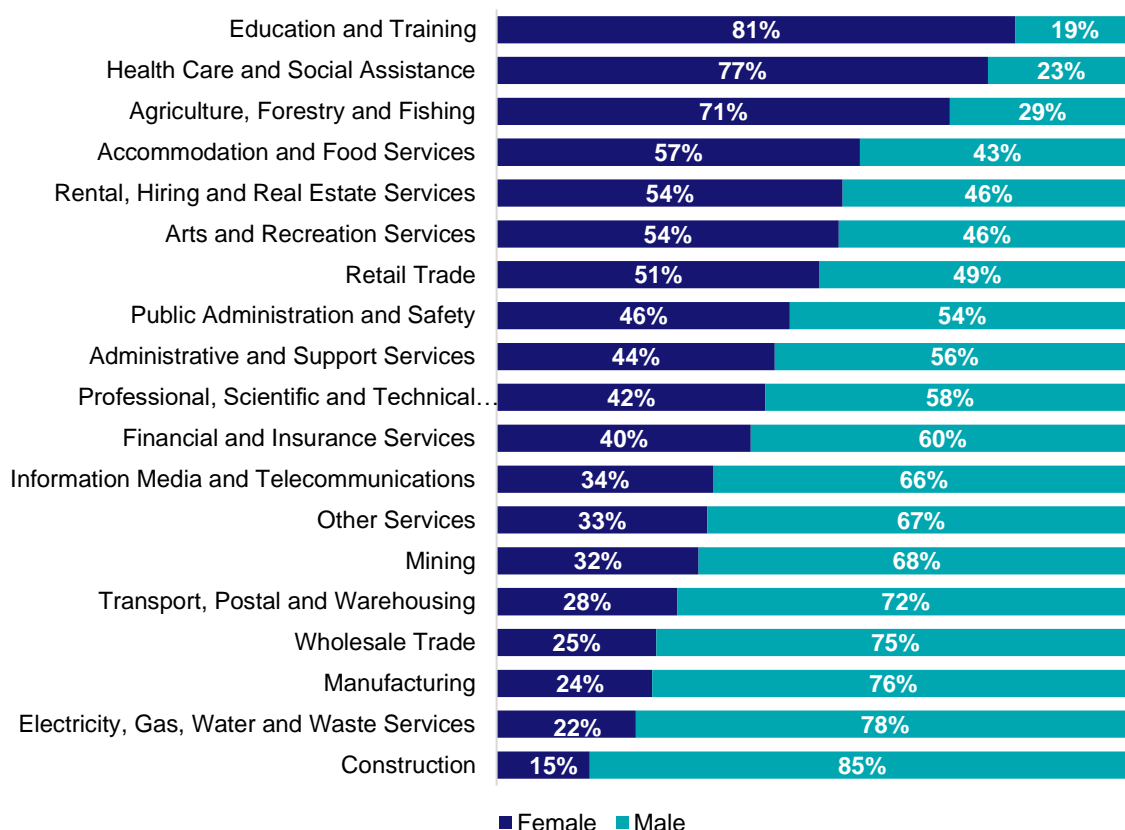

Source: ABS Labour Force Survey, Detailed, four quarter averages, February 2023.

Full-time and part-time employment status by industry

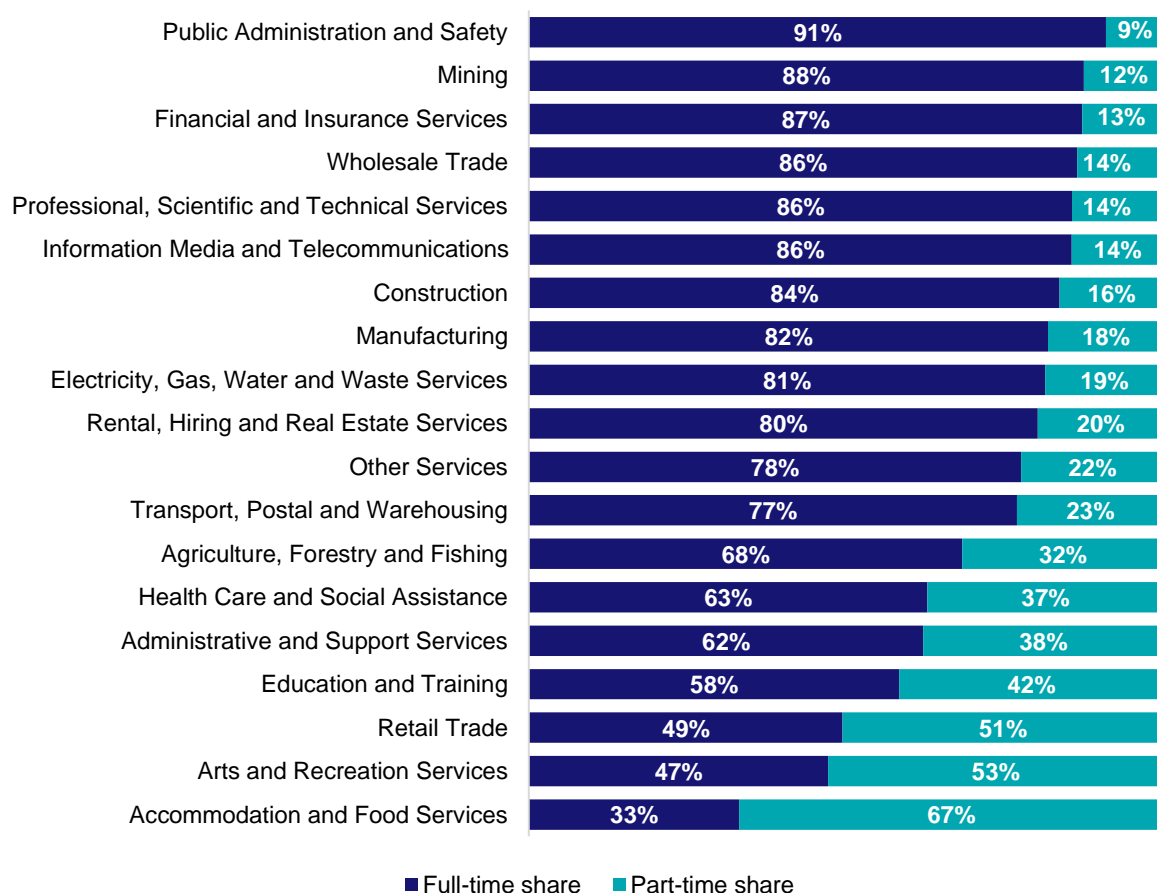

Source: ABS Labour Force Survey, Detailed, four quarter averages, February 2023.

Appendix

Employment by industry, Sydney South West, February 2023

Industry (in order of size)	Share of employment in the region Feb-23 (%)	Employed ('000)			1 year change		5 year change		Full-time share %	Part-time share %	Median age *
		Feb-23	Feb-22	Feb-18	('000)	%	('000)	%			
Health Care and Social Assistance	13.4	52.0	48.8	35.6	3.1	6.4	16.3	45.7	62.8	37.2	40
Retail Trade	12.2	47.5	39.5	34.0	8.0	20.3	13.5	39.8	49.5	50.5	35
Construction	11.5	44.6	41.2	38.2	3.3	8.1	6.4	16.7	83.7	16.3	36
Transport, Postal and Warehousing	9.1	35.1	33.2	25.1	1.9	5.9	10.0	39.8	77.0	23.0	43
Manufacturing	8.0	31.0	35.4	41.9	-4.4	-12.4	-10.9	-26.1	81.9	18.1	46
Education and Training	6.7	26.2	23.2	21.8	3.0	13.0	4.4	20.4	58.4	41.6	40
Professional, Scientific and Technical Services	6.1	23.6	21.8	19.5	1.8	8.3	4.1	21.1	85.7	14.3	37
Other Services	6.1	23.5	13.8	17.3	9.8	70.8	6.3	36.3	77.6	22.4	40
Accommodation and Food Services	5.4	21.1	15.4	20.1	5.6	36.5	1.0	5.2	33.2	66.8	25
Public Administration and Safety	4.8	18.7	23.6	13.3	-4.8	-20.4	5.5	41.3	91.0	9.0	41
Financial and Insurance Services	3.7	14.4	13.2	12.3	1.2	9.4	2.2	17.6	87.3	12.7	37
Administrative and Support Services	3.2	12.4	11.9	10.9	0.5	3.8	1.5	13.4	62.2	37.8	41
Wholesale Trade	3.2	12.3	12.1	16.1	0.2	1.5	-3.8	-23.8	86.5	13.5	43
Arts and Recreation Services	1.7	6.4	5.0	3.9	1.5	29.7	2.5	65.0	47.2	52.8	31
Rental, Hiring and Real Estate Services	1.5	5.9	5.0	4.8	0.9	18.5	1.1	23.4	80.2	19.8	38
Information Media and Telecommunications	1.4	5.4	3.3	4.8	2.2	66.3	0.6	12.5	85.6	14.4	37
Electricity, Gas, Water and Waste Services	1.3	5.1	2.3	3.5	2.8	122.3	1.6	44.5	81.4	18.6	42
Agriculture, Forestry and Fishing	0.4	1.6	2.4	1.5	-0.7	-31.6	0.1	6.1	68.3	31.7	48
Mining	0.3	1.2	1.4	1.4	-0.2	-15.3	-0.2	-13.3	87.5	12.5	44
All industries	100.0	388.1	352.3	325.9	35.7	10.1	62.2	19.1	70.4	29.6	39

Source: ABS Labour Force Survey, Detailed, four quarter averages, February 2023. *Median age is from the ABS Census of Population and Housing, 2021. Median age has been derived using aggregated SA2s for the Employment Region.

Note: Small cells should be viewed with caution due to small sample sizes and regional volatility.